THE NEW INDIAN EXPRESS

BENGALURU • TUESDAY • SEPTEMBER 21, 2021 • ₹7.00 • PAGES 22 • LATE CITY EDITION

READ SHARE FOLLOW
newindianexpress.com
facebook.com/thenewindianexpress twitter.com/newindianexpress
instagram.com/newindianexpress

BCCI READIES COMPENSATION PACKAGE, MATCH FEES HIKED

Board announces that cricketers who played in Covid-hit season will get 50% extra match fees during 2021-22 season

RANJI REMUNERATION UP, WOMEN'S TOO

Board brings three wage slab according to seniority (0-20 matches played, 21-40 and above 40) in Ranji Trophy matches. A senior player like Dinesh Karthik will now earn ₹60,000 per day. Earlier, it was ₹35,000, irrespective of experience for a raise of 41.6%. Senior women's domestic players too see a raise. It's gone up from ₹12,500 to ₹20,000, raising 37.5 per cent

INDIAN BOARD RATIFIES POSH POLICY

- The BCCI, who did not have a uniform policy to deal with sexual harassment so far, puts in place detailed document covering everybody from office-bearers to senior cricketers
- A four-member Internal Committee will be formed to investigate matters pertaining to sexual harassment complaints | **P17**

FOUR

4 TEAMS, NZ, SRI LANKA, WI & RSA, WILL TOUR INDIA BEFORE JULY '22

CHENNAI • MADURAI • VIJAYAWADA • BENGALURU • KOCHI • HYDERABAD • VISAKHAPATNAM • COIMBATORE • KOZHIKODE • THIRUVANANTHAPURAM • BELAGAVI • BHUBANESWAR • SHIVAMOGGA • MANGALURU • TIRUPATI • TIRUCHY • TIRUNELVELI • SAMBALPUR • HUBBALLI • DHARMAPURI • KOTTAYAM • KANNUR • VILLUPURAM • KOLLAM • WARANGAL • TADEPALLIGUDEM • NAGAPATTINAM • THRISSUR • KALABURAGI

India to resume exporting Covid vax from October

UK decision to treat all double-vaxxed Indian fliers as unvaccinated triggers anger & worry

SUMI SUKANYA DUTTA & DHINESH KALLUNGAL @ New Delhi/T'Puram

INDIA will resume exporting Covid-19 vaccines in October, Union health minister Mansukh Mandaviya said on Monday. The Centre had halted export of life-saving jabs when the devastating second wave of the pandemic struck the country in April.

The minister said "surplus supply" of vaccines will be shared with other countries under the Vaccine Maitri programme, adding that inoculating the Indian population remains the government's top priority.

The Centre is expecting a supply of 30 crore from different vaccine makers in October, which will go further up in later months.

The announcement about resumption of vaccine exports comes ahead of Prime Minister Narendra Modi's visit to the US this week to attend a meeting of the Quad countries, where vaccines are likely to be discussed.

Meanwhile, the UK government's updated Covid protocol mandating all travellers from India – including those who have taken both the vaccine doses – to undergo three Covid tests and go into quarantine for 10 days, has upset the plans of thousands of students getting ready to enroll in various British universities.

The new rules, which were unveiled on Friday, will become effective from October 4.

Indian travellers must take a Covid test three days before departure and undergo two more tests upon arrival in England. The passengers must also self-isolate in a pre-disclosed place for 10 days

Under the new policy, the UK will consider only those who have got both doses of Oxford-AstraZeneca, Pfizer-BioNTech or Moderna or Janssen vaccines in the UK, Europe, US as fully vaccinated. Those vaccinated in Australia, Canada, Israel, Japan, New Zealand, Qatar, Singapore, South Korea and some other countries will also be considered as fully vaccinated.

Reacting sharply, former Union ministers Jairam Ramesh said it "smacks of racism". Congress MP and writer Shashi Tharoor said he has pulled out of a debate at The Cambridge Union debating society and from the launch events for the UK edition of his book *The Battle of Belonging*.

JAB-O-METER

TAKE YOUR SHOT

Sep 19 **37,78,296 doses**

Sep 20 **85,68,026 doses**

TOTAL DOSES 81,73,95,763

NATIONWIDE	SEP 19	SEP 20
Fresh cases	30,773	30,256
Recoveries	38,945	43,938
Deaths	309	295

KARNATAKA	SEPT 19	SEPT 20
Fresh cases	783	677
Recoveries	1,080	1,678
Deaths	14	24

Congress leader Rahul Gandhi greets new Punjab Chief Minister Charanjit Singh Channi after the oath taking ceremony, in Chandigarh on Monday | PTI

PROMISES FREE WATER, POWER TARIFF CUT

Calling himself an *aam aadmi*, Channi claimed his government was of the poor, for the poor and with the poor. In an apparent attack on AAP, he said, "I am the *aam aadmi*, while other parties keep talking about *aam aadmi*." He recalled he had pedalled a rickshaw and his father ran a tent house. He promised free water supply to small dwellings, reduction in electricity tariff and transparent governance | **P9**

Channi, Sidhu to be faces for polls, says Cong amidst fresh firefighting

HARPREET BAJWA @ Chandigarh

EVEN before new Chief Minister Charanjit Singh Channi could take his oath of office and secrecy, AICC's Punjab incharge Harish Rawat let the cat out of the bag, saying the forthcoming Assembly elections would be fought under the leadership of state unit president Navjot Singh Sidhu. In other words, Channi was only a stopgap chief minister, which undermined his office, taking the sheen off elevating a member of the SC community.

It triggered a furious backlash with former Punjab Congress President Sunil Jakhar leading the charge. Jakhar's name was in circulation for the CM's post till Sunday morning. He was later offered the deputy CM's post but he rejected it.

"On the swearing-in day of Sh @Charnjit_channi as Chief Minister, Mr Rawats's statement that "elections will be fought under Sidhu", is baffling. It's likely to undermine CM's authority but also negate the very 'raison d'être' of his selection for this position," Jakhar tweeted.

Opposition parties like the Shiromani Akali Dal, BJP and BSP pounced on the opportunity, saying Channi's appointment was indeed a Congress poll gimmick.

Congress national spokesperson Randeep Singh Surjewala had to step in to do damage control. "Our faces will be Charanjit Singh Channi and Navjot Singh Sidhu as also ordinary Congress workers and leaders who will be supporting them," he told reporters.

If Channi was a surprise choice for CM on Sunday, there was enough drama to identify his two deputies. Till the last moment, the name of Brahm Mohindra, a senior minister in the previous cabinet, was doing the rounds, but Sidhu penciled him out. Instead, Sidhu's loyalist O P Soni (64) was sworn in as deputy CM along with Sukhjinder Singh Randhawa (62). Mohindra's poor health and an earlier announcement of not contesting the elections apparently went against him.

Karnataka Govt tables Bill to protect illegal religious structures

EXPRESS NEWS SERVICE @ Bengaluru

THE Basavaraj Bommai government that found itself on a sticky wicket over the demolition of temples is bringing in a law to protect illegally constructed religious structures, including temples in public places.

Bommai, on Monday, tabled the Karnataka Religious Structures (Protection) Bill, 2021, to protect religious structures constructed in public places, "in order to protect communal harmony and not to hurt the religious sentiments of the public".

The state government had come under heavy fire from all quarters, including ruling BJP leaders, right wing organisations and the opposition, after the demolition of Sri Adishakti Mahadevamma temple at Hucchagani village in Nanjangud taluk of Mysuru district on September 8. The government has introduced the Bill to mitigate further dent to its image.

OBJECTIVES & REASONS

- To protect religious structures in public places
- To protect communal harmony
- Not to hurt religious sentiments
- To restrict unauthorised structures and construction on public places in future

The Bill defines 'public place' as "a place belonging to the Government and includes any premises belonging to a Local Authority, a Government company, or a Board or Corporation or any statutory or non-statutory body of the State Government". Bringing temple, church, mosque, Gurdwara, Bodh Vihar, Majar, etc. constructed on a public place without authority of law under the ambit of religious structures, the government has specified that "no religious structure and construction shall be allowed by the State Government or any Local Authority in future on a public place". **P4**

EXPRESS READ

HC junks plea against leasing of M'luru airport

Bengaluru: Leasing out airports for better management is purely a policy decision of the Centre, the Karnataka High Court ruled on Monday, refusing to interfere with the former's decision to lease out the Mangaluru International Airport to Adani Enterprises. The HC added that AAI has followed a transparent process. **P7**

Biden to host Modi at White House on Sept 24

Washington: US President Joe Biden would host PM Narendra Modi for their first bilateral meeting at the White House on September 24 to further cement the relationship between the two countries. Vice President Kamala Harris will meet with the Prime Minister on September 23, the official said.

Look who's saying threats to Hinduism are imaginary

EXPRESS NEWS SERVICE @ New Delhi

"THREATS to Hinduism" in the country are "imaginary", the Centre has said in response to a recent Right to Information (RTI) query. Dismissing claims of Hinduism being in danger, the Union Ministry of Home Affairs (MHA) stated that it has no record or evidence concerning any so-called threats to Hindu religion.

Calling the alleged danger to Hinduism "hypothetical", the MHA said the Centre is neither aware of nor possesses any evidence to substantiate it.

The ministry was replying to an RTI application filed on August 31 by a Nagpur-based activist Mohnish Jabalpure who had sought proof of "threats to the 'Hindu religion' in the country" that the MHA had in its possession.

In his response, the MHA's CPIO (Internal Security) V S Rana said as per the RTI Act rules, the Public Information Officer can only provide information that is available with them, or which falls within their jurisdiction. Rana said it was not possible to satisfy the "hypothetical" query of Jabalpure, adding it was treated as null and void.

"This is the first time a key functionary of the MHA has said any query pertaining to 'threats to Hindu religion' is imaginary and admitted on record that they have been no records to support any such speculation...," Jabalpure reportedly said, after receiving the government's response.

ESPIONAGE RING

Raj merchant, suspected to be ISI agent, held in Bengaluru

EXPRESS NEWS SERVICE @ Bengaluru

IN a joint operation by Military Intelligence (MI), Army's Southern Command and City Crime Branch, Bengaluru police, a 24-year-old garment merchant was arrested in the city on Sunday for allegedly spying for Pakistan's Inter-Services Intelligence (ISI).

Jitender Singh, a resident of Barmer, Rajasthan was arrested from Jolly Mohalla in Cottonpet under sections of the Indian Penal Code (IPC) Official Secrets Act (OSA).

According to sources, the police recovered some Army uniforms from his house. "Singh has allegedly shared some sensitive photographs and details of the Army posts near the international border to an ISI officer over WhatsApp messages, audio and video calls," said sources.

With inputs from the MI, three persons from Rajasthan including Singh have been arrested this month on charges of spying for the ISI. The earlier two arrests took place in Rajasthan in joint operations by the state police and MI, Southern Command. Sandeep Kumar (30), a gas agency owner in Jhunjhunu, was arrested on September 16 on charges of spying for Pakistan. Kumar used to provide gas connections in the Army area and had reportedly shared some sensitive information to his ISI handlers. **P7**

GREY SILHOUETTE

The Bengaluru skyline, captured from the Vidhana Soudha, veiled by a thick sheet of rain on Monday. The city received 44 mm of rain till 5.30 pm, after experiencing incessant showers over the last two days | NAGARAJA GADEKAL | **P2**

Bribery scandal hits Amazon; senior exec sent on leave, internal probe on

EXPRESS NEWS SERVICE @ New Delhi

AMAZON India has been hit by a bribery scandal after a whistle-blower complaint has led to an internal probe into the e-commerce giant's legal representatives, who allegedly bribed Indian government officials.

When contacted, Amazon officials refused to give specific details about the complaints. It also did not say if the legal representatives alleged to have been involved in the bribing controversy were employees of the e-commerce firm or belonged to a third-party law firm. Any complaints against corruption or wrong individual behaviour are always investigated deeply, an Amazon official told this newspaper.

In a statement, the company said it has zero tolerance for corruption. "We take allegations of improper actions seriously, investigate them fully, and take appropriate action," it said.

While Amazon did not divulge the name of the accused, media reports said the e-commerce major has sent its senior corporate counsel Rahul Sundaram on leave in connection with the matter.

Amazon has been facing many litigation and regulatory issues in the country. It has been litigating against Future Retail against its decision to sell its entire retail business to Reliance Retail. The company has been also facing Enforcement Directorate and Competition Commission of India investigations for violating foreign direct investment and competition laws.

Meanwhile, the Confederation of All India Traders has demanded a CBI probe.

Mysuru's Meghan sets CET record, tops all 5 streams

KARTHIK KK & PEARL MARIA D'SOUZA @ Mysuru, Bengaluru

MEGHAN HK, a CBSE student of Pramati Hill View Academy in Mysuru, secured the top rank in all streams of CET -- engineering, bachelor of naturopathy and yogic sciences (BNYS), agriculture, veterinary science and pharmacy.

This is the first time any student has topped all the streams, including engineering. "It is a record," said Higher Education Minister Dr CN Ashwatha Narayan.

Meghan told *The New Indian Express*, "I was hopeful of coming in top 10, but never thought I would come first. It was a two-and-a-half-year marathon. But proper planning and weekly goals helped me achieve this."

He owed his achievement to his parents, who both are educators and train students for the Common Entrance Test. "My parents were aware of what was best for me and had created a good learning environment at home. Though no fixed timings were followed, I studied up to 10 hours a day," he said.

CONTINUED ON: P2

BREAKFAST BLUES

Idli, dosa prices and roasting on floor of the House

EXPRESS NEWS SERVICE @ Bengaluru

THE fluffly soft idlis and crisp dosas of Hotel Janardhan became the hot topic of debate in the Assembly on Monday, with legislators squabbling about the prices -- whether they were high, higher or bumped up due to fuel prices.

Hotel Janardhan on Race Course Road, one of the oldest hotels in Bengaluru known for its classic South Indian fare, is a favourite adda with politicians across party lines. Many bigwigs, including former chief ministers Siddaramaiah and BS Yediyurappa, are spotted here after red-letter days like election day or result day.

On Monday, Chief Minister Basavaraj Bommai, taking the floor during a debate on the price rise, said that Opposition Leader Siddaramaiah's allegation that the price rise at the iconic hotel is because of the hike in fuel price is not true.

"I have got the details here. In 2017 and 2018, one plate of idli was ₹35 which was increased by ₹1 in 2019. In 2021, it is ₹38. It is hardly a one or two rupee increase, which is natural and has nothing to do with fuel price," he added.

Siddaramaiah had said that the prices of his favourite breakfast have gone up because of the increase in transportation cost of grains and other essential commodities, which in turn is due to the rise in fuel prices. "Even today, I visit Janardhan Hotel for idli and dosa," he said.

Congress leaders Siddaramaiah, Dinesh Gundu Rao and KC Venugopal eating at Hotel Janardhan in Bengaluru | FILE

"I am also fond of idli and dosa there," nodded Bommai.

The chief minister's reply riled Congress members, who said a person holding the chief minister's post cannot reply in such a manner. But unperturbed by the din, Bommai said, "I have even details of masala dosa and vada. But it looks like you don't want to listen. I am not interested in reeling out the prices of idli and dosa. But since the Leader of the Opposition insisted, I am giving my answer."

To this, Siddaramaiah said, "Why is the chief minister talking about rates of idli and dosa? Why is he not talking about the cement and iron prices, which are causing a hole in the common man's pocket?"

ALMANAC TODAY

• **Tuesday:** 21/09/2021 • **Year:** Plava • **Ayana:** Dakshinayna • **Ritu:** Varsha • **Masa:** Bhadrapada • **Paksha:** Krishna • **Tithi:** Prathami 5.51 am • **Nakshatra:** Uttharabhadra 5.06 am • Moon in Mesha Rashi • **Rahukaala:** 03:00 am to 04:30 am • **Gulikakala:** 12:00 pm to 01:30 pm • **Yamaganda:** 09:00 am to 10:30 am

WEATHER

MIN 21°C | MAX 29°C

FORECAST
Light showers. Overcast

Sunrise 6.08 am
Sunset 6.16 pm
Moonrise 6.16 pm
Moonset 6.45 am

Rainfall recorded in Benglauru
44.2mm

WATERLOGGED
Corporation Circle, BBMP head office, Vasanth Nagar, Richmond Town, Anil Kumble Circle, Eijipura

ALERT
Heavy rainfall has been issued for a day and light to moderate rainfall will occur in most southern districts of the State for five days

AFTERNOON SHOWERS BRING CITY TO A HALT

Soudha portico flooded, tree fall blocks lane to Bommai's house

A corridor in Vidhana Soudha inundated with rainwater on Monday | NAGARAJ GADEKAL

EXPRESS NEWS SERVICE
@ Bengaluru

A long, hard spell of rain on Monday, measuring 44.2 mm, once again exposed the shoddy infrastructure of the city.

Even areas where top leaders of the state reside were not spared the fury of the rain. Fallen trees blocked the lane in front of Chief Minister Basavaraj Bommai's official residence on Race Course Road, while severe waterlogging was reported near Industries Minister Murugesh Nirani's residence at Seven Ministers Quarters.

Roads were inundated near Vidhana Soudha, where the current monsoon session is being held. The Soudha's portico had at least 1ft of standing water, which had to be bailed out by housekeeping staff.

Waterlogging was also reported from the BBMP head office, Corporation Circle, Vasanth Nagar, Richmond Town, Anil Kumble Circle and Ejipura quarters.

Fallen trees and waterlogged streets caused inconvenience to motorists across the city on Monday | NAGARAJ GADEKAL

Rain for next 5 days

India Meteorological Department (IMD) director-in-charge, Bengaluru, Geeta Agnihotri said that heavy rain is forecast for a day, and light to moderate rainfall will occur in most southern districts of the state over the the next five days.

"The rainfall is caused by the formation of a cyclonic circulation over north Tamil Nadu and neighbourhood at 1.5km above mean sea level. There is also a trough from south-interior Karnataka to Comorin area, across Tamil Nadu, at 0.9km above mean sea level," she said.

Geeta said these are South West monsoon showers. The North East monsoon is expected to start from October 20. "This year, the monsoon has been active without any break cycles," she added.

Carbon in urban areas

Another IMD official explained that normally, heavy rainfall occurs in most parts of the region in September, and this trend has been noticed for 10 to 12 years.

MB Rajegowda, a weather expert, said the intensity of rainfall is more in urban areas because of the high concentration of carbon in the atmosphere. "There was a rise in temperature over the past 10-15 days due to a break in the monsoon. The shift in peak monsoon from October to September is good as it helps the crop cycle. In urban areas, it recharges the groundwater table," he added.

29% of II PU students clear offline exam

EXPRESS NEWS SERVICE
@ Bengaluru

MINISTER for Primary and Secondary Education B C Nagesh announced the II PUC results on Monday, where only 29.21 per cent of the candidates cleared the examination.

The poor show of result was majorly due to the poor performance of private candidates as just 27.29 per cent of the 17,470 private candidates who appeared for the board examination cleared it.

The examination was held from August 19 to September 3 for private candidates, and for freshers who were unhappy about their retrospective grading (marks of SSLC, first PUC and internal marks of second PUC). Even repeaters attempted the examination and received satisfactory results.

A 93.92 per cent of the 592 fresher students and 52.29 per cent of the 351 repeaters who attempted, passed the examination. 23.08 per cent of the 39 candidates with hearing impairment, and 38.89 per cent of the 18 students with learning disability cleared the exam.

The results were favourably skewed towards students from rural areas with 32.59 per cent out of 5,961 passing the exam and only 28.62 per cent of students from urban areas managing to clear it.

Similarly, 31.72 per cent of 12,489 Kannada medium students fared better than English medium students with only 26.08 per cent passing the exam. While 36.71 per cent of girls passed the examination, only 26.02 per cent boys cleared it.

TOP THREE DISTRICTS

Dakshina Kannada
49.48%

Vijayapura
47.24%

Yadgiri
45.16%

580 students secure distinction

OF the 18,413 candidates, 580 candidates secured a distinction, 1,939 secured first class, 1,578 students secured second class and 1,410 students secured third (pass) class. The highest marks scored was 594 by a general category student in commerce. The highest in arts was 592, and in science was 573.

TOPPER WANTS TO BE ONCOLOGIST

CONTINUED FROM PAGE 1

"While online classes were initially tough because of the pandemic, teachers helped me a lot and my parents guided me," Meghan said. "I always wanted to be a doctor, especially an oncologist. I am hopeful of securing the top-50 ranking in NEET," he added. His father is a principal at a government PU College, while mother teaches at a private educational institute. Of the top 10 ranks in the CET engineering stream, all are from Bengaluru except the first rank holder.

Demanding reduction in fee, AAP to protest tomorrow

About 500 members from Aam Aadmi Party and different parents' association will protest on September 22 at Maurya Circle, for a 30 per cent fee reduction for the previous academic year 2020-21. "Most of the schools are trying to take the previous year's fees as well, as means of recovery," said Vijay, the media coordinator for Aam Aadmi Party.

Govt lecturers protest, demand increment

EXPRESS NEWS SERVICE
@ Bengaluru

ABOUT a hundred lecturers of government pre-university colleges protested at the Karnataka Examination Authority office on Monday. "We've been protesting for the eighth year in a row," said one of the lecturers in his 50's.

With a few more years left for retirement, these lecturers rue that they have not received the five-yearly increment for two terms, so when they retire, they will have a lower salary slab. Talking to TNIE, they complained that they are being paid less than high school teachers and sought the government's intervention.

These lecturers were promoted from high school teachers. "In the guise of promotion, the government has managed to save money in its kitty. We will not get the one in five years' incentive hike for the first two years of being a pre-university college lecturer," said lecturers, who gathered from various parts of the state.

Yogesh from the Karnataka State PU College Lecturers Association, said, "High school teachers get an incentive every five years starting from the tenth year of service. However, if a school teacher who either attained a masters degree (correspondence) or had a masters degree when joining as a teacher, takes a promotion after 10 years, he or she will have to forgo increment at a PUC level for two terms (10 years). The increment starts at their 15th year as PU college lecturer, as per the norm, and we seek a redressal from the government," he said.

No cutoff marks for engg courses this year

ENS @ Bengaluru

THERE will be no cutoff marks for CET students opting for engineering courses. As many as 1.83 lakh students are eligible for engineering seats this year -- a substantial increase over the previous year, Higher Education Minister C N Ashwath Narayan said.

The CET were held from August 28-30 at 530 centres across the state -- while 2,01,834 candidates had applied, 1,93,447 candidates had appeared for it.

Of 1.09 lakh engineering seats in the state, the government will fill 54,000 seats through CET, he said. Last year, 20,000 seats fell vacant.

This year, marks are based only on CET, and the Class 12 exam marks will have no bearing on the result. However, asked if there is a cut-off based on which marks will be entered for engineering courses, Narayan said there was none, and students would be selected on first come-first serve basis.

Of the 12 Covid-positive students who wrote the examination, two secured high ranks in engineering -- Imran Ahmed of Hassan secured rank 2193, and Abhinav Hebbar got 2266.

The next step of admissions -- document verification -- will begin on September 30 at the respective district headquarters. Candidates are required to keep their original documents ready.

Results of 7,000 students have been withheld, the major reason being non-submission of marks cards by over 6,000 students.

Meanwhile, the decision on engineering course fee hike is yet to be taken, he said, adding that a meeting on this is scheduled for September 27.

Daily Starscope

PETER VIDAL

21st September: If you're wondering why confusion pervades many of this week's comings and goings then it's because of Nepturian patterns. Frankly, this is perfect for poets, artists, mystics, inventors and rebels, but it's lousy for anyone who is struggling to cope with details. Extra care is needed in all tasks. There's no alternative!

ARIES (Mar 21 - Apr. 20)
Current planetary aspects will keep you on the go, and you'll be feeling intensely personal about a number of issues, including your finances, career and any property negotiations. Remember to keep up with charitable work, for it's here that your future lies.

TAURUS (Apr. 21 - May 21)
If career plans are afoot, please devote some of your time to checking up on current progress. It's a fine moment to ask for assistance, mainly because people around you are in a constructive mood. Put a personal question on the back-burner for now.

GEMINI (May 22 - June 21)
You may have had enough of hard work, but something seems to keep you going. If there are no new career demands today, feel free to throw your energy into a creative or leisure activity. An older friend or relation needs advice which only you can give, so utter your words of wisdom when the time is right.

CANCER (June 22 - July 23)
Later in the week the planets will be offering you additional financial inducements. Be prepared, and take decisive action now, including broadening your horizons and enhancing the quality of your life. Even in love, put your doubts to one side.

LEO (July 24 - Aug. 23)
Family members will almost certainly be in a difficult mood and their desire for stability is bound up with much deeper emotional questions. Events which take place now are sufficient to force you out of a rut, and could even make sure that partners recognise that you were right all the time.

VIRGO (Aug. 24 - Sept. 23)
Domestic priorities should take a back seat now that professional ambitions are intervening. It seems most important that you continue discussions, although do not expect decisions to be finalised yet. In fact, it may be another two or even three months before certainty is restored.

LIBRA (Sept. 24 - Oct. 23)
The planetary indications are contradictory, and you may be in something of a quandary. There'll be domestic tension and a need for a rapid decision, but there are sufficient positive developments to keep your spirits up. You've still got too much on your mind though, and that won't change for another couple of weeks.

SCORPIO (Oct. 24 - Nov. 22)
You may expect good fortune in property matters, whether buying or selling. Fortunately, you have the right balance of optimism and commonsense, all of which should be sufficient to get you through the day successfully. At work take the long-term view and concentrate on quietly building up experience.

SAGITTARIUS (Nov. 23 - Dec. 22)
Relationships are always important to you. Indeed, it's often said that in spite of your independent spirit, you can't function properly unless you have someone to co-operate with. In many ways, current prospects could not be better. It's all a question of doing things in the right order.

CAPRICORN (Dec. 23 - Jan. 20)
Mars may be sweeping you off your feet, sending a sudden burst of energy in your direction. Some of you may be exhausted by increased stresses and strains, and all of you must remember that partners and associates won't automatically accept your decisions.

AQUARIUS (Jan. 21 - Feb. 19)
You're at the centre of affairs and you have everything to hope for from the future. The only drawback could be your suspicion that someone else is trying to do you down. Such fears are probably unfounded, but by recognising them you'll be able to find reassurance.

PISCES (Feb. 20 - Mar 20)
Accept that loved ones have the right to decide their own futures, but also be aware that there is someone who holds the key to your own affairs. You're not always sure what you need from a relationship, but now is the time to come to terms with your desires.

THE PHANTOM

YOU KNEW YOU'D NEED MY HELP FIGHTING OUR WAY OUT OF HERE!
NO...
I BROUGHT YOU THE WEAPON IN CASE YOU NEEDED TO FIGHT YOUR WAY OUT OF HERE ALONE!
DE PAUL + MANLEY

HI AND LOIS

BEETLE BAILEY

BLONDIE

AHA! I KNEW IT! THE NEXT TIME THE PLANETS ARE IN ALIGNMENT WON'T BE UNTIL 2492!
SO THE BOSS WAS DEAD WRONG TODAY!
ABOUT WHAT?
HE SAID THE PLANETS MUST BE IN ALIGNMENT, BECAUSE I TURNED IN A PERFECT REPORT!
KISS

LOCKHORNS

DENNIS THE MENACE

SU DO KU

Evil: Test your number crunching skill with our unique puzzle

Fill in the grid with digits in such a manner that every row, every column and every 3X3 box accommodates the digits 1 to 9, without repeating any.

7				3		5		4
6			8			3		
	9				6			2
			7	1				
		6				9		
				9	8			
1			3				5	
		4			7			3
5		3		4				9

Solutions to Yesterday's puzzle

3	4	1	6	9	8	7	5	2
5	6	7	3	1	2	9	4	8
8	2	9	7	5	4	3	1	6
6	9	5	2	3	7	1	8	4
1	3	2	4	8	9	6	7	5
4	7	8	5	6	1	2	9	3
7	1	3	8	4	6	5	2	9
9	5	4	1	2	3	8	6	7
2	8	6	9	7	5	4	3	1

CROSS WORD

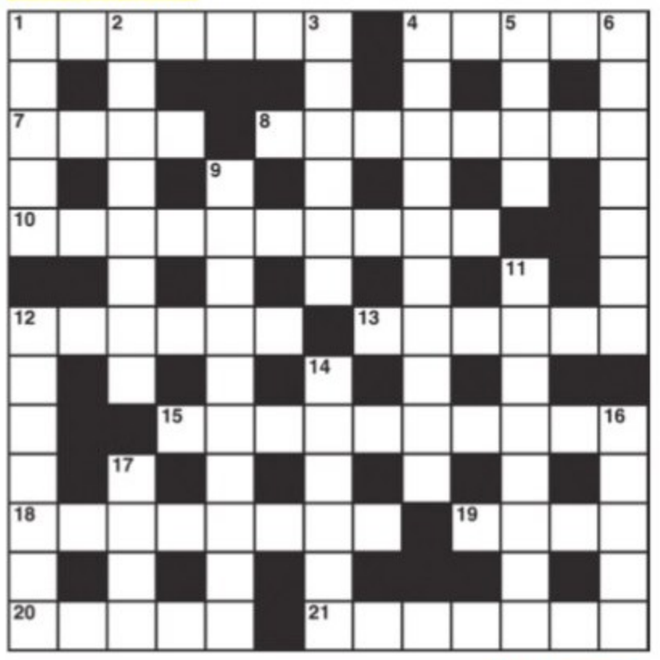

ACROSS

1 Leader apt to give murderer a break (7)
4 Doesn't take kindly to making haste (5)
7 Look and sound like a dog (4)
8 It may be put on disc (8)
10 Deduces that the tour season has been ruined (7,3)
12 He composed a feature about work (6)
13 New ethics people find irritating (6)
15 Sends a plea for reconstruction of seaside walks (10)
18 Place set aside for development (8)
19 Loose and ruin (4)
20 To do so the wrong way will go against the grain (3,2)
21 Lands in eastern America (7)

DOWN

1 Such a saucy prank (5)
2 Pirate wrecks a red port (8)
3 He doesn't like to assume anything (6)
4 Thus Indian gets confused by the vernacular (10)
5 A child of two (4)
6 Timely tools (7)
9 A comedians' outing is usually good for a laugh (5,5)
11 Question commonly posed by a detective novel (8)
12 He mingles with the crowd to get food (7)
14 Small space in which Capone stood at bay (6)
16 Worn parts of brakes (5)
17 Insect food (4)

YESTERDAY'S SOLUTIONS

Across: 1 Benedictine, 9 Orifice, 10 Rumba, 11 Lots, 12 Robinson Crusoe, 14 Outing, 18 Discover, 19 Abel, 22 Spasm, 23 Allowed, 24 Well-endowed.

Down: 2 Exist, 3 Exit, 4 Icebox, 5 Terriers, 6 Nemesis, 7 Roll-top desk, 8 Painted lady, 13 Informal, 15 Testate, 17 Detain, 20 Bowie, 21 Alto.

JUMBLE By David L. Hoyt and Jeff Knurek

Unscramble these Jumbles, one letter to each square, to form four ordinary words.

ROGOF
UPYSO
SLOENS
ATTETL

© 2021 Tribune Content Agency, LLC. All Rights Reserved.

The orders keep coming in for these. We can barely keep up.
That's a good problem to have.
7/24
THEIR NEW LINE OF BLOUSES HAD BECOME VERY POPULAR AND WERE ---

Now arrange the circled letters to form the surprise answer, as suggested by the above cartoon

Answer here:

ANSWERS TOMORROW

YESTERDAY'S: **Jumbles:** VITAL ODDLY WILDLY OVERDO
ANSWER: When the architect asked them if they wanted oak floors, they said they – "WOOD" LOVE IT

24 deaths, fatality rate jumps to 3.54%

The day-wise Covid-19 case fatality rate (CFR) jumped from 2.04 per cent on Sunday to 3.54 per cent on Monday, as Karnataka saw a sharp spike in deaths. While 16 deaths were reported on Sunday, 24 deaths were reported on Monday, taking the death toll to 37,627

TRACKING COVID-19

SPEED AND RISE OF COVID-19 CASES IN KARNATAKA

677 CASES REPORTED TODAY

TOTAL CASES TODAY 29,16,530
YESTERDAY 29,67,866

783 CASES REPORTED YESTERDAY

DEATHS — TODAY 24 | YESTERDAY 16

The first Covid-19 case in Karnataka was reported on March 8, 2020. Since then until September 19, 2021, a total of **29,16,530** cases have been reported in 1 year and 194 days...

DISCHARGES

TODAY	YESTERDAY
1,678	1,139

Active cases

TODAY	14,358
YESTERDAY	15,383

POSITIVITY RATE

TODAY	6.39 %
YESTERDAY	6.41%

The day positivity rate - **0.60%** is calculated as the number of patients testing positive out of **100 tests** conducted only in a day.

MORTALITY RATE

TODAY	1.26%
YESTERDAY	1.26%

RECOVERY RATE

TODAY	98.24%
YESTERDAY	98.21%

DISTRICT-WISE COVID CASES

LAST 24 HOURS

213 BENGALURU URBAN

5 BENGALURU RURAL

Bagalkot	0
Ballari	3
Belagavi	28
Bidar	1
Chamarajanagar	5
Chikkaballapur	0
Chikkamagaluru	35
Chitradurga	4
Dakshina Kannada	102
Davanagere	3
Dharwad	5
Gadag	2
Hassan	37
Haveri	0
Kalaburagi	3
Kodagu	29
Kolar	23
Koppal	0
Mandya	5
Mysuru	37
Raichur	0
Ramanagara	0
Shivamogga	7
Tumakuru	26
Udupi	63
Uttara Kannada	41
Vijayapura	0
Yadgir	0

Over 9 lakh died in state from March '20 to Aug '21

37,423 people succumbed to Covid-19, Sudhakar tells Council

EXPRESS NEWS SERVICE
@ Bengaluru

EVEN as the opposition continues to dispute the official Covid-19 death numbers given out by the state government, Health and Medical Education Minister Dr K Sudhakar on Monday maintained that the number of Covid-19 deaths since March 1, 2020, is 37,423, while the total number of deaths in the state during that period is a whopping 9,40,416. Of them, 4,78,082 people died in the state in the past eight months alone.

Responding to Congress MLC Prakash Rathod's question on the number of deaths in the state during the past two years, the minister informed the legislative council that between March 1 and December 31, 2020, as many as 4,62,334 people died, and between January 1, 2021 and August 31, 2021, 4,78,082 people had died.

The total number of deaths is as per the records of the Office of Registrar of Birth and Deaths, and the number for the current year is being reconciled. Stating that all Covid-19 deaths are recorded, and data is updated on the ICMR website, he said the death audit is done regularly. The minister said they will think about the MLC's suggestion to look into deaths at home in rural areas.

Rathod said the government has considered only death of patients with RT-PCR positive results as Covid deaths, while a large number of people died in their houses in rural areas with Covid-like symptoms, and many were also found to have contracted Covid after undergoing CT scans. He urged the government to conduct a detailed death audit and take into account all deaths due to Covid.

As per numbers given by the minister, 67,444 people died in September 2020, 77,221 died in May 2021, and 99,665 died in June 2021 in the state.

DEATH AUDIT

Total deaths from March 2020 to August 2021:

9,40,416

Total Covid-19 deaths

37,423

Total deaths in June 2021

99,665

WORRYING SURVEY

Our children are not healthy— over 1 lakh ill, malnourished

CHETANA BELAGERE @ Bengaluru

KARNATAKA'S children need attention. Experts are worried over data thrown up by the Arogya Nandana campaign to screen the state's children to track their health. In 20 days of survey, of 53,82,106 children aged 0-18, 1,15,660 children are diagnosed with illness. Children were screened for Severe Acute Malnutrition (SAM), Moderate Acute Malnutrition (MAM), diabetes, chronic kidney failure, chronic lung disease, chronic liver disease, blood disorders and cancer.

As per data accessed by *TNIE*, under the Arogya Nandana comorbidity screening from August 23 to September 15, 1,12,389 children were found to be malnourished—while 7,259 children suffer from SAM, 1,04,790 children suffer from MAM. Haveri topped the list with the maximum number of children with SAM, while Belagavi has the highest number of children with MAM. "Many pockets of Karnataka are still dealing with malnutrition issues, and Covid has only increased such cases. It is necessary to closely track these children and ensure that the right kind of food reaches them. Children have been worst-affected, not just by non-availability of education but mainly food," said Dr Sanjay Gururaj, paediatrician, SHRC Hospital.

Paediatric endocrinologists have expressed concern over the increase in children and young adolescents coming in with diabetes. As per data, 1,759 children have been diagnosed with diabetes, of whom 1,447 are from Raichur alone. Endocrinologists say that during the pandemic, there was a surge in Type 1 diabetes in children, in which the immune system attacks cells.

"In Type 1 diabetes, the immune system destroys insulin producing cells. Respiratory infections are believed to trigger activation of the immune system against insulin producing beta cells of the pancreas, resulting in diabetes," explained Dr Abhay Gundubharthi, endocrinologist.

Meanwhile, the Health department survey found 150 children with chronic liver disease, 498 with chronic lung disease, 585 children with chronic kidney failure —189 cases from Chitradurga alone — besides 338 with blood disorders and 48 cancer cases.

In view of Covid third wave and its potential impact on children, the Karnataka government launched the Arogya Nandana campaign to identify children with comorbidities and provide them nutrition to improve their immunity.

TRACKING DISEASE

	Male	Female
SAM	3286	3973
MAM	50952	54198
Diabetes	883	876
Chronic liver disease	85	65
Chronic Lung disease	174	197
Chronic kidney failure	301	284
Blood Disorder	167	171
Cancer	27	21

Tuberculosis detected in 151 Covid-recovered patients

RANJANI MADHAVAN @ Bengaluru

THE month-long tuberculosis survey in Karnataka found 225 people affected by the disease. Of the 225, 151 cases are Covid-19 recovered patients and 74 are contacts of such patients.

The one-time house-to-house survey by the Health and Family Welfare Department conducted between August 16 and September 11 screened 7,66,137 people. Bengaluru city (44), Ballari (25), Mysuru (14), Chitradurga (13), Kalaburagi (13), and Koppal (13) reported the highest number of TB cases. Vijayapura, Kolar, and Yadgir reported no TB cases.

"These were patients who contracted Covid between January and June this year. They have been put on TB treatment for six months continuously, with no room for defaulting. ASHA workers visit their homes if they miss their tablets. They have to give back the used tablet strips as and when they finish it,for us to keep a check. Also, Rs 500 is given to them for nutritional expenses as part of a Union Government scheme," said Dr Ramesh Reddy, state joint director, TB.

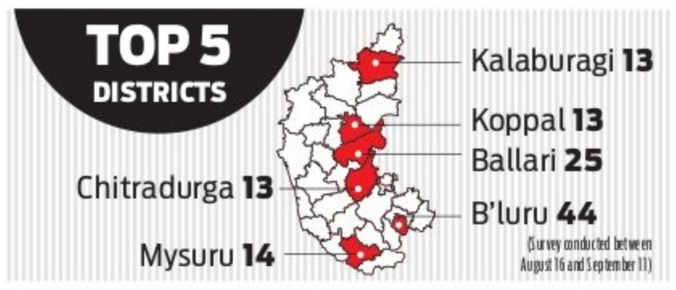

"Steroids such as Tocilizumab given to Covid patients cause the immune system to become suppressed which activates the latent tuberculosis in a patient. It will be interesting to check how many of the TB patients detected in this survey had mild to moderate Covid and were on steroids," said Dr Ravindra Mehta, Senior Consultant, and HoD, Pulmonology and Interventional Pulmonology, Apollo Speciality Hospital.

The Grain Merchants' Co-Operative Bank Limited

H.O, No.2, Pampamahakavi Road, Chamarajpet, Bengaluru - 560 018.
Ph: 080-26679041, 26506279, 26677552, Fax: 080-26672928

DEMAND NOTICE

NOTICE UNDER SECTION 13(2) OF CHAPTER 3 OF THE SECURITIZATION AND RECONSTRUCTION OF FINANCIAL ASSETS AND ENFORCEMENT OF SECURITY INTEREST ACT 2002

We, The Grain Merchants' Co-Operative Bank Ltd., has issued Demand Notices under Section 13(2) of the Securitization and Reconstruction of Financial Assets and Security Interest Act 2002 by Registered Post with Acknowledgment Due (RPAD) to the addresses furnished to the Bank as mentioned below. We understand that the said notice have been returned to us but so far we do not seem to have received (due to non-availability of addresses at the said addresses/due to evading of service of the notices sent by RPAD), Further Bank had served the said demand notices by affixture at the addresses given. The contents of the said notices are mentioned herein below:

1) Name and Address of the Borrower: Smt Lakshmi A,
Surety: Sri Mahesh Kumar
No.30, Ashirwad Nilaya, Adithya Nagr, Harinagar Cross, Kothanur Main Road, Opp Ennar School, Anjanapura Post, Bangalore-560062.

Loan A/c No.:1004-50-509-000573 Loan Amount: Rs.40,00,000/-

Amount Outstanding: Rs.41,61,579/-(Rupees Forty One Lakhs Sixty One Thousand Five Hundred And Seventy Nine Only) together with further interest theron with effect from 15/09/2021 at the contractual rates together with costs, charges other monies until payment or realization.

NPA dt: 3.03.2021 Demand Notice dt: 16.09.2021

(Details of Hypothecated assets and details of mortgaged properties of the Borrower): Property details with measurement.

ITEM NO.1
All the piece and parcel Site No.13, BBMP Katha No.115/1/46/2/13,formed out of Converted land bearing Sy.No.46/2, measuring 2 Acres 20 guntas of land which has been converted from agricultural to non agricultural residential purpose, vide official memorandum No.BDS/ALN/SR(S)/32/2000-01.dated:21.06.2001, issued by special Deputy Commissioner, Bangalore District,Bangalore, situated at Gollahalli Village, Uttarahalli Hobli, Bangalore South Taluk, now comes under the limits of Bruhat Bangalore Mahanagara Palike, Bangalore. Measuring East to west:40 ft and North to South;30 ft, totally measuring 1200 sqft and bounded on East by: Site No.14, West by: 30 Feet Road, North by: 20 Feet Road & South by: Site No.16.

ITEM NO.2.
All the piece and parcel Site No.16, BBMP Katha No.115/1/46/2/16,formed out of Converted land bearing Sy.No.46/2, measuring 2 Acres 20 guntas of land which has been converted from agricultural to non agricultural residential purpose, vide official memorandum No.BDS/ALN/SR(S)/32/2000-01.dated:21.06.2001, issued by special Deputy Commissioner, Bangalore District,Bangalore, situated at Gollahalli Village, Uttarahalli Hobli, Bangalore South Taluk, now comes under the limits of Bruhat Bangalore Mahanagara Palike, Bangalore. Measuring East to west:40 ft and North to South;30 ft, totally measuring 1200 sqft and bounded East by: Property bearing No.15, West by: 30 Feet Road, North by: Property bearing Site No.13 and South by: 20 Feet Road. as security for the loan.

You are hereby called upon to pay **The Grain Merchants' Co-Operative Bank Ltd.,** within a period of 60 days from the dt. of Demand Notice, the respective amount mentioned here above, failing which **The Grain Merchants' Co-Operative Bank Ltd.,** will take necessary action under the provisions of the said Act, against the secured assets including taking possession of the secured assets of the Borrowers and the Guarantors. The powers available to **The Grain Merchants' Co-Operative Bank Ltd.,** under the Act include (i) power to take possession of the secured assets of the Borrower/ Guarantors/Mortgager including the rights to transfer by way of lese, assignment or sale for realising secured assets and any transfer of secured assets by **The Grain Merchants' Co-Operative Bank Ltd.,** shall vest in the transferee rights in or in relation to, the secured assets transferred as if the transfer has been made by you. In terms of the provisions of section 13(2) of the said Act, you are hereby prohibited from transferring, either by way of sale, lease or otherwise (other than in the ordinary course of your business), any of the secured assets as referred to in the Demand Notice affixed and also Hypothecated/Mortgaged to the bank without prior written consent of the Bank. The notice is issued in terms of Section 13(2) of the said Act.

Sd/-
Authorised Officer,
The Grain Merchants' Co Operative Bank Ltd., Bengaluru-18

Place: Bangalore
Date: 16.09.2021

HDFC Housing Development Finance Corporation Limited

Regd. Office: Ramon House, H T Parekh Marg, 169, Backbay Reclamation, Churchgate, Mumbai 400020.
Branch Office: HDFC House, No.29 Kamaraj Road, Near Circuit House, Coimbatore-641018
Regional Office : HDFC Ltd, HDFC House, No -51, Kasturba Road, Bangalore -560001.
Tel: 080-41183000, CIN L70100MH1977PLC019916,
Website: www.hdfc.com, Email:customer.service@hdfc.com

E- AUCTION SALE NOTICE (Sale through e-bidding only)

E-Auction Sale Notice for Sale of Immovable Assets under the Securitization and Reconstruction of Financial Assets and Enforcement of Security Interest Act, 2002 read with proviso to **Rule 8(6)** of the Security Interest (Enforcement) Rules,2002.
Notice is hereby given to the public in general and in particular to the Borrower (s) and Guarantor(s) indicated in Column (A) that the below described immovable property(ties) described in Column (C) mortgaged/charged to the Secured Creditor, the constructive / physical possession of which has been taken as described in column (D) by the Authorized Officer of Housing Development Finance Corporation Limited (HDFC Ltd) Secured Creditor, will be sold on **"As is where is", "As is what is", and "Whatever there is"** as per the details mentioned below :
Notice is hereby given to Borrower / Mortgagor(s) / legal heirs, legal representatives (whether known or unknown), executor(s), administrator(s), successor(s) and assign(s) of the respective Borrower(s) / Mortgagor(s)(since deceased), as the case may be, indicated in Column (A) under **Rule 8(6)** of the Security Interest (Enforcement) Rules 2002.
For detailed terms and conditions of the sale, please refer to the link provided in Housing Development Finance Corporation Limited (HDFC Ltd) Secured Creditor's website i.e. **www.HDFC.Com**

	(A)	(B)	(C)	(D)	(E&F)	(G)
Sl	Name/s of Borrower(s)/ Mortgager(s)/ Guarantor(s)/	Outstanding dues to be recovered (Secured Debt) (Rs.)*	Description of the Immovable Property / Secured Asset (1 Sq. mtr. is equivalent to 10.76 Sq.ft)	Type of Possession	Reserve Price (Rs.) ---------- Earnest Money Deposit (Rs)	Date of Auction and Time
1	**Mrs. N R Shwetha (Borrower)** **Mr. Kiran P (Co-Borrower)** **Loan A/c No: 636900694**	**Rs.31,81,097/- (Rupees Thirty One Lakhs Eighty One Thousand Ninety Seven Only) due as on 30.04.2021**	**Schedule-A:** All that piece and parcel of the immovable property bearing **Sy.No.148/3,** situated at Kannurahalli village, Kasaba Hobli, Hoskote Taluk, measuring 1 acre, converted from agriculture to non agriculture purpose vide conversion order no.ALN(HK)CR42/10-11 dated 14.07.2010 issued by the Deputy Commissioner, Bangalore District, on Bounded on : East By :Sy.No.162 & 163, West By :Sy.No.149 & 150, North By : Remaining land in Sy.No.148/3, South By:Road & Brook. **Schedule-B :** Flat bearing **No. A210, Khatha No. 1117/148/3** & E- Khata No.150300401000120677 of "A" wing in Second Floor ,Measuring **1143 Sq.Feet** Super built up area containing Two Bed Room together with RCC Roffing Vitrified flooring, one common toilet and one attached toilet, one Hal, one Kitchen, together with one covered car parking space **579.79 Sq.feet,** undivided interest and including proportionate share in common areas such as passages, lobbies, staircase, contained in the multistoried building known as **"NISARGA CAPITAL APARTMENTS"** constructed in converted Sy.No. 148/3 of Kannuralli Village, Hoskote Taluk, Bangalore Rural District and bounded on the: East By :Nisarga Cpital Block B Apartment, West By :2 MTR Wide Corridors, North By : Flat Bearing No.A209, South By:Road and Brook.	Physical Possession	**Rs.33,00,000/- (Rupees Thirty Three Lakhs Only)** ---------- **Rs.3,30,000/- (Rupees Three Lakhs Thirty Thousand Only)**	**27.10.2021 12.00 PM TO 12.30 PM**
2	**Mr. Manohar Madhu Prem (Borrower)** **Mr. M P Mahadevaiah (Co- Borrower)** **Loan A/c No: 635034598 & 636761385**	**Rs.34,97,321/- in Loan Account No.635034598 and Rs.1,35,107/- in Loan Account No.636761385 totally accruing to Rs.36,32,428/- (Rupees Thirty Six Lakhs Thirty Two Thousand Four Hundred and Twenty Eight Only) due as on 30.09.2020**	All that piece and parcel of **2 bed room** residential apartment bearing **No.BG100** on the ground floor of **Block/Wing 7, khatha no. 16/31/98/24/2/GF/BG100**, in the building known as **"E CITY TOWN PHASE - II"**, having a super built up area of **1070 Sq. Feet** along with one covered car parking with proportionate share of **323 sq. feet** of undivided share, right title and interest in the land on which the apartment complex is constructed, bearing Survey **No.s 17/2, 18/1A, 2, 3, 30/8, 22/ 24/4, 24/2, 21/3, 20/2, 25/3, 16/1, 3, 4, 5, 6, 15/4, 7&9 and 171** situated at Thirupalya village, Jigani hobli, Anekal taluk, Bangalore District.	Physical Possession	**Rs.40,00,000/- (Rupees Forty Lakhs Only)** ---------- **Rs.4,00,000/- (Rupees Four Lakhs Only)**	**27.10.2021 12.00 PM TO 12.30 PM**

1. Inspection Date & Time: 24.09.2021 and 01.10.2021 between 11.AM TO 4.PM
2. Minimum bid increment amount: Rs.20,000/-
3. EMD Amount Submission on or before : 25.10.2021 before 5 PM
*together with further interest @ 18% p.a. as applicable, incidental expenses, costs, charges etc. incurred up to the date of payment and / or realisation thereof.
For any assistance related to inspection of the property, or for obtaining the Bid document and for any other queries, please get in touch with Mr.Yogesh.N/Shridhar Chinni official of HDFC Limited through Tel No.080-41182283, 080-41182126/ 9449080072.
To the best of knowledge and information of the Authorized Officer of HDFC Ltd, there are no encumbrances in respect of the above immovable properties / Secured Assets.

Date: 21.09.2021
Place: Bengaluru

For Housing Development Finance Corporation Ltd.
Sd/- Authorized Officer under SARFAESI Act, 2002

JDS members on Monday staged a walkout from the Council protesting against the government's refusal to give a timeframe for considering the demands of guest lecturers. JDS member Marithibbegowda demanded that the government increase the salary of guest lecturers working in government degree colleges. Higher Education Minister Dr CN Ashwath Narayan said the government is sympathetic to guest lecturers' issues and will look into it

IN THE HOUSE

'No irregularities in purchase of GTTC equipment'

Higher Education Minister Dr CN Ashwanth Narayan on Monday rubbished allegations made by Congress members over irregularities in the purchase of equipment for the Government Tool Room & Training Centre (GTTC), Bengaluru. Responding to the Congress demand for a probe into the procurement of equipment allegedly at higher prices, the minister said the entire process was conducted by following the procedures and in a transparent manner. Congress MLCs PR Ramesh, Narayanswamy and others accused the government of procuring the equipment at higher prices alleging that there is over Rs 30 crore irregularities in the procurement. They demanded that the government order a probe by a House Committee.

Unscientific road humps to go: CC Patil

PWD Minister CC Patil said that 95% of road humps in the state is unscientific. Patil said PWD officials will join hands with the police and local authorities to remove such humps. He was replying to former Speaker and Srinivasapura MLA KR Ramesh Kumar, who had raised the issue of road humps between Hoskote and Madikere cross and Mulbagal and Chikkaballapura. In a written reply by Patil, officials gave a list of more than 60 unscientific road humps. Objecting to this, Ramesh Kumar rued, "Why do they spend money on such road humps?" He blamed the officials for giving approvals without visiting the site of construction. "Suspend such officials... do we look like jokers?" he thundered. In his reply, Patil said suspending officials is not the solution. "We will clear unscientific road humps," he added.

'Prepaid meters in a phased manner'

Energy Minister V Sunil Kumar said smart prepaid meters will be installed in three stages starting with government departments. Kumar said there is no proposal before the government to include 'Kuteera Jyothi' and 'Bhagya Jyothi'- 40 units per month to socially and economically backward households- under it. He said the Centre had issued a gazette notification on installation of smart meters on August 8, 2021. It is part of the Centre's revamped distribution sector scheme (RDSS), he said and added that the proposal is to install prepaid meters in cities and towns with over 15% of Aggregate Technical and Commercial losses, industries and commercial consumers and government offices. He said the state had resorted to load shedding in March and they had purchased 4.82 million units at Rs 4.94 per unit.

Prison devpt board, 4 other Bills passed in Council

The Council on Monday passed five bills, including the Karnataka Prison Development Board Bill-2021. Members, including Opposition leader S R Patil, appreciated the prison board Bill. On Bengauluru Water Supply and Sewerage (Amendment) Bill-2021 to give thrust to the ground water recharge through rainwater harvesting, MLC Boje Gowda suggested that the government should encourage residents with subsidies like the Delhi government which offers a subsidy of Rs 50,000 per unit. The Council also passed the Identification of Prisoners (Karnataka Amendment) Bill- 2021, Karnataka Agricultural Pests and Diseases (Amendment) Bill and Code of Criminal Procedure Bill.

6L hectares of forest land to be given to poor

Forest, Revenue depts at loggerheads; parts of it lie in jumbo corridor

EXPRESS NEWS SERVICE
@ Bengaluru

Assembly session in progress in Vidhana Soudha on Monday

SIX lakh hectares of land that were earlier considered 'deemed forest' will be returned to the Revenue department, to be given to the poor, Revenue Minister R Ashoka said, in response to a question in the assembly on Monday.

Ashoka said that houses have been constructed, or cultivation has been taken up on more than nine lakh hectares of forest land, or areas close to forest land. Deputy Commissioners term these lands "deemed forest" which the Forest department is claiming as its own.

"Around six lakh hectares need to be returned. Former forest minister Anand Singh had assured us that the land would be handed back to the Revenue department. We need to file an affidavit before the Supreme Court, only then will the land be ours, and we can give it to the poor either for construction of houses or farming. Our government is committed to it," he said.

However, Forest department officials differ with Ashoka's statement. They say the 'deemed forest' land, as per the Karnataka Forest Department and affidavit submitted to the Supreme Court, is 3.9 lakh hectares. This was approved by the cabinet in 2017, and is said to be left untouched, a senior official told TNIE.

"The six lakh hectares which minister Ashoka referred to is not deemed, but some areas are part of an elephant corridor, there are eco-sensitive zones and buffer zones, so everything cannot be occupied. A proper assessment will need to be done for details of each survey number before occupying the land. Land should be identified and chosen wisely, especially with rising man-animal conflict and decreasing green cover leading to climate change," the official added.

In 2014, an affidavit showed deemed forest land in Karnataka to be 9.9 lakh hectares. But since anomalies were found, a resurvey was done, and a final report was prepared in 2017 and submitted to the State government and Supreme Court, which showed that deemed forest land is 3.9 lakh hectares. The survey was done by the DCs, Deputy Conservator of Forests and land record officials.

As per the government of India and apex court orders, land is said to be 'deemed forest' when there is over 40 per cent of natural growth per hectare, plantation is undertaken by the forest department and RTC records pre-dating June 1981 state that it is forest land.

'MSP POLITICS'

Bommai terms farmers' agitation 'sponsored protest'

EXPRESS NEWS SERVICE
@ Bengaluru

CHIEF Minister Basavaraj Bommai on Monday termed the ongoing farmers' stir against three farm laws passed by the Centre as a "sponsored protest", and accused the Congress of "sponsoring" it. "Some people are working as foreign agents to instigate protests against the government," the chief minister alleged.

While replying to Leader of Opposition Siddaramaiah, who had raised the issue of price rise in the Assembly last week, Bommai said that close to 40 per cent of revenues collected through taxes from the sale of petrol and diesel comes to the state. "With this, we can procure more wheat, paddy, rice and moong dal, as compared to the UPA government. We are helping farmers," he said.

Congress leaders, however, pointed out to the chief minister that farmers from Haryana and Punjab have been protesting for the last one year. That was when Bommai said that it was a sponsored protest. "Farmers are not protesting anywhere else in the country. All farmers across the country are happy with the farm laws. This is sponsored by Congress," he alleged, triggering a protest from Congress members.

Though leaders from the opposition party blamed the chief minister for making such a statement, Bommai said, "I have been part of many farmer protests and I know how they feel. Farmers from Punjab and Haryana play MSP politics. They were controlling the market and misleading the country. Before the Emergency, then Prime Minister Indira Gandhi said all protests were because of the involvement of foreign hand. But now there is no foreign hand as all these people have turned into foreign agents."

Farmer associations extend support to bandh

Meanwhile, farmer associations in the state have extended their support to the Bharat Bandh called on September 27 by Samyukta Kisan Horata Morcha.

Congress MLAs stage walkout over price rise

Congress leaders DK Shivakumar, Siddaramaiah, Eshwar Khandre and others cycle to Vidhana Soudha to protest fuel price hike on Monday | NAGARAJA GADEKAL

EXPRESS NEWS SERVICE
@ Bengaluru

WHILE the discussion over price rise created a ruckus in the Assembly on Monday, Congress MLAs staged a walkout in protest against the reply given by Chief Minister Basavaraj Bommai.

Bommai had stated that the NDA had procured more grains and constructed more roads compared to the UPA. Bommai added that monetisation was not started by the NDA, but by the UPA, which had monetised the Mumbai-Pune Expressway for Rs 80,000 crore and had also proposed to monetise Delhi Railway Station. "The sales tax was not reduced when the Congress government was ruling the state... What moral rights do you have to demand that the sales tax be reduced now?" the chief minister questioned.

India is not a petrol-producing country, but one that consumes it. Whenever there is a change in crude oil prices, it will have an impact on prices here, Bommai said, pointing out the reason for the hike in petrol prices. Referring to the percentage of hike over the decades, Bommai said, "It was 55% in 2000 compared to 1993, 70% in 2007 compared to 2000, and 60% in 2014 compared to 2007. The latest one which the Congress is complaining about is the 30% increase in 2021 compared to 2014, which is the lowest compared to the previous years".

Bommai questioned as to why Opposition leader Siddaramaiah had not reduced the sales tax when he was the CM, to which the Congress strongman replied that the fuel prices had not touched Rs 100 then, and even the Opposition did not demand it as such. Bommai's remark that "no one in the Congress can even come closer to Narendra Modi" created an uproar in the House and members of both the national parties engaged in a war of words.

Later, the Congress MLAs, led by Siddaramaiah, walked out of the House shouting slogans against the BJP and the price hike.

RELIEF FOR BUYERS

Assembly passes Bill slashing stamp duty by 2%

The Legislative Assembly passed the Karnataka Stamp (Amendment) Bill-2021 that reduces stamp duty on flats below Rs 45 lakh from 5 per cent to 3 per cent. Revenue Minister R Ashoka tabled the Bill on Monday. Members of the Opposition said that it will benefit the urban population only and the facility should also be extended to villages and to those who buy residential plots. In his reply, Ashoka said the idea was mooted in the budget and he will definitely think about extending the facility to other properties.

CLEANING IT UP

Bill proposes ban on co-op society staff contesting in-house polls

The state Legislative Assembly on Monday passed The Karnataka Souharda Sahakari (Amendment) Bill-2021, which prohibits employees of cooperation institutions from contesting elections for such institutions. Minister ST Somashekhar tabled the Bill, which was passed following a discussion. The minister said the family members of employees can contest the elections. The Bill removes ambiguity in area of operation, consider souharda cooperative as a cooperative society, enables cooperatives to mobilise resource from financial institutions other than deposits, and imposes a restriction on holding of shares by any person to five percent of total shares.

MP Suresh curtailing powers of MLAs: HDK

EXPRESS NEWS SERVICE
@ Bengaluru

JDS leader HD Kumaraswamy alleged that Bengaluru Rural MP DK Suresh has been calling for meetings of officials of Ramanagara and Channapatna constituencies without informing the local MLAs.

The two constituencies are represented by Kumaraswamy and his wife Anitha, respectively. Raising this issue during the Zero Hour, Kumaraswamy alleged that recently the MP wrote to the Ramanagara DC and called for a meeting. "Channapattana and Ramanagara MLAs were not informed. Does the MP have the right to call for a meeting and discuss issues related to the State Government? After the Chief Secretary was informed, the meeting was called off," he said. But another meeting has been convened for Monday. "This is nothing but curtailing the powers of MLAs," he rued.

Law and Parliamentatry Affairs Minister JC Madhuswamy said MPs can hold District Development Coordination and Monitoring Committee meetings, but they have to invite the local MLA.

"During the meeting, the MPs can talk only about Central government projects," he said.

Temple Bill: Heated debate expected

CONTINUED FROM PAGE 1

While the district administration may allow religious activity in such protected structures, subject to custom, law, usage, and conditions laid down by the state government, the Bill states that no protection will be provided if any case related to their removal is pending in any court. The Bill is expected to come up for discussion in the Assembly on Wednesday and may lead to a heated debate.

CABINET DISCUSSES NANJANGUD TEMPLE DEMOLITION ROW

EXPRESS NEWS SERVICE
@ Bengaluru

THE Karnataka cabinet on Monday discussed the controversial Nanjangud temple demolition, and details of a new bill to protect places of worship, which was tabled in the assembly later in the day.

With former Chief Minister BS Yediyurappa seeking to approach the Supreme Court against the Nanjangud temple demolition, the cabinet hopes to push the Karnataka Religious Structures Protection Bill through in the monsoon session, though there are only three days left. The new bill will ensure that all places of worship, regardless of religious affiliation, are protected.

Religious Endowments Minister Shashikala Jolle had been was instructed to get the legislation ready in time for the cabinet meeting to discuss the bill.

The cabinet also decided to instruct the departments concerned to notify dates for election of the mayor and deputy mayor for the cities of Kalaburagi, where neither the Congress nor the BJP has a clear majority, and both sides are dependent on Dal councillors. The dates for the mayoral and deputy mayoral elections for Belagavi and Hubballi-Dharwad will also be notified suitably, to allow MLAs and MPs to attend.

Chief Minister Basavaraj Bommai arrives in Vidhana Soudha to attend the Cabinet meeting on Monday

The complaint of sewage flowing into lakes around Bengaluru was taken up, with the cabinet approving setting up of a project under Shubra Bengaluru, at a cost of Rs 22.40 crore, to ensure that raw sewage does not flow into Mallathahalli Lake.

Among the other issues which the cabinet approved was making a three-year technical education diploma equivalent to PU II. The cabinet approved amendments to the research wing of the forensic sciences department of state police. The dismissal of the Kalghatagi Taluk Panchayat executive officer M S Meti was approved, after an inquiry by the Upa Lokayukta.

The cabinet accorded administrative approval to the drinking water scheme of 17 villages around Untajji of Muddebihal taluk of Vijayapura, at a cost of Rs 38.78 crore. The supply of welfare kits to ST students studying pre-matriculation and post-matriculation at a cost of Rs 69.49 crore was also approved, and the lease of the Veerashaiva Vidyavardhaka Sangha Munirabad Vijaynagar Samyukta First Grade College was extended by 30 years.

TOUGH TALK

Cause noise pollution and face the music: Eco minister

The Environment department alone will not be able to tackle the issue. Senior police officers also need to take action against those violating norms

Anand Singh, Minister for Tourism, Environment and Ecology

EXPRESS NEWS SERVICE
@ Bengaluru

MINISTER for Tourism, Environment and Ecology Anand Singh on Monday said the State Government will take action against all those causing noise pollution, including mosques and temples.

Responding to BJP MLC Y Narayanswamy's question in the legislative council, the minister said that as per rules, noise level has to be within permitted levels between 10pm and 6am. Singh said they stopped noise pollution from 22 religious institutions.

The minister said though they are taking action against those causing noise pollution, the Environment department alone will not be able to tackle the issue, and senior police officers also need to take action against those violating norms, resulting in noise pollution.

Mosques and temples need to take permission from the Home department to use loudspeakers, and the Environment department will check decibel levels to prevent noise pollution, he said.

The minister said they had written to the Home department, asking it to take action against noise pollution, but are yet to get a response from it. The Environment department will continue to act against such institutions and ensure that all institutions follow norms, he said.

The members said some advanced countries have banned the use of loudspeakers and many religious institutions violate the 10pm to 6am norm by using loudspeakers much before 6am, and the government must look into it.

Earlier this year, the Karnataka Wakf Board had faced flak over its order prohibiting loudspeakers at mosques from 10pm to 6am, and had later clarified that nothing prevents them from using it for morning 'azaan' and for important announcements by complying with prescribed standards.

Constitution Club meets, discusses democratic issues

EXPRESS NEWS SERVICE
@ Bengaluru

THE Constitution Club, which is seeking a revival, met on Monday to discuss ways to strengthen democratic structures.

It was set up as a platform for legislators and parliamentarians, but had become defunct as many of the office-bearers had changed.

The meeting was held under the leadership of Speaker Vishweshwar Hegde Kageri, president of the three-member leadership team. The other members are Council Chairman Basavaraj Horatti and Chief Minister Basavaraj Bommai.

This club was renewed about 12 years ago when K G Bopaiah was Speaker in 2009. It was planned to have a library for the members, besides platforms to interact with other parliamentarians and hold symposiums for legislators. The Constitution Club will also have residential facilities for visiting legislators and parliamentarians.

A 24-year-old man was allegedly hacked to death, following a drunken brawl, by a group of men in Nelamangala on Sunday night. Around afternoon, Revanth alias Srishti, who was in an inebriated state, had a fight with some locals -- Dharanish and Arun -- over a trivial matter. The duo brought others with them and attacked Revanth, killing him in full public view. Police are searching for the accused, who are absconding

Wielding machete, man attacks college staff

EXPRESS NEWS SERVICE
@ Mangaluru

IN a shocking incident, a 31-year-old man reportedly suffering from paranoid schizophrenia walked into the District Institute of Education and Training (DIET), his alma mater, here on Monday and attacked three female staffers with a machete, leaving them grievously injured.

The accused is identified as **Naveen R Shetty**, a peon with Kundapur Law Court. Mangaluru Police Commissioner N Shashikumar said Shetty entered the office in the DIET building located on Jail Road at around 12.45 pm, introduced himself as an old student of the college, and told the staff that he intended to meet a particular woman lecturer, adding that he wanted to hand over a gift.

Fortunately, the lecturer was away on some inspection work, which enraged Shetty. Suddenly, he pulled out a machete from his bag and attacked the FDA, stenographer and a Group D employee leaving deep cuts in their head, face and palm and other parts of the body.

Hearing their cries, the police and jail staff in the adjacent premises rushed to the spot and caught the accused. Shashikumar and Zilla Panchayat CEO Kumara also visited the spot. During interrogation, Shetty told cops that the lecturer he was looking for had allegedly ill-treated him when he was a D.Ed student at DIET in 2012-13. He also accused her and another student of performing black magic against him. The college staff told police that they had spotted Shetty a couple of times on campus in the past too, inquiring about the lecturer. According to a doctor, Shetty was diognosed with paranoid schizophrenia - chronic course, and was admitted to hospital five times between 2012 and 2015. Meanwhile, he is booked under IPC 307 (attempt to murder).

CRIME PATROL

28-yr-old ends life by coming under bus

Bengaluru: Tension gripped Konanakunte Metro Station after a 28-year-old man came under a moving KSRTC bus on Monday morning. Kumarswamy Layout traffic police rushed to the spot and shifted the body for postmortem, suspecting it to be an accident, which later turned out to be a case of suicide. The deceased has been identified as Arun Kumar, who was employed at a factory. The incident took place around 10 am. Kumar was seen talking on the phone. When the traffic signal turned green, he apparently moved and came under the rear wheels of a KSRTC bus and was killed on the spot.

3 suicide notes by son, daughters blame dad

Bengaluru: Byadarahalli police on Monday questioned Hallagere Shankar over his family members' suicides, reported on Friday. Based on the suicide notes recovered from their residence, police issued a noticed to Shankar to appear before the investigation officer. Three suicide notes were recovered from their rooms. Shankar's two daughters left separate notes alleging that they were not happy with Shankar's behaviour, and his son made a series of allegations against him over a property dispute and mental harassment.

HM vows to continue fight on drugs

EXPRESS NEWS SERVICE
@ Bengaluru

HOME Minister **Araga Jnanendra** said the government is committed to continuing its fight against the drug mafia. Responding to JDS MLC Appaji Gowda on action taken against the drug mafia, Jnanendra on Monday said the police are acting sternly against those involved in the trafficking of narcotic substances. Jnanendra said he was shocked to see the quantity of drugs seized in Bengaluru recently.

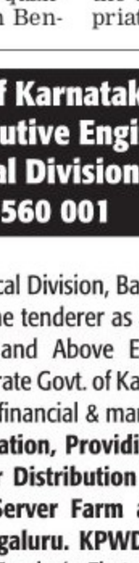

The Home Minister said that people should extend their cooperation to the police in the fight against drug trafficking by helping them in identifying and arresting those involved in such illegal activities. "If the police get the required information, they can completely eradicate the drug mafia," he said.

In response to a question on a newborn baby allegedly sold in Vijaypuara, the minister said he will get a report from the officials and take appropriate action.

IVORIAN ARRESTED FOR PEDDLING NARCOTICS

The Byappanahalli police on Sunday arrested an an Ivorian national for allegedly peddling drugs and seized MDMA worth Rs 5 lakh. The accused was illegally staying at Halasuru in the city for the last few months and had come into contact with peddlers to sell contraband to students for a high price. Following a tipoff, a police team nabbed the accused identified as Soro Ali alias Chuks, a native of Ivory Coast, on Old Madras Road and recovered the drugs. He has been taken into custody.

Train rams stationary truck

BENGALURU: The Mysuru-Mayiladuthurai Express, with 1,380 passengers on board, rammed a stationary truck on the tracks at 8.35 pm on Monday, between Karmelaram and Heelalige stations on the outskirts of Bengaluru. The truck was badly smashed, while the loco suffered minor damages. There were no casualties or injuries, or derailment. The truck driver had allegedly trespassed on to the railway tracks, and is absconding. South Western Railway Zone GM Sanjeev Kishore said the driver applied emergency brakes but could not avert the accident. **ENS**

Bahubali Vidyapeeths
Branch Office at Stavanidhi, Tal-Nippani, Dist –Belagavi -591237
WANTED (Re-Advertisement)

As per letter No. G3:SEA:VP No.173:2018-19/3891 dated 7/1/2020 of the C.P.I. Dharwad, Applications are invited for the following Aided posts in Bahubali Vidyapeeth's Branches. (Jain Minority School)

Sr. No.	Name of the post	Qualification	No.of posts	Medium	Scale	Category
1.	A.M.Science C.B.Z.	B.Sc.B.Ed.	1	Marathi	33450-62600	Minority
2.	A.M.English	B.A.B.Ed.	2	Marathi	33450-62600	Minority
3.	A.M.Science P.C.M.	B.Sc.B.Ed.	1	Marathi	33450-62600	Minority

Eligible candidates may send their applications along with the Xerox copies of essential testimonials to the following Address on or before 21 Days from the date of advertisement. A copy of the same application may be sent to the Deputy Director of Public Instruction, Chikkodi. Candidates should be Selected as per the rules of the Department. Preference should be given to jain candidates.

Cell:7829931992 Sd/-
Place: Stavanidhi Sanchalak P.B.Ashram

केनरा बैंक Canara Bank

GOKULA BRANCH, NO. 438, HMT MAIN ROAD, GOKULA, BANGALORE-560054
Telephone No: 08023375050,
Email: cb0690@canarabank.com

Notice Under Section 13(2) of the Securitisation and Reconstruction of Financial Assets and Enforcement of Security Interest Act, 2002

In respect of loans availed from **Canara Bank, Gokula Branch, Bengaluru of the Canara Bank,** by below mentioned borrowers / surety / ies which have become NPA as mentioned below, we have already issued detailed demand notices under Sec.13(2) of Securitization and Reconstruction of Financial Assets and Enforcement of Security Interest Act, 2002 by Registered Post with acknowledgment due to you which were returned undelivered / Not Received by you.
We have indicated our intention of taking possession of securities owned by you as per Sec.13(4) of the Act in case of your failure to pay the amount mentioned below **within 60 days** from the date of issue of Demand Notices U/s 13(2) of the Act.
You are advised 1) to collect the original notice/cover addressed to you and returned / Not Received by you through Courier / Postal Authorities from the **Canara Bank Gokula Branch,** Bengaluru for more and complete details and 2) to pay the balance outstanding amount with interest and costs, etc., within 60 days from the date of notice referred to above to avoid further action under the SARFAESI act.

(1) Borrowers: (1) M/s Ark Trading Company, No. 5, Near Spring Vally Club, Shivakote Post, Bangalore - 560089. Also At : No. 27/a, Venkateswara Nagar, Main Road, Maduravoyal Chennai – 600096. (2) Sri. Anil Varaprasada Rao, No.21/1, 6th Cross, 2nd Main, B.K.nagar, Yeswanthpura, Bengaluru – 560022. (3) Sri. Victor Bandari, No.14/2, 2nd Floor 2nd Main, B.K.nagar Yeswanthpur Bengaluru -560022. (4) Sri. Chandrasekar K.E, No.5/258, MMDA, 5th Block, Maduravoyal, Chennai - 602 102, Tamilnadu
Nature of facility:

Sl. No.	Loan Number	Nature of Loan / Limit	Date of Loan	Sanctioned Amount
1	2648261000021	OVERDRAFT	08.03.2018	Rs. 70,00,000/-
2	0690710000021	CFITL	01.09.2020	Rs. 3,59,970/-

Total Outstanding Amount as on 31/07/2021 amounts to **Rs. 78,53,205.78** (Rupees Seventy Eight Lakhs Fifty Three Thousand Two Hundred Five and Paise Seventy Eight Only) is due along with interest and costs etc.
NPA: 23.06.2021 Demand Notice Date: 11.08.2021
Description of Property: All That Piece And Parcel of Eastern portion of the property bearing Municipal Corporation No.21 (PID No.03-97-21), (Formerly Site No.16 in Property No.131/1 of Yeswanthpura), presently property comes under Bruhath Bangalore Mahanagar Palike Ward No.37, New Municipal No.21/1, having PID No.3-97-21/1, Situated at 2nd Main B.K.Nagar, Bangalore , Measuring East to West : 11.9 Feet and North to South 26-0 feet, Totally measuring an extent of 309.40 Sq feet and Bounded on the : East By : Property No.17 Presently Road, West By : Western Property of the Same Property, North By: Property No.5 South By: Road

Date : 20.09.2021 **Sd /- AUTHORISED OFFICER**
Place : Bengaluru **CANARA BANK**

UCO BANK
(A Govt of India undertaking)
Branch : Peeyna Industrial Estate, No.2-A, 5th Main, 3rd Phase, Peenya Industrial Area, Bengaluru - 560058.
Phone No.: 080-28394968. E-mail: peenya@ucobank.co.in.

POSSESSION NOTICE (For immovable property) [Rule 8(1)]

WHEREASThe undersigned being the Authorised Officer of UCO BANK, under the Securitization and Reconstruction of Financial Assets and Enforcement of Security Interest Act, 2002 (54 of 2002) and in exercise of powers conferred under section 13 (12) read with (Rule 3) of the Security Interest (Enforcement) Rules, 2002 issued a demand notice dated **30.06.2021** calling upon the borrowers **Mr. Manjunath H & Ms. Manjula G** to repay the amount mentioned in the notice being **Rs.40,81,643.00 (Rupees Forty Lakhs Eight One Thousand Six Hundred Forty Three Only.)** within 60 days from the date of receipt of the said notice.
The borrower having failed to repay the amount, notice is hereby given to the Borrower/s and the public in general that the undersigned has taken possession of the property described here in below in exercise of powers conferred on him/her under sub-section (4) of section 13 of the Act read with Rules 8 of the Security Interest (Enforcement) Rules, 2002 on this the **18.09.2021.**
The borrower/s in particular and the public in general is hereby cautioned not to deal with the property and any dealing with the property will be subject to the charge of **UCO BANK** For an amount **Rs.40,81,643.00 (Rupees Forty Lakhs Eight One Thousand Six Hundred Forty Three Only.)** and interest thereon.
(The borrower's attention in invited to provisions of sub-section (8) of section 13 of the Act, in respect of time available, to redeem the secured assets.)

DESCRIPTION OF IMMOVABLE PROPERTY.
All that piece and parcel of the property bearing Door No.9/3, Site No.8 in Survey No.23/1, PID No.41-16-9/3, 1st Cross Road, Deepanjali Nagar, Bengaluru - 560026. Measuring East to West (37+40)/2 = 38.50 feet and North to South 32 feet admeasuring totally 1232 Square feet and bounded on : **East by :** Drainage, **West by :** Road, **North by :** Property belongs to Chinnaswamy and **South by :** Property No.7 Belonging to Gowdaiah. **The Property belongs to Mr.Manjunath H & Ms. Manjula G.**

Date : 18.09.2021 **Authorised Officer**
Place : Bangalore **UCO BANK**

Government of Karnataka
Office of the Executive Engineer
PWD Electrical Division,
Bangalore-560 001

****

The Executive Engineer PWD Electrical Division, Bangalore invites **Short Term Tender** from The tenderer as a Prime Contractor having valid Class -I and Above Electrical License issued by Electrical Inspectorate Govt. of Karnataka and should have suitable technical, financial & managerial capabilities. of **Providing Electrification, Providing 42U Network Server Rack and Power Distribution Panels with Cabling to Ground Floor Server Farm area at Data Center Vikasa Soudha, Bengaluru. KPWD/2021-22/ EL/ WORK_INDENT141929** Tender's First Call for Amount **Rs.37.34 Lakhs.** As per KW-2 STD Conditions. The details may be seen and Downloaded at web site: **www.eproc.karnataka.gov.in**. Downloading starts from **dt: 17-09-2021 to 24-09-2021. up to 16:30 Hours.** Last date for Submission of tenders through E-Portal **up to 16:30 Hours on 24-09-2021.** For any farther details contact the under signed office at working Hours.

Sd/- Executive Engineer (Ele)
PWD Electrical Division Bangalore-01

BRUHAT BENGALURU MAHANAGARA PALIKE
Office of the Executive Engineer, Dasarahalli Division,
Hesaraghatta Main Road, Bengaluru-560 073.
No:BBMP/EE/DD/Ten/16/2021-22 **Date: 18.09.2021**

INVITATION FOR SHORT TERM TENDER (IFT)
(Two Tender Document System)
(Through **GOK e-Procurement Portal** only) (KW - 3)

The Executive Engineer, Dasarahalli Division, BBMP, Bengaluru from eligible Tenderers for the construction of works detailed in the table below.

Sl. No.	Name of the Works	Estimate Amount (₹. in Lakhs)
1.	Improvements to Roads, Drains and Other Maintenance in Manjunathanagara and Surrounding Area in Ward No-14 Bagalagunte.	100.00
2.	Improvements to Roads, Drains and Other Maintenance behind KSCMF Building and Surrounding Area in Ward No-14 Bagalagunte.	100.00
3.	Improvements of Drains at 1st Cross and Its Surrounding Cross Roads from New Carmel School Main Road in Sanjeevini Nagara 2nd Stage in Ward No-71 Call-2	81.00
4.	Improvements of Drains at 8th Cross & its Surrounding Roads from in Gajanana Nagara in Ward No-71 Call-2	80.00
5.	Improvements to Drains at main and cross roads of Shambhavinagara and DM Public School Surrounding area in Ward No-70 Call-3	100.00
EMD Amount (in ₹.)	Instead of EMD the Tenderer must submit the declaration as for the Government Order No. DE 675 Cost-12/2020, Bengaluru, Dt:22.12.2020	

Calendar of Events : (1) Tender documents may be downloaded in the e-procurement portal of Government of Karnataka from **27.09.2021**. (2) Tenders must be submitted online through e-procurement portal on or before **04.10.2021** upto **4:00** pm. (3) Pre bid for 2 cover tender meeting will be held on **30.09.2021** at **11:30** am in the office of the Chief Engineer, Dasarahalli Zone, BBMP. (4) Technical Bids will be opened in the Office of the Executive Engineer, Dasarahalli Division, BBMP on **05.10.2021** at **4:30** pm. (5) Financial Bids will be Opened in the Office of the Executive Engineer, Dasarahalli Division, BBMP on **07.10.2021** at **4:30** pm. Further details may be obtained from the above office during office hours on working days or from website: **https://eproc.karnataka.gov.in**

Sd/- Executive Engineer,
Dasarahalli Division

STAY PROTECTED FROM COVID-19, NO CARELESSNESS UNTIL THERE IS A CURE.

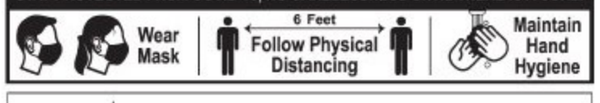

QuoteExpress **DON'T WATCH THE CLOCK; DO WHAT IT DOES. KEEP GOING** › SAM LEVENSON

KARNATAKA POWER TRANSMISSION CORPORATION LIMITED
(CIN: U40109KA1999SGC025521)

No.CEE/TKR/TZ/SEE(O)/AEE-1/21-22/4893-95 Date : 20-09-2021

BRIEF TENDER NOTIFICATION
(THROUGH E-PROCUREMENT MODE ONLY)

KPTCL invites Bids vide **Bid Enquiry No.: KPTCL/CEE/TRZ/TKR/SEE(O)/AEE-1/21-22/PTK-14/Add.10MVA Kathikehal dt: 20-09-2021** for providing additional 1x10MVA, 110/11KV Power Transformer at 110/11KV **Kathrikehal** Substation in Chikkanayakanahalli Taluk, Tumakuru District under **Partial Turnkey Basis** including Supply of all matching Materials / Equipments and Erection (including Civil Works) of all Materials / Equipments, Testing and Commissioning **(KPTCL will supply Power Transformer and 11KV Switchgear). e-proc Indent No. KPTCL/2021-22/EL/WORK_INDENT8435.**

The bids will be received through electronic tendering mode only. The details regarding participation in the e-tendering process can be obtained by logging on to KPTCL website **https://kptcl.karnataka.gov.in** with hyperlink "e-procurement–KPTCL" or **https://eproc.karnataka.gov.in** on or after **22-09-2021.** Any details required in this regard can also be had from the office of the undersigned during office hours.

Sd/- Chief Engineer, Electy,
Transmission Zone, KPTCL, BH Road, Tumakuru

KARNATAKA STATE FINANCIAL CORPORATION
Bangalore Rural Branch: No.197, 1st Floor, II Stage, West of Chord Road, (Near Rajajinagar I Block Bus Stop), Bangalore - 560 086.
Tel. No:080-23197995/996. E-mail: rur@ksfc.co Website : ksfc.in

PUBLIC NOTICE SALE OF RESIDENTIAL FLAT THROUGH e-AUCTION

The following residential flat has been taken over by the Corporation under Sec 29 of SFC's Act 1951 for recovery of dues is available for sale through e-Auction'.

1) Name of the Unit: M/s Elegant Homes, Prop.: Sri Syed Hasseb S G Description of Property: Residential Property: Flat No.A-1, Ground Floor, No.39, PID No.96-97-39, Corpn. Ward No.96, 1st Cross, chowdaiah Block, Cholanayakanahalli, Anandanagar, Bangalore-560032, with super built up area :1050 Sq. ft.

Reserve price Rs.59.75 lakhs EMD Price Rs.5.98 lakhs
Inspection Date and Time : 13.10.2021 11.30 AM to 1.00 PM

Persons interested for the purchase of the above assets may participate in the bid through e-auction. and the same are available for sale on **"AS IS WHERE IS, WHAT IS AS IS, WHICH IS AS IS BASIS"**
a) Last date to confirm participation of interest and payment of EMD through online payment will be on or before **21.10.2021 upto 4.00 PM**
b) e-auction will commence on date **22.10.2021 at 11.00 AM** and close on **27.10.2021 at 11.30 AM**
Terms & Conditions of Sale : The terms and conditions of the sale through e-auction are detailed in website **https://eproc.karnataka.gov.in.** The Interested persons are advised to visit the aforesaid website. This notice is also a 30 days statutory notice for sale of secured asset to the owner of the property and to the borrower as contemplated under Rule 8 (6) & 9(1).
For more details on participation of e-auction please contact e-procurement Helpdesk No. 91 8046010000, +91-8022631200, email - support@ihelpdsk.com or take hands on training at e-procurement Cell. 4th Floor, Sri. Arvind Bhavan, Mythik Society Building, Nrupatunga Road, Bangalore - 560001.

Date: 22.09.2021 **Sd/-**
Place: Bangalore **Authorised Officer**

SYMBOLIC POSSESSION NOTICE

ICICI Home Finance

Registered office: ICICI Bank Towers, Bandra-Kurla Complex, Bandra (East), Mumbai- 400051
Corporate Office: ICICI HFC Tower, JB Nagar, Andheri Kurla Road, Andheri East, Mumbai- 400059
Branch Office: Shop No. 1316/C, 2nd floor, 9th Cross, 9th Main, Opp To Tirumalagiri Venkateshwara Temple, J P Nagar, 2nd Phase Above Central Bank, Bangalore - 560078
Branch Office: 1st floor, No.165 & 166, Manjunatha Chambers, Shankar Nagar, Main Road, Mahalakshmipuram, Bangalore – 560096
Branch Office: 1st floor, No.181, Sundari Armadale, Whitefield Main Road, Whitefield, Bangalore - 560 066
Branch Office: 1st floor, Dr. Savitha Commercial Complex, Above Idea Showroom, 2/907/23/2, Opp to Basaveshwara Hospital, Sedam Road, Gulbarga – 585105
Branch Office: 2nd floor, R.D Baddi Mansion, Above Kotak Bank, Dharwad Hubli 123, D Club Road, Hubballi – 580029
Branch Office: 1st floor, G14, 4-1-218/23(1), Aditya Commercial Complex, Near KSRTC Bus Stand, Bejai, Mangalore -575004
Branch Office: Ground Floor, Sri Raghavendra Mansion, No. 2767/B, New No. 83/B, Kantharaj Urs Road, 1 Main, Saraswathipuram, Mysore – 570009

Whereas
The undersigned being the Authorized Officer of ICICI Home Finance Company Limited under the Securitisation, Reconstruction of Financial Assets and Enforcement of Security Interest Act, 2002 and in exercise of the powers conferred under section 13 (12) read with Rule 3 of the Security Interest (Enforcement) rules 2002, issued demand notices upon the borrowers mentioned below, to repay the amount mentioned in the notice within 60 days from the date of receipt of the said notice.
As the borrower failed to repay the amount, notice is hereby given to the borrower and the public in general that the undersigned has taken possession of the property described herein below in exercise of powers conferred on him/ her under Section 13(4) of the said Act read with Rule 8 of the said rules on the below-mentioned dates. The borrower in particular and the public in general is hereby cautioned not to deal with the property and any dealings with the property will be subject to the charge of ICICI Home Finance Company Limited.

Sr. No.	Name of the Borrower/ Co-borrower/ Loan Account Number	Description of property/ Date of Possession	Date of Demand Notice/ Amount in Demand Notice (Rs.)	Name of Branch
1.	Magesh S (Borrower), Asha Rani (Co- Borrower)/ LHBJP00001336155	Khata No. 5942 No. 28 Hl Khata No. 5942 Situated At 5th Cross Middle Class Area Property No 1092 Bangalore Karnataka 560043 Bounded By North: Site No 29 South: Site No 27 East: Road West: Site No 22/ Date of Possession- 16/09/2021	28-05-2021 Rs. 41,88,189/-	Bangalore (JPNagar)-B
2.	Shruthi M N (Borrower), Shivamma (Co- Borrower)/ LHBYW00001313890	68 Thigalarpallya Village Kariobanahalli 122 3 Bangalore Karnataka 560022 Bounded By North: Site No 67 And 76 South: Road East: Road West: Site No 75/ Date of Possession- 18/09/2021	28-05-2021 Rs. 26,95,109/-	Bangalore (Yeshwant pur)-B
3.	Chandan H V (Borrower), Anitha N (Co- Borrower)/ LHBWQ00001328578	Flat No 102 Property No 195 Flat No 102first Floorpruthvi Greensg Layoutdoddathoguru 102 Bangalore Karnataka 560068 Bounded By North: Sy No 92 South: Sy No 94 A East: Pathway West: Road/ Date of Possession- 18/09/2021	10-05-2021 Rs. 32,97,080/-	Bangalore-Whitefield (Thubrahalli)-B
4.	Praveen R P (Borrower), Kani Mozhi (Co- Borrower)/ NHKLR00000890236	Bangarpet Thunatagere Village Bangarpet V P Khatha No 205/51 Kolar Site No 51 Site No 51 V R Gold Park Kasaba Hobli Kolar 563117 Karnataka 563117 Bounded By North: Private Property South: Site No 52 East: 9 Mtrs Road West: Site No 56/ Date of Possession- 18/09/2021	15-06-2021 Rs. 5,74,481/-	Bangalore-Whitefield (Thubrahalli)-B
5.	Gundayya Swamy (Borrower), Laxmi (Co-borrower)/ LHGUL00001317671	The Property House Bearing Cmc No 10 579 1 Situated At Village Brahampur Kalaburagi Na 105791 Second Floor Gulbarga Karnataka 585101 Bounded By North: House Of Tuljaram South: Open Land And 12 Ft Way East: Govt Way Thereafter House Of Chandappa Saheb West: Open Land Of Hukumchand Saheb/ Date of Possession- 16/09/2021	10-05-2021 Rs. 42,35,121/-	Gulbarga-B
6.	Mallappa N Tatti (Borrower), Lakshmibayi M Thatti (Co-Borrower)/ LHHBL00001312266	Flat No A101 1st Floor Ashraya Apartment Kunthalu Reddy Layout Sln Road Jigni Village Flat No A101 Bangalore Karnataka 562106/ Date of Possession- 18/09/2021	15-06-2021 Rs. 20,26,953/-	Hubli-B
7.	Sanjana Lobo (Borrower), Vijay P Lobo (Co- Borrower)/ NHMNG00001278526	Jossans West Kolbettu Kinnigoli Aikala Dakshina Kannada S Y No 452A3P S Y No 452A3P Mangalore Karnataka 574141 Bounded By North: S.d Lane South: Sarasu Poojary Family Place East: Road West: Survey Lane/ Date of Possession- 16/09/2021	10-05-2021 Rs. 15,84,952/-	Mangalore-B
8.	Rachegowda R (Borrower), Geetha G (Co- Borrower)/ LHMYS00001285075	Na Near Srinivasa Theater 1137 1137 Kollegala Karnataka 571457/ Date of Possession- 18/09/2021	10-05-2021 Rs. 26,89,192/-	Mysore-B
9.	Kiran Kumar S (Borrower), Sowmyashree V (Co- Borrower), LHMYS00001287975	NA Near Ganesha Temple Dattagally 4814 4814 Mysore Karnataka 570077/ Date of Possession- 16/09/2021	10-05-2021 Rs. 35,46,926/-	Mysore-B
10.	Geetha R (Borrower), M C Lakshminarayana (Co-borrower)/ NHMDY00001254892	2nd Cross V V Nagar Kallahalli Mandya Katha D3 /1342/A/ 7738/ 1035/A Katha D3/1342/A/7738/1035/A Mandya- 571401 Bounded By North: Property Of Madashetty And 10 Feet Passage South: House Of Narayanaswamy East: Remaining Property West: House Of Puttaswamy/ Date of Possession- 17/09/2021	15-06-2021 Rs. 31,47,403/-	Mysore-B

The above-mentioned borrowers(s)/ guarantors(s) are hereby given a 30 day notice to repay the amount, else the mortgaged properties will be sold on the expiry of 30 days from the date of publication of this Notice, as per the provisions under the Rules 8 and 9 of Security Interest (Enforcement) Rules 2002.

Date : September 21, 2021 **Authorized Officer**
Place: KARNATAKA **ICICI Home Finance Company Limited**

PUBLIC NOTICE

Public are hereby notified that my client proposes to purchase the below mentioned property from Sri. Rajiv Dulepet s/o late Sri. D Ramachandra residing at No.24230, Abbeywood. Dr, West Hills, CA 91307 USA and Sri. Sanjay Dulepet s/o late Sri D Ramachandra residing at No.1055, Chancery Way, San Ramon, CA 94582, USA ,who have represented that they are owners of the Schedule Property mentioned herein below.

Persons objecting for the proposed purchase or having any right in the property mentioned below may lodge their objections and/or claims with the undersigned along with supporting documentary evidence within fifteen (15) days from the date of this publication and objections and/or claims received thereafter will not be binding on my client and my client will proceed to purchase the Schedule Property as if there are no claims/objections.

SCHEDULE PROPERTY

All that piece and parcel of property bearing premises No. 157, PID No. 7-28-157 situate at 8th Main Road, 8th Cross Malleswaram, Bangalore 560 003 measuring East to West 57 ft 4 inches and North to South 88 feet totally measuring 5045.334 Sq ft. presently under BBMP Ward No.7 together with 1500 sft building thereon and bounded on: East: Property No. 157/1 West : 8th Main Road North : Property No. 157/2 South: 8th Cross.

Date:21.9.2021

Usha Patil, Advocate
Flat No. 302, Gokul Apartments 2nd Main, G M Palya Bangalore 560075

PUBLIC NOTICE

This is to inform the General Public that our client have entered in to MOU with Mrs. Radhika Shridhar Ekbote W/o Shridhar Muralidhar Ekbote and Mrs. Renuka L Savasere, W/o Mohd Sharique Farooqi, Daughters of Mr. S.H.Laxminarayan, to develop the Schedule Property under Joint Development Agreement. Any person(s) claiming any right, title or interest of whatsoever nature over the schedule property is called upon to lodge such claim with the undersigned, with supporting documents within 10 days from the date of publication. In the event no such claim(s) is received within the stipulated time, it would be presumed that no valid claim(s) subsists and our client would not be bound by any claims lodged after the said period.

SCHEDULE PROPERTY

All that piece and parcel of the Residential Property bearing Municipal No. 1-9, present BBMP PID No. 84-122-1-9, situated Old Madras Road, Byappanahalli, Bengaluru, (previously NGEF Premises Near Krishnianapalya, Bengaluru) BBMP WARD No.84,Benniganahalli,Bengaluru. Measuring East to West 58 Feet and North to South 82 feet, totally measuring 4810 Sq Ft and bounded on.

East by : House bearing No. (1-10) - Currently Park
West by : House Bearing No. (1-8) – Children Play Area
North by : Property belonging to NGEF - Park
South by : Road

M/s. BM Associates
Advocates
No.7/1, G.J.Complex, 100 Ft Road, Indiranagar 1st Stage, Bangalore-560 038

IN THE COURT OF THE LXXXVII ADDITIONAL CITY CIVIL JUDGE (COMMERCIAL COURT) AT BANGALORE

COM. O.S. No. 388/2021 (CCH-87)

Between: Union Bank of India ... PLAINTIFF
And: M/s Brindavan Traders & another ... **DEFENDANTS**

Notice to Defendant No.1 by way of paper publication under order V Rule 20 of CPC

M/s BRINDAVANA TRADERS, No. 52/4, Kirana Complex, APMC Yard, Yeshwanthapura, Bangalore-560022. presented by its sole Proprietrix Mrs. N. Suma, W/o N.S. Muralidhara, aged about 45 years

SUMMONS FOR SETTLEMENT OF ISSUE (ORDER V RULE 20(1)

Whereas, the above named Plaintiff has instituted the original suit against you for recovery of money of sum of Rs. 5,53,743/-(Rupees Five lakhs Fifty Three thousand Seven hundred Forty three only) as on 25.06.2021, together with future interest at the rate of 11.15% (9+2%) p.a from the date of suit till reliasation.

Therefore you are here by summoned to appear in person or by a pleader duly instructed before the LXXXVII Additional City Civil Judge (Commerical Court) at Bangalore (CCH-87) on **22.10.2021** at 11 A.M. to answer the claim.

Take notice that in default of your appearance on the day aforementioned. The suit will be heard and determined in your absence, placing you exparte.

Given under my hand and the seal of the court, on 15-09-2021.

By order of the Court, Sheristedar, City Civil Court, Bangalore.

Advocate for Plaintiff: **R.K. Amarnath**
No. 7, 1st Floor, Off Diagonal Road, V.V.Puram, Bangalore-560004.

Bank of Baroda

बैंक ऑफ़ बड़ौदा
Bank of Baroda
(A Government of India Undertaking)

Residency Road Branch #133/2, 1st Floor, Janardhan Towers, Residency Road, Bangalore - 560025, E-mail : vjresi@bankofbaroda.com, General Enquiry Ph 080-41273185, Operation 080-41531429, Credit Department : 080-22215295/41519269, Branch Head : 080-42024247, Web : www.bankofbaroda.com

POSSESSION NOTICE

(For Immovable Property)
APPENDIX IV under Act- Rule 8(1)

Whereas, The undersigned being the Authorised Officer of the **Bank of Baroda** under the Securitisation and Reconstruction of Financial Assets and Enforcement of Security Interest (Second) Act, 2002 and in exercise of powers conferred under Section 13(12) read with Rule 3 of the Security Interest (Enforcement) Rules, 2002 issued a Demand Notice dated **20.04.2021** calling upon the Borrower **Mr. Suray Sri Harsha and Mrs. Suray Sujatha** to repay the amount mentioned in the notice being **Rupees 2,52,59,277.19** Only within 60 days from the date of receipt of the said notice.

The Borrower having failed to repay the amount, notice is hereby given to the Borrower and the public in general that the undersigned has taken possession of the property described herein below in exercise of powers conferred on him/her under sub section (4) of Section 13 of the said Act read with Rule 8 of the Security Interest (Enforcement) Rules 2002 on this **16th day of September of the year 2021**

The Borrower/Guarantor/Mortgagors in particular and the public in general is hereby cautioned not to deal with the property and any dealings with the property will be subject to the charge of **Bank of Baroda** for an amount of **Rupees 2,52,59,277.19** (Rupees Two crores fifty two laks fifty nine thousand two hundred seventy seven and Nineteen Paisa Only) and interest thereon at the contractual rate plus cost, charges and expenses till date of payment.

The borrower's attention is invited to sub-section (8) of Section 13 in respect of rime available to redeem the secured assets.

DESCRIPTION OF THE IMMOVABLE PROPERTY

All that part and parcel of the property being of Presently BBMP Khatha No 50, PID No.67-1-50, Situated at 4th Cross, 17th 'A' Main, 5th Block, Koramangala, Bangalore-560034 and bounded on: East : Property Site No 51, West : Property Site No 49, North Property Site No.19, South: Road.

Place : Bangalore
Date : 16.09.2021

Sd/- Authorised Officer
Bank of Baroda

Government of Karnataka

Department of Collegiate and Technical Education

NO. 1, Unnatha Shikshana Soudha, Sheshadri Road, Bangalore – 560 001
Phone: 080 29701510, email: dce.tender2017@gmail.com

No.: DCE/APT1/OS/1/2021-DCE-App 1- (Computer No. 453975) **Date: 20/09/2021**

E-Tender Notification

The Commissioner for Collegiate and Technical Education, Bangalore hereby invites bids in Two-Cover system through e-Procurement portal from eligible bidders for the following tenders:

1) "Hiring of Passenger Car with Drivers for the Department of Collegiate and Technical Education, Bangalore" (Tender Number: DCE/2021-22/IND1052 Dtd. 20/09/2021)

2) "Providing Services of Data Entry Operators and D-group employees on Outsource basis for the Department of Collegiate and Technical Education, Bangalore"
(Tender Number: DCE/2021-22/IND1501 Dtd. 20/09/2021)

The Tender Documents with detailed terms and conditions may be obtained from the website **https://eproc.karnataka.gov.in.**

Tender Schedules are as below

Sl. No.	Tender Name & Number	Date Floating Tender on e- Procurement Portal	Date and Time of pre-bid meeting	Last date and Time for bidding through eprocurement portal	Date and time for opening of Technical bids on eProcurement Portal
1.	Tender Number: **DCE/2021-22/IND1052** "Hiring of Passenger Car with Drivers for the Department of Collegiate and Technical Education, Bangalore"	20/09/2021	23/09/2021 12.00 Noon	05/10/2021 5.00 PM	07/10/2021 11:00 AM
2.	Tender Number: **DCE/2021-22/IND1501** "Providing Services of Data Entry Operators and D-group employees on Outsource basis for the Department of Collegiate and Technical Education, Bangalore"	20/09/2021	23/09/2021 11.00 AM	05/10/2021 5.00 PM	07/10/2021 11:30 AM

DIPR/DDU/Zon/R.O:1586/2021-22

STAY PROTECTED FROM COVID-19, NO CARELESSNESS UNTIL THERE IS A CURE.
Wear Mask | 6 Feet Follow Physical Distancing | Maintain Hand Hygiene

Sd/-
Director of Collegiate Education
Bangalore, Karnataka

QuoteExpress
ONCE A NEW TECHNOLOGY ROLLS OVER YOU, IF YOU'RE NOT PART OF THE STEAMROLLER, YOU'RE PART OF THE ROAD › STEWART BRAND

MUTHOOT FINCORP LTD. | GOLD AUCTION NOTICE

Regd. Office: Muthoot Centre, TC No 14/2074 - 7 Punnen Road, Trivandrum, Kerala - 695 039, CIN : U65929KL1997PLC011518, Ph: +91 471 4911400, 2331427

Notice is hereby given for the information of all concerned that Gold ornaments pledged with under mentioned branches of the company for the period upto 31.10.2020 & MSGL, SPL-16, One plus, Guide Prepaid, Super value, ADGL and all other 6 months tenure Gold loans up to 31.01.2021 and MSGB, EMI, MMGL SME SUVARNA due up to 31.07.2021 which were overdue for redemption and which have not been redeemed so far inspite of repeated notices, will be auctioned from 28.09.2021 to 04.10.2021 from 10 am onwards.

AUCTION DATE: 28.09.2021 - AREKERE-BANGALORE: F7354, F7674, F7694, F7742, F7765, F7782, F7800, F7802, F7805, F7806, F7807, F7812, F7823, F7833, F7836, F7837, F7838, F7842, F7851, F7854, F7865, F7870, F7875, F7880, F7881, F7884, F7886, F7888, F7903, F7910, F7928, F7936, F7940, F7946, F7947, F7948, F7949, F7950, F7955, F7956, F7969, F7970, F7982, F7999, F8008, F8013, F8033, F8034, F8042, F8055, F8067, F8074, F8076, F8077, F8078, F8085, F8092, F8093, F8098, F8101, F8102, F8103, F8107, F8124, F8177, F8203. **AREKERE-MICOLAYOUT:** F5264, F6170, F6206, F6231, F6241, F6247, F6249, F6271, F6289, F6298, F6314, F6318, F6339, F6340, F6356, F6357, F6361, F6411, F6487, F6496. **AUDUGODI:** F3533. **BANASHANKARI:** F14037, F23212, F23255, F23282, F23283, F23348, F23356, F23363, F23365, F23575, F23576, F23600, F23601, F23602, F23613, F23639, F23666, F23674, F23684, F23685, F23695, F23715, F23721, F23729, F23738, F23749, F23760, F23763, F23765, F23769, F23770, F23772, F23776, F23777, F23781, F23783, F23824, F23825, F23829, F23830, F23852, F23854, F23855, F23856, F23857, F23858, F23872, F23876, F23889, F23893, F23903, F23912, F23944, F23955, F23989, F23994, F23996, F24006, F24014, F24015, F24032, F24033, F24035, F24053, F24054, F24062, F24067, F24068, F24069, F24070, F24075, F24077, F24107, F24136, F24139, F24170, F24174, F24202, F24217, F24230, F24239, F24263, F24287, F24312, F24318, F24328, F24365, F24373, GL/ADGL/BNSK/3. **BANASHANKARI-KATRIGUPPE:** F1833, F1890, F2005, F2007, F2046, F3779, F3874, F3901, F3912, F7183, F7409, F7410, F7411, F7412, F7422, F7423, F7426, F7444, F7476, F7479, F7506, F7508, F7521, F7524, F7530, F7542, F7561, F7577, F7581, F7582, F7583, F7587, F7591, F7592, F7597, F7610, F7611, F7629, F7632, F7634, F7640, F7641, F7656, F7657, F7658, F7683, F7686, F7697, F7708, F7715, F7732, F7736, F7738, F7747, F7750, F7754, F7761, F7762, F7775, F7784, F7817, F7821, F7832, F7854, F7855. **BANASHANKARI-THIRD STAGE:** F1665, F1666, F4948, F5000, F5029, F5040, F5052, F5061, F5132, F5143, F5147, F5160, F5161, F5162, F5163, F5171, F5175, F5190, F5195, F5198, F5205, F5208, F5217, F5219, F5221, F5237, F5252, F5265, F5272, F5273, F5295, F5296, F5299, F5312, F5318, F5325, F5329, F5338, F5357, F5358, F5359, F5361, F5363, F5369, F5378, F5386, F5387, F5391, F5404, F5416, F5417, F5418, F5429, F5432, F5434, F5445, F5448, F5449, F5475, F5477, F5479, F5483, F5487, F5490, F5493, F5518, F5533, F5536, F5539, F5562, F5573, F5574, F5590, F5595, F5607, F5612, GL/ADGL/BNST/2. **BANGALORE-GIRINAGAR:** F5474, F7660, F7669, F7670, F7684, F7694, F7696, F7730, F7733, F7742, F7750, F7762, F7768, F7776, F7779, F7796, F7798, F7801, F7819, F7823, F7825, F7827, F7831, F7841, F7849, F7863, F7865, F7874, F7878, F7915, F7919, F7927, F7928, F7932, F7933, F7942, F7944, F7947, F7957, F7963, F7979, F7986, F7988, F7995, F8005, F8010, F8020, F8025, F8029, GL/ADGL/BGGN/1. **BANGALORE-N S PALAYA:** F8124, F8137, F8139, F8157, F8164, F8207, F8259, F8291, F8294, F8315, F8325, F8326, F8332, F8342, F8347, F8360, F8367, F8383, F8395, F8402, F8433, F8453, F8461, F8526. **BANGALORE-SRINAGAR:** F4600, F4706, F4712, F4721, F4722, F4726, F4732, F4742, F4745, F4762, F4778, F4801, F4817, F4831, F4835, F4859, F4860, F4874, F4885, F4886, F4887, F4894, F4897, F4919, F4921, F4924, F4929, F4930, F4931, F4959, F4961, F4968, F4969, F4971, F4973, F4983, F4993, F4999, F5020, F5039, F5041, F5042, F5045, F5048, F5064, F5074, F5087. **BANNERGHATTA ROAD:** F11917, F11969, F11973, F12004, F12188, F12192, F12197, F12198, F12206, F12207, F12212, F12225, F12232, F12246, F12247, F12252, F12285, F12294, F12312, F12324, F12335, F12348, F12399, F12420, F12421, F12425, F12451, F12461, F12472, F12483, F12495, F12498, F12507, F12509, F12526, F12537, F12546, F12569, F12570, F12588, F12590, F12609, F12628, F12647, F12651, F12653, F12669, F12673, F12687, F12691, F12705, F12708, F12731, F12747, F12755, F12760, F12762, F12767, F12779, F12782, F12791, F12802, F12814, F12819, F12827, F9137, F9258, GL/ADGL/BNGT/8. **BANSHANKARI-SBM COLONY:** F10068, F10120, F10220, F10235, F10236, F10243, F10293, F10295, F10300, F10303, F10305, F10309, F10319, F10330, F10331, F10350, F10352, F10354, F10363, F10364, F10365, F10371, F10372, F10397, F10399, F10408, F10418, F10424, F10428, F10452, F10454, F10462, F10468, F10469, F10471, F10483, F10486, F10505, F10517, F10525, F10533, F10534, F10539, F10545, F10547, F10568, F10584, F10585, F10589, F10604, F10610, F10614, F10625, F3828, F4940, F8649, F9580, F9581, F9795, GL/ADGL/BSNK/3. **BTM LAYOUT:** F18601, F18778, F33373, F33376, F33462, F33465, F33595, F33601, F33603, F33618, F33630, F33637, F33640, F33645, F33663, F33664, F33702, F33706, F33718, F33728, F33737, F33741, F33742, F33743, F33754, F33755, F33756, F33763, F33765, F33772, F33773, F33789, F33790, F33816, F33817, F33839, F33851, F33865, F33883, F33893, F33894, F33899, F33903, F33910, F33911, F33912, F33913, F33914, F33938, F33957, F33972, F33981, F33983, F33984, F33985, F33998, F33999, F34000, F34001, F34002, F34006, F34012, F34013, F34014, F34016, F34018, F34020, F34026, F34027, F34038, F34040, F34066, F34077, F34080, F34093, F34098, F34099, F34107, F34108, F34110, F34133, F34143, F34145, F34158, F34160, F34162, F34171, F34186, F34195, F34209, F34212, F34215, F34216, F34222, F34236, F34242, F34252, F34253, F34254, F34285, F34289, F34292, F34294, F34297, F34301, F34305, F34328, F34331, F34344, F34345, F34350, F34351, F34355, F34356, F34364, F34365, F34366, F34367, F34370, F34377, F34388, F34398, F34421, F34425, F34445, F34446, F34449, F34452, F34463, F34464, F34469, F34470, F34471, F34484, F34485, F34486, F34489, F34496, F34500, F34502, F34516, F34518, F34524, F34540, F34547, F34552, F34598, F34633, F34645, F34698, F34709, F34730, F34731, F34732, F34733, F34734, F34741, F34764, F34765, F34772, F34782, F34785, F34801, F34807, F34833, F34853. **CHAMRAJPET-BANGALORE:** CRPT#198/T/ME, CRPT#211/T/ME, F15552, F15565, F15602, F15621, F15639, F15657, F15685, F15688, F15743, F15850, F15940, F15959, F16033, F16052, F16062, F16097, F16107, F16118, F16135, F16143, F16144, F16157, F16158, F16159, F16191, F16193, F16200, F16203, F16213, F16220, F16222, F16284, F16289, F16388, F16401, F16414, F16420, F16443, F16444, F16469, F16483, F16585, F16591. **HANUMANTH NAGAR:** F6539, F6541, F6564, F6579, F6635, F6675, F6676, F6677, F6678, F6685, F6686, F6687, F6688, F6693, F6705, F6706, F6727, F6746, F6747, F6764, F6769, F6770, F6771, F6772, F6796, F6810, F6816, F6852, F6856, F6857, F6858, F6879, F6896, F6946, F6950, F6958, F6966, F6988, F7008, F7012, F7033. **HULIMAVU:** F6538, F6641, F6642, F6643, F6644, F6645, F6675, F6679, F6680, F6683, F6684, F6685, F6691, F6695, F6713, F6721, F6725, F6726, F6732, F6752, F6753, F6754, F6758, F6774, F6783, F6785, F6800, F6801, F6804, F6828, F6845, F6846, F6852, F6859, F6860, F6861, F6864, F6868, F6872, F6878, F6892, F6893, F6895, F6901, F6919, F6920, F6921, F6924, F6938, GL/ADGL/HLMV/1, GL/ADGL/HLMV/2. **KALASIPALAYAM:** F11956, F20119, F20250, F20308, F20338, F20405, F20537, F20543, F20547, F20560, F20573, F20575, F20578, F20581, F20583, F20602, F20606, F20615, F20616, F20618, F20619, F20624, F20628, F20632, F20633, F20634, F20677, F20679, F20690, F20695, F20696, F20698, F20702, F20704, F20719, F20720, F20723, F20726, F20727, F20732, F20734, F20752, F20761, F20765, F20767, F20768, F20777, F20782, F20793, F20807, F20808, F20816, F20824, F20831, F20832, F20836, F20906, F20913, F20923, F20956, F20962, F21000, F21021, F21022, F21061, F21065, F21077, F21094, F21099, F21103, F21110, F21114, F21117, F21122, F21123, F21126, F21146, F21175, F21181, F21182, F21185, F21186, F21188, F21192, F21200, F21201, F21205, F21219, F21224, F21228, F21229, F21231, F21233, F21256, F21271, F21283, F21322, F21332, F21333, F21339, F21367, F21369, F21386, F21418, F21520, F21528, F7201. **KORAMANGALA:** F7548, F9145, F9146, F9197, F9273, F9291, F9294, F9297, F9307, F9308, F9311, F9319, F9329, F9332, F9333, F9340, F9346, F9359, F9363, F9375, F9376, F9378, F9383, F9405, F9422, F9442, F9448, F9453, F9467, F9469, F9474, F9477, F9478, F9485, F9488, F9490, F9491, F9528, F9530, F9547. **MARUTHI NAGAR-MADIVALA:** F14260, F18487, F18493, F18494, F18500, F18509, F18517, F18537, F18543, F18546, F18550, F18552, F18569, F18572, F18573, F18574, F18575, F18586, F18613, F18620, F18627, F18628, F18629, F18662, F18663, F18664, F18688, F18701, F18710, F18744, F18756, F18779, F18786, F18801, F18807, F18816, F18829, F18830, F18835, F18879, F18883, F18890, F18894, F18895, F18929, F18944, F18949, F18960, F18980, F19001, F19003, F19025, F19038, F19063, F19116, F19117, F19118, F19128, F19169, F19188, F19206, F19218, F19227. **N R COLONY:** F10001, F10007, F10013, F10014, F10023, F10043, F10067, F10068, F10069, F10070, F10071, F10072, F10083, F10084, F10089, F10119, F10131, F10160, F10167, F10172, F10182, F10187, F10194, F10207, F10208, F10209, F10240, F10248, F10256, F10261, F10262, F10264, F10285, F10292, F10294, F10298, F10304, F10308, F10314, F10315, F10324, F10327, F10331, F10349, F10371, F10378, F10384, F6526, F7172, F7353, F7354, F8625, F9819, F9940, F9970, F9986, F9997. **PADMANABHA NAGAR:** F10069, F10084, F10103, F10110, F10111, F10124, F10138, F10141, F10146, F10160, F10163, F10177, F10197, F10201, F10218, F10224, F10225, F10237, F10247, F10252, F10267, F10269, F10271, F10275, F10278, F10298, F10300, F10342, F10356, F10358, F10363, F10368, F10391, F10393, F10403, F10404, F10406, F10413, F10415, F10416, F10417, F10418, F10464, F10465, F10482, F10488, F10489, F10496, F10497, F10500, F10504, F10531, F10550, F8354, F8390, F8748, F8887, F8891, F8920, F8937, F9965, F9966, F9967, F9970, F9988, F9991, F9992, F9994, GL/ADGL/PBNG/2. **TAVAREKERE BTM:** F9006, F9052, F9077, F9098, F9142, F9159, F9168, F9169, F9180, F9181, F9198, F9201, F9213, F9227, F9262, F9275, F9276, F9291, F9306, F9338, F9345, F9348, F9362, F9390, F9406, F9422, F9423, F9477, F9490, F9491, F9510, F9523, F9569, F9576, F9584, F9600, F9633, GL/MSGL/TVBT/3. **TILAKNAGAR - BAN GALORE:** F11483, F11538, F11610, F11767, F11798, F11949, F11984, F11986, F12018, F12060, F12085, F12095, F12103, F12160, F12194, F12224, F12226, F12237, F12307, F12438, F12452, F12468, F12541, F12564, F12629, F12805, F2918, F6467. **UTHARAHALLI:** F3510, F6461, F9088, F9188, F9194, F9225, F9262, F9279, F9290, F9306, F9317, F9318, F9325, F9328, F9341, F9343, F9380, F9390, F9405, F9413, F9417, F9425, F9426, F9440, F9442, F9460, F9474, F9478, F9575, F9609, F9610, F9630, F9634, F9639, F9643, F9649, F9672, F9686, F9695. **VIDYAPEETA CIRCLE-BANGALORE:** F2254, F2373, F3281, F4431, F4433, F7212, F7331, F7376, F7382, F7387, F7424, F7442, F7448, F7460, F7464, F7474, F7493, F7499, F7504, F7506, F7507, F7511, F7515, F7519, F7526, F7533, F7541, F7543, F7574, F7584, F7604, F7612, F7617, F7619, F7626, F7647, F7680, F7696, F7705, F7710, F7733.

AUCTION DATE: 29.09.2021 - ANDRAHALLI-BANGALORE: F2579, F2595, F2597, F2607, F2633, F2634, F2637, F2649, F2701, F2721, F2722, F2740, F2749, F2765, F2769, F2775, F2776, F2781, F2806, F2838, F2860, F2863, F2873, F2892, F2905, F2918, F2920, F2921, F2946, F2967. **ANEKAL-BANGALORE:** F11414, F21397, F21398, F21441, F21506, F21556, F21613, F21896, F21917, F21920, F21925, F21930, F21937, F21939, F21950, F21973, F22008, F22020, F22048, F22049, F22050, F22057, F22058, F22070, F22083, F22089, F22091, F22093, F22106, F22107, F22127, F22131, F22150, F22169, F22170, F22183, F22186, F22187, F22188, F22194, F22229, F22248, F22249, F22270, F22284, F22289, F22290, F22294, F22304, F22309, F22322, F22330, F22331, F22342, F22349, F22386, F22388, F22405, F22409, F22423, F22428, F22430, F22437, F22438, F22440, F22443, F22447, F22452, F22463, F22469, F22477, F22479, F22490, F22495, F22496, F22499, F22504, F22508, F22510, F22511, F22513, F22514, F22521, F22522, F22523, F22524, F22525, F22527, F22529, F22550, F22554, F22561, F22562, F22570, F22571, F22581, F22582, F22595, F22602, F22605, F22607, F22617, F22621, F22646, F22651, F22667, F22678, F22681, F22685, F22690, F22699, F22709, F22716, F22738, F22742, F22744, F22745, F22746, F22753, F22757, F22760, F22764, F22776, F22778, F22779, F22789, F22794, F22795, F22800, F22805, F22806, F22807, F22808, F22810, F22826, F22828, F22839, F22845, F22858, F22872, F22874, F22881, F22883, F22889, F22893, F22895, F22896, F22900, F22901, F22903, F22910, F22914, F22916, F22921, F22924, F22926, F22930, F22937, F22938, F22942, F22944, F22949, F22952, F22955, F22957, F22963, F22964, F22967, F22973, F22974, F22983, F22986, F22988, F22989, F22990, F22994, F23003, F23019, F23024, F23026, F23033, F23043, F23044, F23046, F23051, F23055, F23077, F23136, F23193, F23214, F23217, F23223, F23224, F23234, F23247, F23251, F23273, F23284, F23285, F23292, F23332, F23369, F23372, F23388, F23393, GL/ADGL/ANKL/12, GL/ANKL/32. **ATTIBELE:** F14868, F14941, F14998, F14999, F15025, F15063, F15103, F15142, F15143, F15204, F15289, F15345, F15352, F15356, F15359, F15383, F15384, F15403, F15408, F15411, F15439, F15443, F15444, F15445, F15448, F15449, F15453, F15454, F15456, F15461, F15470, F15475, F15476, F15477, F15479, F15498, F15501, F15503, F15504, F15506, F15513, F15514, F15516, F15517, F15523, F15527, F15539, F15540, F15541, F15568, F15577, F15578, F15579, F15580, F15584, F15593, F15595, F15598, F15599, F15617, F15633, F15635, F15638, F15663, F15668, F15670, F15671, F15674, F15677, F15700, F15709, F15711, F15722, F15723, F15731, F15746, F15749, F15778, F15779, F15783, F15792, F15794, F15804, F15806, F15825, F15832, F15839, F15844, F15845, F15854, F15867, F15874, F15877, F15878, F15896, F15908, F15912, F15927, F15933, F15960, F15965, F15979, F15980, F15981, F15982, F15983, F15985, F15987, F15988, F15993, F16013, F16031, F16034, F16039, F16050, F16063, F16087, F16088, F16097, F16113, F16119, F16129, F16157, F16182, F16198, F16208, F16211, F16217, F16222, F16240, F16252, F16261, F16264, F16267, F16270, F16274, F16275, F16277, F16282. **BANGALORE-JAI MARUTHINAGAR CIRCLE:** F12623, F12723, F12802, F12807, F13015, F13038, F13041, F13044, F13107, F13111, F13122, F13129, F13139, F13176, F13189, F13195, F13207, F13214, F13217, F13218, F13220, F13248, F13255, F13267, F13276, F13279, F13282, F13283, F13298, F13307, F13314, F13317, F13328, F13330, F13344, F13357, F13386, F13401, F13406, F13416, F13420, F13422, F13423, F13433, F13486, F13490, F13497, F13528, F13564, F13572, F13577, F13641, F13667, F13689, F13692, F13694, GL/ADGL/BGJM/26. **BANGALORE-MAHALAKSHMI LAYOUT:** F7935, F8061, F8110, F8174, F8189, F8231, F8255, F8287, F8307, F8308, F8311, F8313, F8319, F8345, F8346, F8378, F8394, F8414, F8434, F8465, F8504, F8539, F8540, F8543, F8544, F8567, F8610, F8659, GL/ADGL/BGML/14. **BOMMANAHALLI:** F16325, F16330, F16359, F19190, F19236, F19245, F19246, F19254, F19258, F19432, F19434, F19438, F19471, F19482, F19484, F19491, F19519, F19524, F19526, F19530, F19531, F19532, F19548, F19550, F19563, F19586, F19598, F19606, F19617, F19621, F19623, F19627, F19639, F19645, F19671, F19685, F19690, F19691, F19692, F19738, F19742, F19744, F19759, F19764, F19779, F19782, F19806, F19828, F19862, F19877, F19895, F19899, F19911, F19933, F19935, F19942, F19964, F19965, F19968, F19989, F20001, F20023, F20049, F20050, F20059, F20069, F20083, F20096, F20101, F20125, F20139, F20184. **CHANDAPURA:** F11158, F11159, F11160, F11313, F11324, F11325, F11332, F11333, F11347, F11349, F11350, F11351, F11352, F11364, F11370, F11374, F11377, F11379, F11380, F11381, F11382, F11383, F11384, F11385, F11392, F11393, F11402, F11405, F11406, F11407, F11412, F11413, F11416, F11424, F11430, F11433, F11440, F11441, F11445, F11446, F11447, F11448, F11449, F11454, F11466, F11467, F11468, F11483, F11484, F11486, F11503, F11512, F11528, F11530, F11541, F11543, F11546, F11555, F11556, F11561, F11562, F11563, F11564, F11579, F11590, F11591, F11598, F11630, F11632, F11633, F11641, F11642, F11643, F11650, F11653, F11660, F11662, F11670, F11692, F11710, F11711, F11729, F11747, F11795, F11796, F11800, F11809, F11813, F11820, F11837, F11842, F11844, F11845, F11846, F11856, F11857, F11858, F11859, F11861, F11863, F11867, F11911, F11924, F11933, F11945, F11948, F11975, F11980, F11990, F12015, F12039, F12082, F12100, F5320, F5321, F5392, F5613, F5644, F5694, F5707, F5790. **DASARAHALLI:** F24506, F24521, F24712, F24717, F24724, F24727, F24747, F24757, F24764, F24792, F24796, F24800, F24856, F24858, F24899, F24905, F24920, F24924, F24939, F24993, F25007, F25008, F25030, F25031, F25033, F25046, F25085, F25088, F25099, F25100, F25108, F25112, F25117, F25122, F25127, F25143, F25147, F25172, F25176, F25178, F25185, F25205, F25210, F25211, F25216, F25217, F25221, F25224, F25234, F25236, F25246, F25254, F25258, F25282, F25284, F25323, F25404, F25413, F25414, F25425, F25427, F25434, F25448, F25453, GL/ADGL/DSHA/12, GL/ADGL/DSHA/17. **E CITY-HOSUR ROAD:** F14668, F14861, F14972, F15048, F15051, F15052, F15085, F15108, F15109, F15128, F15140, F15151, F15164, F15173, F15182, F15185, F15186, F15189, F15206, F15222, F15248, F15252, F15256, F15268, F15271, F15273, F15279, F15281, F15288, F15289, F15309, F15328, F15330, F15331, F15332, F15334, F15339, F15349, F15358, F15367, F15373, F15375, F15382, F15386, F15406, F15416, F15417, F15439, F15464, F15470, F15476, F15482, F15489, F15501, F15532, F15533, F15544, F15550, F15551, F15556, F15563, F15572, F15592, F15622, F15625, F15635, F15648, F15662, F15665, F15671, F15672, F15704, F15709, F15710, F15712, F15725, F15731, F15732, F15754, F15755, F15762, F15763, F15764, F15775, F15778, F15796, F15801, F15810, F15824, F15826, F15835, F15848, F15863, F15872, F15878, F15883, F15893, F15895, F15898, F15899, F15905, F15908, F15909, F15919, F15920, F15923, F15924, F15925, F15931, F15936, F15937, F15943, F15945, F15950, F15952, F15958, F15965, F15977, F15981, F15984, F15987, F16001, F16002, F16003, F16008, F16010, F16013, F16014, F16015, F16020, F16022, F16043, F16058, F16071, F16084, F16086, F16088, F16101, F16105, F16119, F16125, F16132, F16138, F16149, F16165, F16196, F16203, F16222, F16235, F16243, F16253, F16256, F16262, F16269, F16274, F16275, F16287, F16297, F16312, F16313, F16314, F16315, F4346, F4531. **ELECTRONIC CITY- BANGALORE:** F17819, F17905, F26381, F26409, F26411, F26420, F26443, F26447, F26463, F26465, F26467, F26499, F26507, F26514, F26552, F26563, F26564, F26567, F26568, F26634, F26644, F26650, F26656, F26658, F26661, F26669, F26674, F26698, F26705, F26706, F26751, F26764, F26772, F26773, F26794, F26840, F26857, F26870, F26884, F26887, F26916, F26941, F26964, F27033, F27074, F27123, F27124, F27182. **HEBBAGODI:** F2772, F2891, F2946, F2973, F2995, F3000, F3006, F3011, F3012, F3019, F3025, F3046, F3050, F3067, F3083, F3098, F3124, F3139, F3144, F3158, F3168, F3171, F3175, F3185, F3186, F3196, F3199, F3203, F3211, F3227, F3239, F3245, F3257, F3263, F3284, F3305, F3307, F3317, F3336, F3353, F3359, F3360, F3363, F3377, F3401, F3416, F3417, F3421, F3425, F3442, GL/ADGL/HGBD/1. **HESARAGHATTA:** F8203, F8267, F8308, F8331, F8420, F8426, F8434, F8442, F8450, F8456, F8458, F8459, F8471, F8483, F8497, F8502, F8503, F8516, F8531, F8541, F8545, F8547, F8553, F8562, F8564, F8566, F8571, F8572, F8574, F8585, F8587, F8589, F8591, F8600, F8603, F8605, F8609, F8622, F8629, F8631, F8639, F8640, F8642, F8643, F8653, F8670, F8698, F8699, F8701, F8705, F8711, F8724, F8727, F8732, F8734, F8739, F8744, F8746, F8751, F8752, F8761, F8769, F8773, F8775, F8778, F8787, F8798, F8799, F8801, F8820, F8828, F8830, F8840, F8855, F8863, F8884, F8886, F8894, F8902, F8912, F8920, F8921, F8931, F8933, F8937. **HOSA ROAD:** F17867, F18238, F18239, F18262, F18263, F18275, F18277, F18287, F18292, F18299, F18304, F18340, F18352, F18353, F18354, F18355, F18364, F18384, F18385, F18389, F18390, F18417, F18458, F18462, F18476, F18479, F18488, F18490, F18496, F18513, F18575, F18594, F18596, F18633, F18640, F18654, F18669, F18685, F18686, F18695, F18701, F18704, F18740, F18752, F18753, F18782, F18787, F18804, F18808, F18818, F18824, F18825, F18829, F18832, F18833, F18834, F18840, F18850, F18865, F18891, F18895, F18906, F18913, F18916, F18940, F18956, F18972, F18984, F19004, F19017, F19034, F19061, F19085, F19088, F19089, F19097, F19099, F19102, F19158, F19164, F19197, F19200, F19206, F19331, F19352, F19355, F19364, F19387, F19403, GL/ADGL/HRSD/27. **HSR LAY OUT-BANGLORE:** F10235, F19575, F19661, F19686, F19707, F19709, F19714, F19722, F19769, F19804, F19807, F19809, F19815, F19831, F19838, F19841, F19843, F19844, F19845, F19851, F19852, F19856, F19880, F19894, F19895, F19902, F19915, F19927, F19929, F19937, F19938, F19941, F19942, F19944, F19959, F19961, F19970, F19978, F19982, F20035, F20057, F20062, F20072, F20081, F20101, F20102, F20110, F20118, F20128, F20129, F20134, F20137, F20153, F20161, F20163, F20165, F20168, F20174, F20202, F20203, F20204, F20205, F20207, F20215, F20227, F20228, F20230, F20231, F20235, F20249, F20252, F20264, F20265, F20279, F20283, F20303, F20304, F20313, F20317, F20325, F20327, F20351, F20356, F20372, F20377, F20381, F20404, F20432, F20447, F20459, F20474, F20482, F20483, F20498, F20515, F20537, F20581, F20589, F20596, F20598, F20616, F7104, F7105, F7875, GL/ADGL/HSRL/2, GL/ADGL/HSRL/3. **HUNASAMARANAHALLI:** F14698, F14699, F14709, F14735, F14804, F14805, F14848, F14901, F14951, F15103, F15107, F15112, F15123, F15140, F15141, F15150, F15156, F15163, F15166, F15167, F15179, F15196, F15213, F15230, F15242, F15243, F15256, F15257, F15262, F15264, F15265, F15283, F15288, F15321, F15330, F15338, F15354, F15368, F15369, F15378, F15387, F15407, F15426, F15437, F15450, F15460, F15466, F15486, F15493, F15513, F15520, F15557, F15558, F15560, F15585, F15586, F15591, F15595, F15643, F15659, F15664, F15666, F15673, F15684, F15695, F15698, F15709, F15714, F15726, F15745, F15749, F15758, F15759, F15762, F15764, F15773, F15779, F15797, F15805, F15844, F15859, F15866, F15890, F15891, F15909, F15912, F15914, F15930, F15932, F15941, F15946, F15982, F15983, GL/ADGL/HMHL/13, GL/ADGL/HMHL/16. **JIGANI:** F7312, F8699, F8893, F8944, F8946, F8954, F8968, F8971, F8983, F8989, F9004, F9012, F9022, F9032, F9049, F9058, F9064, F9067, F9081, F9091, F9095, F9116, F9135, F9136, F9138, F9143, F9152, F9153, F9166, F9167, F9169, F9180, F9181, F9185, F9195, F9243, F9251, F9256, F9257, F9261, F9265, F9266, F9287, F9290, F9305, F9310, F9311, F9313, F9314, F9329, F9331, F9332, F9338, F9339, F9341, F9357, F9362, F9368, F9391, F9398, F9399, F9400, F9401, F9403, F9405, F9419, F9424, F9435, F9436, F9448, F9468, F9477, F9479, F9503, F9535, F9541, F9567, F9572, F9575, F9583, F9585, F9604, F9605, F9613. **KUDLU:** F1269, F1289, F1327, F1339, F1348, F1352, F1353, F1360, F1362, F1363, F1395, F1399, F1400, F1405, F1436, F1442, F1443, F1474, F1478, F1491, F1498, F1500, F1507, F1516, F1521, F1522, F1542, F1544, F1549, F1560, F1565, F1566, F1612, F1627. **KURUBARAHALLI-JC NAGAR:** F13498, F13582, F13793, F13808, F13812, F13825, F13826, F13835, F13844, F13849, F13890, F13893, F13903, F13904, F13938, F13964, F13985, F13999, F14001, F14014, F14027, F14104, F14166, F14186, F14191, F14193, F14222, F14247, F14252, F14334, F14336, F14339, F14359, F14362, F14364, F14374, F14388, F14392, F14395, F14423, F14424, F14458, F14483, F14487, F14496, F14514, F14530, F14539, F14566, F14571, F14572, GL/ADGL/KBHJ/5, GL/ADGL/KBHJ/9. **LAGGERE BRIDGE-BANGALORE:** F19821, F20302, F20448, F20457, F20472, F20478, F20520, F20531, F20537, F20540, F20556, F20557, F20565, F20573, F20593, F20596, F20612, F20622, F20623, F20624, F20626, F20642, F20643, F20656, F20671, F20686, F20688, F20700, F20703, F20706, F20758, F20762, F20767, F20774, F20811, F20817, F20823, F20835, F20845, F20857, F20858, F20881, F20889, F20913, F20916, F20923, F20932, F20941, F20971, F20972, F20973, F20988, F20996, F21003, F21027, F21030, F21039, F21045, F21074, F21085, F21086, F21089, F21096, F21101, F21105, F21106, F21108, F21112, F21119, F21122, F21124, F21126, F21130, F21157, F21158, F21159, F21162, F21167, F21180, F21192, F21193, F21194, F21197, F21216, F21220, F21221, F21223, F21232, F21234, F21235, F21236, F21237, F21240, F21246, F21259, F21266, F21277, F21278, F21279, F21281, F21287, F21288, F21293, F21301, F21333, F21370, F21404, F21428, F21441, F21456, F21502, F21546, F21572, F21612, F21621, F21630, F7380. **MAHALAKSHMIPURAM-WOC:** F5609, F5719, F5729, F5743, F5854, F5855, F5856, F5857, F5869, F5870, F5871, F5879, F5880, F5885, F5911, F5939, F5944, F5957, F5989, F5991, F5996, F5999, F6007, F6019, F6058, F6071, F6076, F6082, F6083, F6084, F6085, F6087, F6088, F6089, F6091, F6103, F6151, F6154, F6166, F6177, F6217, F6218, F6225, GL/ADGL/MLWO/39, GL/ADGL/MLWO/40. **PEENAYA-BANGALORE:** F12826, F13363, F13364, F13494, F13580, F13590, F13643, F13663, F13768, F13793, F13795, F13820, F13825, F13879, F13905, F13906, F13910, F13933, F13945, F13971, F13999, F14021, F14022, F14047, F14101, F14187, F14189, F14201, GL/ADGL/PENY/11, GL/ADGL/PENY/15, GL/ADGL/PENY/3. **RAJAGOPALNAGAR:** F12738, F12860, F12901, F13042, F13047, F13048, F13049, F13059, F13067, F13075, F13080, F13083, F13084, F13105, F13106, F13113, F13154, F13164, F13184, F13246, F13269, F13270, F13276, F13304, F13308, F13314, F13325, F13346, F13363, F13387, F13397, F13407, F13419, F13425, F13433, F13435, F13438, F13446, F13458, F13470, F13485, F13496, F13497, F13503, F13595, F13608, F13659, F13663, F13667. **SARJAPUR ROAD:** F10604, F10605, F10639, F10655, F10656, F10794, F10810, F10814, F10827, F10840, F10848, F10865, F10870, F10873, F10883, F10884, F10885, F10891, F10895, F10899, F10924, F10927, F10930, F10931, F10932, F10933, F10934, F10935, F10939, F10940, F10942, F10943, F10944, F10948, F10953, F10979, F10987, F10993, F11002, F11005, F11017, F11028, F11033, F11034, F11036, F11037, F11058, F11060, F11061, F11066, F11075, F11086, F11087, F11089, F11090, F11092, F11114, F11118, F11119, F11131, F11132, F11133, F11150, F11151, F11157, F11162, F11164, F11166, F11167, F11170, F11173, F11183, F11184, F11185, F11186, F11187, F11188, F11189, F11198, F11209, F11214, F11222, F11223, F11224, F11228, F11233, F11240, F11245, F11246, F11253, F11268, F11269, F11270, F11302, F11303, F11318, F11326, F11329, F11340, F11342, F11345, F11352, F11362, F4252. **SARJAPURA-ANEKAL TALUK:** F10005, F10006, F10007, F10008, F10012, F10016, F10025, F10026, F10027, F10040, F10044, F10045, F10048, F10049, F10055, F10057, F10058, F10063, F10064, F10070, F10073, F10075, F10079, F10080, F10097, F10099, F10110, F10113, F10117, F10120, F10122, F10124, F10127, F10154, F10155, F10161, F10173, F10174, F10176, F10185, F10191, F10195, F10197, F10200, F10214, F10215, F10227, F10229, F10230, F10242, F10243, F10244, F10251, F10256, F10257, F10262, F10272, F10279, F10285, F10294, F10297, F10301, F10305, F10325, F10326, F10328, F10329, F10336, F10343, F10352, F10355, F10357, F10358, F10362, F10363, F10364, F10406, F10427, F10430, F10463, F10465, F10466, F10473, F10475, F10476, F10478, F10487, F10510, F10528, F10529, F10540, F10552, F10554, F10555, F8041, F9796, F9962, F9969, F9972. **SHANKAR MUTT-BANGALORE:** F2767, F9268, F9280, F9316, F9317, F9345, F9432, F9494, F9495, F9497, F9498, F9514, F9530, F9531, F9563, F9594, F9605, F9608, F9609, F9638, F9643, F9654, F9655, F9668, F9673, F9678, F9680, F9691, F9702, F9703, F9705, F9706, F9719, F9721, F9722, F9729, F9730, F9733, F9735, F9736, F9745, F9746, F9750, F9751, F9755, F9790, F9791, F9797, F9798, F9801, F9802, F9808, F9809, F9810, F9812, F9814, F9817, F9829, F9839, F9840, F9844, F9859, F9872, F9883, F9898, F9914, F9935, F9936, F9943, F9948, F9951, F9957, F9972, F9979, F9983. **SHANKARPURAM-MAHALAKSHMI LAYOUT:** F11504, F11505, F11663, F11666, F11843, F11852, F11866, F11883, F11884, F11891, F11912, F11927, F11928, F11930, F11935, F11938, F11947, F11955, F11963, F11964, F11973, F11988, F11996, F11997, F12000, F12005, F12010, F12020, F12024, F12028, F12033, F12056, F12062, F12063, F12071, F12084, F12089, F12106, F12119, F12120, F12128, F12135, F12147, F12158, F12163, F12166, F12168, F12172, F12178, F12182, F12186, F12194, F12204, F12212, F12213, F12216, F12223, F12224, F12237, F12241, F12246, F12247, F12248, F12250, F12254, F12255, F12273, F12279, F12290, F12310, F12345, F12365, F12373, F12374, F12392, F12407, F12421, F12427, F12441, F4057, GL/ADGL/SKPM/13, GL/ADGL/SKPM/14.

AUCTION DATE: 30.09.2021 - BANGALORE-BASAWESHWARANAGAR: F2240, F4615, F4751, F4754, F4766, F4871, F4878, F4883, F4885, F4891, F4896, F4897, F4899, F4924, F4936, F4942, F4956, F4957, F4978, F4982, F4984, F4986, F5006, F5015, F5032, F5038, F5040, F5057, F5058, F5075, F5087, F5094, F5102, F5105, F5126, F5128, F5137, F5142, F5155, F5159, F5172, F5178, F5187, F5188, F5200, F5205. **BANGALORE-MAHADESHWARANAGAR:** F23192, F23201, F23209, F23222, F23228, F23235, F23251, F23274, F23286, F23289, F23302, F23323, F23347, F23362, F23363, F23374, F23393, F23397, F23427, F23429, F23444, F23496, F23513, F23518, F23549, F23572, F23592, F23620, F23622, F23659, F23713, F23715, F23734, F23739, F23758, F23767, F23789, F23808, F23814, F23856, F23872, F23935, F23997, F24013, F24060, F24069, F24077, F24113, F24218, F24226, F24244, F24281, F24496, GL/ADGL/BGMN/15, GL/ADGL/BGMN/22, GL/ADGL/BGMN/25, GL/ADGL/BGMN/27. **BIDADI:** F11240, F11680, F11716, F16152, F16161, F16170, F16186, F16249, F16256, F16378, F16382, F16383, F16390, F16402, F16406, F16434, F16436, F16443, F16451, F16460, F16475, F16505, F16518, F16529, F16538, F16552, F16592, F16599, F16659, F16660, F16679, F16703, F16735, F16750, F16795, F16803, F16855, F16859, F16876, F16888, F16896, F16899, F16959, F16971, F16972, F16973, F16974, F16976, F16985, F16987, F17002, F17005, F17006, F17030, F17032, F17047, F17052, F17066, F17074, F17075, F17076, F17082, F17085, F17095, F17102, F17123, F17160, F17171, F17182, F17209, F17227, F17235, F17236, F17248, F17256, F17267, F17269, F5788, GL/ADGL/BDAD/8. **CHAMUNDISWARAM LAYOUT:** F30076, F30081, F30273, F30284, F30417, F30435, F30452, F30453, F30458, F30466, F30472, F30504, F30505, F30509, F30511, F30513, F30516, F30522, F30526, F30540, F30562, F30563, F30564, F30577, F30583, F30585, F30591, F30594, F30609, F30613, F30621, F30626, F30627, F30633, F30634, F30638, F30649, F30660, F30681, F30691, F30696, F30705, F30708, F30719, F30720, F30724, F30725, F30732, F30756, F30774, F30781, F30795, F30804, F30817, F30824, F30828, F30829, F30830, F30841, F30871, F30876, F30878, F30893, F30896, F30904, F30905, F30909, F30927, F30929, F30938, F30966, F30977, F30990, F31015, F31020, F31039, F31041, F31042, F31045, F31051, F31055, F31057, F31067, F31076, F31078, F31088, F31097, F31098, F31101, F31102, F31120, F31186, F31190, F31193, F31211, F31246, F31261, F31262, F31272, F31292, F31301, F31307, F31319, GL/ADGL/CWUR/9. **CHANDRA LAYOUT:** F10935, F10936, F11031, F11093, F11107, F11134, F11137, F11144, F11150, F11153, F11154, F11156, F11176, F11220, F11239, F11244, F11263, F11270, F11277, F11279, F11283, F11290, F11298, F11311, F11319, F11337, F11385, F11407, F11411, F11422, F11446, F11450, F11465, F11484, F11485, F11494, F11501, F11511, F11516, F11521, F8923, GL/CDLO/16, GL/CDLO/60. **DEVAIAH PARK:** F12016, F12520, F12523, F12525, F12640, F12678, F12725, F12747, F12755, F12767, F12768, F12799, F12801, F12815, F12826, F12827, F12834, F12849, F12852, F12855, F12861, F12862, F12864, F12867, F12877, F12881, F12883, F12905, F12906, F12930, F12948, F12949, F12954, F12970, F12976, F12989, F13000, F13002, F13003, F13005, F13007, F13023, F13027, F13033, F13038, F13042, F13046, F13101, F13105, F13122, F13125, F13128, F13131, F13149, F13152, F13154, F13162, F13164, F13165, F13166, F13168, F13187, F13188, F13194, F13195, F13199, F13212, F13214, F13215, F13219, F13223, F13235, F13246, F13248, F13250, F13254, F13259, F13261, F13263, F13268, F13270, F13271, F13275, F13297, F13311, F13324, F13352, F13369, F13385, F13390, GL/ADGL/DVPK/23. **GANGA NAGAR 5TH MAIN:** GL/ADGL/GGNR/10, GL/ADGL/GGNR/11, GL/GGNR/135, I10817, I10856, I13459, I13465, I13468, I13470, I13483, I13486, I13487, I13488, I13489, I13490, I13491, I13493, I13494, I13495, I13496, I13538, I13539, I13540, I13606, I13650, I13684, I13686, I13694, I13729, I13730, I13773, I13863, I13865, I13869, I13877, I13882, I13890, I13895, I13896, I13897, I13899, I13906, I13907, I13914, I13929, I13934, I13935, I13936, I13937, I13938, I13956, I13965, I13984, I13986, I13998, I14007, I14011, I14017, I14020, I14026, I14033, I14037, I14043, I14048, I14057, I14067, I14091, I14119, I14124, I14136, I14137, I14142, I14143, I14145, I14146, I14152, I14153, I14155, I14164, I14181, I14183, I14191, I14194, I14195, I14197, I14203, I14204, I14205, I14211, I14227, I14234, I14236, I14243, I14249, I14260, I14267, I14275, I14277, I14286, I14289, I14291, I14303, I14310, I14311, I14312, I14324, I14325, I14326, I14328, I14338, I14345, I14363, I14393, I14395, I14400, I14401, I14407, I14409, I14417, I14418, I14420, I14422, I14424, I14426, I14442, I14449, I14453, I14454, I14455, I14461, I5612, I5659, I5734, I5768, I6155, I6158, I6171, I6282, I6328, I8794. **KAMALANAGAR:** F13284, F13286, F13461, F13462, F13490, F13493, F13503, F13508, F13522, F13536, F13548, F13550, F13561, F13562, F13609, F13615, F13644, F13653, F13654, F13656, F13686, F13698, F13730, F13752, F13769, F13789, F13803, F13818, F13826, F13869, F13870, F13916, F13936, F13985, F14008, F14076, F14083, F14095, F14119, F14129, F14139, F4520, F5729, F7045, GL/ADGL/KMLN/1, GL/ADGL/KMLN/11, GL/ADGL/KMLN/8. **KENGERI SATELLITE TOWN:** F10526, F10710, F10833, F11225, F11329, F11412, F11491, F11635, F11637, F11648, F11650, F12049, F17573, F17581, F17670, F17779, F17846, F17965, F17968, F17971, F17972, F17974, F17975, F17980, F17981, F17982, F17986, F18007, F18044, F18045, F18061, F18079, F18085, F18086, F18092, F18097, F18109, F18111, F18130, F18144, F18168, F18173, F18181, F18187, F18206, F18216, F18224, F18233, F18236, F18247, F18258, F18264, F18268, F18275, F18279, F18289, F18306, F18307, F18326, F18335, F18355, F18372, F18437, F18451, F18454, F18459, F18483, F18488, F18509, F18513, F18516, F18521, F18523, F18524, F18525, F18529, F18538, F18558, F18562, F18563, F18579, F18585, F18593, F18605, F18607, F18612, F18615, F18618, F18630, F18632, F18633, F18638, F18659, F18665, F18673, F18724, F18730, F18779, F18781, F18785, F18793, F18794, F18810, F18820, F18821, F18843, F18849, F6893, GL/ADGL/KSTW/5, GL/ADGL/KSTW/8. **KENGERI ST-DR. RAJKUMAR CIRLCE:** F14691, F18726, F18812, F18934, F18984, F19211, F19239, F19256, F19276, F19277, F19278, F19313, F19321, F19354, F19368, F19375, F19380, F19381, F19386, F19406, F19417, F19435, F19438, F19444, F19445, F19447, F19448, F19468, F19474, F19477, F19480, F19482, F19488, F19490, F19496, F19511, F19513, F19516, F19528, F19536, F19539, F19551, F19560, F19565, F19573, F19576, F19577, F19583, F19584, F19585, F19591, F19609, F19617, F19633, F19647, F19658, F19661, F19670, F19675, F19683, F19690, F19692, F19694, F19697, F19700, F19705, F19714, F19724, F19742, F19747, F19764, F19765, F19782, F19796, F19797, F19800, F19817, F19828, F19830, F19845, F19847, F19850, F19854, F19856, F19866, F19868, F19870, F19876, F19883, F19890, F19891, F19892, F19893, F19897, F19903, F19904, F19910, F19911, F19912, F19916, F19922, F19928, F19934, F19941, F19945, F19948, F19953, F19962, F19965, F19969, F19976, F19977, F19995, F19996, F20024, F20033, F20035, F20039, F20049, F20064, F20065, F20073, F20085, F20090, F20100, F20108, F20113, F20120, F20121, F20122, F20176, F20181, F20198, F20210, F20246, F20258, F20259, F20275, F20285, F20301, F20304, GL/ADGL/KGDC/26. **KODIGEHALLI-BANGALORE:** F10519, F10629, F10666, F10687, F10688, F10709, F10745, F10786, F10794, F10859, F10864, F10866, F10867, F10869, F10889, F10897, F10908, F10913, F10915, F10923, F10929, F10931, F10940, F10941, F10942, F10943, F10961, F10963, F10966, F10992, F10999, F11012, F11014, F11015, F11030, F11042, F11060, F11066, F11068, F11080, F11081, F11086, F11095, F11117, F11128, F11144, F11153, F11160, F11163, F11174, F11185, F11202, F11208, F11210, F11217, F11218, F11219, F11220, F11224, F11226, F11227, F11230, F11236, F11239, F11256, F11258, F11282, F11288, F11289, F11305, F11309, F11312, F11319, F11322, F11325, F11335, F11336, F11345, F11354, F11362, F11435, F11438, F11446, F11452, F11463, F11468, F11483, F11484, F11486, F11487, F11489, F11490, GL/ADGL/KGHL/14, GL/ADGL/KGHL/17, GL/ADGL/KGHL/2, GL/ADGL/KGHL/5. **MAGADI ROAD-BANGALORE:** F2074, F2489, F6618, F7056, F7095, F7096, F7100, F7110, F7111, F7263, F7282, F7283, F7298, F7323, F7325, F7354, F7358, F7365, F7374, F7376, F7377, F7388, F7394, F7408, F7453, F7454, F7458, F7462, F7476, F7527, F7531, F7533, F7534, F7535, F7544, F7550, F7554, F7555, F7586, F7589, F7590, F7592, F7601, F7603, F7611, F7612, F7613, F7618, F7623, F7624, F7631, F7635, F7640, F7641, F7644, F7650, F7653, F7663, F7720, F7728, F7729, F7738, F7744, F7767, F7768, F7793, GL/ADGL/MGDR/26, GL/ADGL/MGDR/35, GL/ADGL/MGDR/37, GL/ADGL/MGDR/43. **MANORAYANAPALYA-RTNAGAR:** F10527, F23790, F23820, F23854, F23872, F23923, F23926, F23965, F24001, F24287, F24300, F24315, F24330, F24338, F24343, F24347, F24365, F24369, F24386, F24389, F24399, F24412, F24418, F24423, F24424, F24425, F24426, F24456, F24457, F24458, F24480, F24490, F24509, F24529, F24531, F24548, F24575, F24603, F24615, F24617, F24619, F24625, F24632, F24633, F24643, F24645, F24646, F24658, F24673, F24676, F24682, F24692, F24695, F24699, F24700, F24707, F24713, F24728, F24732, F24733, F24734, F24738, F24747, F24748, F24776, F24777, F24778, F24783, F24805, F24821, F24830, F24846, F24874, F24880, F24882, F24919, F24921, F24922, F24932, F24934, F24935, F24942, F24947, F24953, F24966, F24968, F24974, F24975, F25001, F25007, F25020, F25021, F25023, F25026, F25029, F25031, F25044, F25047, F25048, F25050, F25058, F25062, F25080, F25082, F25090, F25120, F25122, F25129, F25130, F25131, F25150, F25171, F25186, F25195, F25205, F25218, F25225, F25261, F25266, F25271, F25321, F25328, F25363, F25366, F25368, F25369, F25370, F25371, F25379, F25383, F25384, F25395, F25396, F25400, F25405, F25411, F25414, F25416, F25426, F25429, F25435, F25437, F25439, F25444, F25448, F25458, F25464, F25474, F25484, F25485, F25489, F25491, F25495, F25512, F25514, F25528, F25539, F25542, F25582, F25584, F25588, F25608, F25621, F25622, F25623, F25624, F25625, F25628, F25631, F25632, F25639, F25652, F25656, F25661, F25676, F25681, F25682, F25704, F25707, F25711, F25712, F25714, F25717, F25747, F25820, F25821, F25826, F25864, F25890, F25891, F25921, F25926, F25934, F25935, F25937, F25941, F25946, F25950, F25971, F25977, F25982, F25983, F25985, F25986, F25987, F26012, F26013, F26022, F26025, F26038, F26100, F26104, F26109, F26116, GL/ADGL/MRPL/22, GL/ADGL/MRPL/23. **MS PALAYA:** F15930, F16761, F23886, F23982, F24008, F24135, F24210, F24220, F24228, F24229, F24231, F24234, F24242, F24251, F24255, F24273, F24283, F24284, F24293, F24313, F24320, F24324, F24326, F24331, F24332, F24334, F24335, F24336, F24345, F24351, F24361, F24384, F24385, F24388, F24389, F24390, F24392, F24399, F24404, F24405, F24406, F24410, F24422, F24425, F24432, F24433, F24438, F24439, F24440, F24457, F24475, F24476, F24481, F24483, F24487, F24490, F24505, F24506, F24519, F24529, F24546, F24547, F24555, F24557, F24566, F24571, F24572, F24573, F24584, F24585, F24587, F24592, F24597, F24598, F24599, F24600, F24604, F24605, F24615, F24616, F24620, F24622, F24624, F24627, F24630, F24631, F24636, F24639, F24645, F24646, F24666, F24667, F24669, F24676, F24683, F24688, F24702, F24704, F24710, F24723, F24725, F24730, F24742, F24771, F24778, F24779, F24786, F24788, F24793, F24795, F24802, F24806, F24817, F24822, F24824, F24828, F24830, F24831, F24837, F24842, F24845, F24847, F24849, F24856, F24860, F24871, F24877, F24880, F24888, F24891, F24898, F24902, F24906, F24910, F24913, F24923, F24930, F24933, F24954, F24957, F24970, F24971, F24977, F24990, F24993, F24996, F25013, F25018, F25020, F25021, F25044, F25048, F25051, F25057, F25073, F25074, F25077, F25088, F25089, F25090, F25099, F25101, F25104, F25121, F25122, F25131, F25152, F25202, F25212, F25231, F25261, F25272, F25295, F25296, F25301, F25305, F25310, F25333, F25338, F25349, GL/ADGL/MPAY/16, GL/ADGL/MPAY/17, GL/ADGL/MPAY/20, GL/ADGL/MPAY/4. **NAGANEHALLI:** F12032, F12054, F12166, F12187, F12210, F12213, F12342, F12345, F12346, F12351, F12353, F12362, F12363, F12377, F12385, F12395, F12398, F12402, F12409, F12427, F12445, F12455, F12458, F12465, F12470, F12476, F12494, F12508, F12515, F12527, F12534, F12546, F12557, F12558, F12564, F12578, F12591, F12612, F12616, F12633, F12639, F12641, F12672, F12676, F12683, F12689, F12734, F12737, F12740, F12742, F12743, F12744, F12753, F12763, F12778, F12785, F12790, F12812, F12819, F12822, F12830, F12836, F12846, F12848, F12851, F12865, F12891, F12904, F12907, F12908, F12928, F12932, F12933, F12945, F12970, F13052, F13054, GL/ADGL/NGNH/1, GL/ADGL/NGNH/22. **NAGARBHAVI:** F12689, F12690, F12691, F12703, F12719, F12733, F12734, F12740, F12742, F12748, F12765, F12781, F12782, F12789, F12807, F12808, F12810, F12816, F12826, F12860, F12862, F12869, F12888, F12894, F12899, F12902, F12908, F12926, F12934, F12953, F12960, F12971, F12972, F12981, F12998, F13006, F13014, F13016, F13019, F13035, F13043, F13044, F13045, F13054, F13058, F13062, F13077, F13078, F13091, F13100, F13105, F13111, F13122, F13124, F13125, F13133, F13137, F13138, F13139, F13149, F13160, F13166, F13170, F13173, F13179, F13182, F13186, F13190, F13204, F13284, F13294, F4144, GL/ADGL/NGBV/38, GL/ADGL/NGBV/51. **NAGARBHAVI-2ND BLOCK:** F29027, F29253, F29319, F29346, F29378, F29379, F29423, F29477, F29611, F29659, F29676, F29677, F29679, F29697, F29699, F29713, F29720, F29741, F29749, F29751, F29783, F29808, F29809, F29814, F29815, F29818, F29827, F29845, F29848, F29868, F29869, F29875, F29879, F29899, F29900, F29929, F29945, F29946, F29951, F29964, F29977, F29983, F29994, F29997, F30039, F30040, F30074, F30102, F30103, F30113, F30134, F30137, F30146, F30180, F30187, F30198, F30203, F30225, F30226, F30229, F30243, F30247, F30248, F30261, F30272, F30278, F30281, F30285, F30290, F30291, F30292, F30294, F30300, F30303, F30318, F30319, F30328, F30343, F30345, F30348, F30366, F30367, F30372, F30374, F30383, F30391, F30398, F30404, F30423, F30434, F30440, F30442, F30445, F30452, F30469, F30479, F30480, F30501, F30513, F30515, F30531, F30537, F30539, F30554, F30561, F30564, F30576, F30581, F30582, F30583, F30590, F30594, F30596, F30598, F30599, F30600, F30606, F30609, F30610, F30618, F30620, F30621, F30625, F30637, F30650, F30657, F30668, F30669, F30670, F30671, F30672, F30684, F30691, F30695, F30703, F30704, F30705, F30708, F30713, F30716, F30722, F30723, F30729, F30738, F30739, F30772, F30813, F30824, F30826, F30830, F30869, F30894, F30904, F30967, F30972, F30978, F30980, F30986, F30992, F31000, F31006, F31012, F31016, F31019, F31027, F31037, F31062, F31063, F31064, F31082, F31087, F31100, F31104, F31117, F31122, F31125, GL/ADGL/NG2V/45, GL/ADGL/NG2V/46, GL/ADGL/NG2V/48, GL/ADGL/NG2V/6, GL/ADGL/NG2V/66, GL/ADGL/NG2V/71, GL/ADGL/NG2V/86, GL/ADGL/NG2V/87. **RAJAJI NAGAR 2ND BLOCK:** F7114, F7334, F7337, F7344, F7349, F7356, F7362, F7364, F7373, F7378, F7398, F7408, F7422, F7424, F7437, F7441, F7442, F7447, F7449, F7452, F7465, F7467, F7473, F7478, F7489, F7508, F7513, F7515, F7534, F7536, F7542, F7546, F7551, F7552, F7557, F7588, F7591, F7592, F7595, F7622, F7623, F7627, F7638, F7652, F7673, GL/ADGL/RJNR/20, GL/ADGL/RJNR/4, **RAJAJI NAGAR 6TH BLOCK:** F10008, F10013, F10017, F10024, F10026, F10038, F10039, F10040, F10053, F10087, F10097, F10101, F10103, F10104, F10107, F10108, F10109, F10129, F10132, F10133, F10138, F10139, F10144, F10146, F10152, F10160, F10162, F10170, F10173, F10178, F10187, F10191, F10192, F10193, F10196, F10207, F10210, F10214, F10226, F10238, F10240, F10242, F10247, F10249, F10250, F10252, F10255, F10256, F10262, F10264, F10268, F10273, F10275, F10277, F10278, F10280, F10290, F10293, F10298, F10302, F10314, F10318, F10323, F10324, F10325, F10329, F10332, F10335, F10345, F10347, F10348, F10349, F10360, F10367, F10372, F10381, F10403, F10414, F10426, F10431, F10438, F10441, F10443, F10452, F10453, F4101, F6287, F6333, F9448, F9730, F9750, F9791, F9801, F9853, F9949, F9952, F9953, F9961, F9965, F9971, F9972, F9975, F9987, GL/ADGL/RN6B/4. **RAJAJINAGAR-1ST BLOCK:** F2212, F3285. **RAJAJINAGAR-4TH BLOCK:** F5614, F5704, F5711, F5722, F5727, F5728, F5746, F5758, F5759, F5762, F5763, F5767, F5768, F5773, F5774, F5776, F5790, F5792, F5793, F5799, F5803, F5808, F5809, F5822, F5827, F5835, F5838, F5839, F5843, F5847, F5848, F5853, F5858, F5868, F5869, F5872, F5874, F5881, F5890, F5895, F5901, F5911, F5915, F5916, F5919, F5921, F5924, F5929, F5932, F5939, F5946, F5949, F5951, F5962, F5966, F5971, F5974, F5980, F5997, F6008, F6011, F6014, F6028, F6031, F6034, GL/ADGL/RN4B/13, GL/ADGL/RN4B/16, GL/ADGL/RN4B/17, GL/ADGL/RN4B/19, GL/ADGL/RN4B/5, GL/ADGL/RN4B/9, GL/RN4B/5. **RAJARAJESWARI NAGAR:** F23347, F23438, F23587, F23650, F23660, F23701, F23717, F23758, F23761, F23767, F23769, F23800, F23873, F23876, F23883, F23938, F23944, F23955, F23963, F23981, F24239, F24244, F24328, F24374, F24376, F24377, F24379, F24392, F24395, F24396, F24397, F24399, F24401, F24403, F24405, F24417, F24430, F24470, F24570, F24660, F24663, GL/ADGL/RRNG/26, GL/ADGL/RRNG/35. **RPC LAYOUT-VIJAYANAGAR:** F14760, F14858, F14859, F15030, F15093, F15126, F15131, F15146, F15191, F15195, F15247, F15313, F15321, F15324, F15350, F15366, F15397, F15412, F15493, F15500, F15505, F15579, F15605, F15607, F15620, F15658, F15691, F15787, F15850, F8402, GL/ADGL/RPLV/11, GL/ADGL/RPLV/15, GL/ADGL/RPLV/18, GL/ADGL/RPLV/19, GL/ADGL/RPLV/20. **SAHAKARA NAGAR:** F10417, F16259, F16310, F16332, F16333, F16339, F16342, F16343, F16370, F16417, F16439, F16445, F16450, F16454, F16455, F16474, F16499, F16514, F16521, F16527, F16553, F16589, F16610, F16620, F16621, F16633, F16641, F16649, F16659, F16664, F16665, F16666, F16675, F16677, F16678, F16679, F16681, F16683, F16699, F16701, F16707, F16709, F16710, F16713, F16722, F16724, F16730, F16735, F16738, F16741, F16743, F16758, F16759, F16778, F16789, F16797, F16800, F16809, F16810, F16811, F16815, F16819, F16820, F16825, F16833, F16835, F16836, F16844, F16856, F16863, F16866, F16867, F16876, F16877, F16879, F16881, F16890, F16892, F16914, F16917, F16918, F16922, F16923, F16926, F16931, F16932, F16934, F16938, F16940, F16944, F16945, F16952, F16954, F16959, F16967, F16976, F16977, F16998, F17002, F17003, F17020, F17025, F17027, F17033, F17037, F17039, F17044, F17045, F17046, F17047, F17053, F17060, F17070, F17077, F17083, F17087, F17108, F17127, F17136, F17139, F17140, F17141, F17146, F17149, F17151, F17155, F17164, F17178, F17186, F17190, F17193, F17203, F17205, F17210, F17213, F17214, F17218, F17248, F17261, F17271, F17277, F17291, F17292, F17295, F17302, F17312, GL/ADGL/SKGN/17. **SULTAN PALAYA:** GL/ADGL/SLPY/18, GL/ADGL/SLPY/26, GL/ADGL/SLPY/32, GL/MSGL/SLPY/30, GL/MSGL/SLPY/36, I17510, I17511, I17517, I17660, I17711, I20661, I20679, I23273, I23292, I25455, I29478, I29899, I33355, I33406, I33530, I33542, I33557, I33558, I33590, I33599, I33602, I33624, I33630, I33648, I33704, I33710, I33758, I33763, I33818, I33822, I33868, I33879, I33905, I33976, I33988, I33999, I34002, I34043, I34055, I34060, I34063, I34085, I34094, I34106, I34127, I34143, I34147, I34199, I34227, I34228, I34237, I34239, I34242, I34266, I34270, I34284, I34305, I34330, I34371, I34377, I34445, I34514, I34538, I34580, I34589, I34609, I34669, I34670. **SUNKADAKATTE:** F19177, F19187, F19210, F19221, F19222, F19262, F19271, F19287, F19323, F19333, F19343, F19397, F19428, F19467, F19479, F19488, F19547, F19557, F19600, F19602, F19652, F19675, F19677, F19708, F19751, F19763, F19769, F19829, F19846, F19853. **TAVARAKERE:** F4763, F4865, F4867, F4868, F4871, F4880, F4881, F4890, F4891, F4904, F4906, F4911, F4912, F4924, F4925, F4929, F4936, F4950, F4957, F4967, F4971, F4978, F4981, F4985, F4986, F5004, F5006, F5012, F5013, F5018, F5019, F5023, F5028, F5029, F5031, F5032, F5034, F5035, F5040, F5061, F5069, F5082, F5084, F5093, F5098, F5108, F5109, F5110, F5116, F5119, F5139, F5144, F5146, F5154, F5167, F5177, F5200, F5212, F5214, GL/ADGL/TVRK/1, GL/ADGL/TVRK/32, GL/ADGL/TVRK/40. **VIDYARANYAPURA:** F10336, F10375, F10390, F10398, F10399, F10400, F10410, F10450, F10451, F10469, F10474, F10501, F10583, F10584, F10589, F10595, F10604, F10612, F10620, F10621, F10622, F10623, F10624, F10625, F10626, F10638, F10644, F10666, F10672, F10682, F10689, F10704, F10710, F10715, F10727, F10731, F10738, F10743, F10746, F10749, F10753, F10757, F10760, F10764, F10772, F10773, F10796, F10797, F10799, F10804, F10817, F10821, F10829, F10832, F10841, F10844, F10847, F10849, F10850, F10851, F10863, F10864, F10866, F10874, F10875, F10893, F10897, F10898, F10902, F10903, F10904, F10908, F10927, F10947, F10952, F10953, F10954, F10958, F10959, F10988, F10995, F11004, F11006, F11008, F11010, F11026, F11028, F11032, F11042, F11049, F11067, F11081, F11084, F11093, F11101, F11113, F11126, F11131, F11135, F11151, F11154, F11156, F11159, F11161, F11165, F11178, F11180, F11183, F11184, F11185, F11189, F11190, F11191, F11193, F11194, F11199, F11200, F11201, F11202, F11204, F11207, F11208, F11221, F11242, F11243, F11279, F11333, F11340, F11342, F11347, F11348, F11350, F1970, F1971. **VIJAYA NAGAR-MC LAYOUT:** F7614, F7765, F7766, F7767, F7771, F7772, F7784, F7800, F7824, F7833, F7872, F7873, F7891, F7892, F7899, F7902, F7911, F7925, F7955, F7957, F7958, F7966, F7974, F7986, F7988, F7989, F7999, F8006, F8024, F8025, F8027, F8059, F8085, F8095, F8110, F8114, F8123, F8139, F8186, F8192, F8193, F8201, F8210, F8213, F8216, F8217, F8219, GL/ADGL/VJMC/5. **VIJAYNAGAR-BANGALORE:** F4587, F6249, F6304, F6310, F6320, F6343, F6354, F6359, F6362, F6373, F6374, F6375, F6384, F6404, F6416, F6422, F6427, F6438, F6454, F6463, F6499, F6501, F6508, F6518, F6524, F6556, GL/ADGL/VJNB/12, GL/ADGL/VJNB/13, GL/ADGL/VJNB/2, GL/ADGL/VJNB/4, GL/ADGL/VJNB/9. **YELAHANKA:** GL/ADGL/YLHK/8, I22852, I22853, I22935, I22962, I22964, I23029, I23031, I23068, I23105, I23106, I23108, I23139, I23140, I23141, I23154, I23156, I23244, I23273, I23294, I23321, I23331, I23335, I23352, I23367, I23368, I23369, I23374, I23389, I23390, I23391, I23402, I23406, I23410, I23416, I23419, I23422, I23425, I23426, I23441, I23444, I23446, I23450, I23461, I23462, I23472, I23481, I23500, I23506, I23510, I23520, I23521, I23522, I23526, I23528, I23539, I23544, I23547, I23556, I23557, I23558, I23559, I23560, I23595, I23622, I23623, I23631, I23641, I23648, I23650, I23653, I23655, I23660, I23672, I23673, I23674, I23679, I23683, I23685, I23687, I23688, I23689, I23690, I23691, I23692, I23697, I23699, I23703, I23704, I23705, I23708, I23718, I23723, I23726, I23728, I23737, I23751, I23754, I23756, I23771, I23772, I23805, I23818, I23821, I23838, I23840, I23854, I23878, I23887, I23888, I23901, I23902, I23906, I23912, I23914, I23922, I23938, I23940, I23943, I23956, I23958, I23960, I23980, I23995, I23998, I24001, I24007, I24016, I24021, I24024, I24038, I24048, I24049, I24050, I24068, I24096, I24106, I24110, I24111, I24146, I24147, I24153, I24155, I24165, I24170, I24172, I24175, I24178, I24179, I24181, I24182, I24183, I24187, I24194, I24195, I24197, I24199, I24207. **YELAHANKA NEW TOWN:** F11305, F12839, F18177, F18414, F18456, F18536, F18540, F18558, F18595, F18685, F18781, F18792, F18793, F18805, F18820, F18823, F18824, F18825, F18826, F18827, F18834, F18837, F18842, F18858, F18859, F18863, F18865, F18876, F18880, F18883, F18889, F18890, F18891, F18903, F18922, F18926, F18937, F18940, F18941, F18949, F18956, F18984, F18986, F18995, F19003, F19004, F19005, F19015, F19017, F19020, F19032, F19042, F19043, F19047, F19049, F19051, F19052, F19057, F19058, F19061, F19074, F19075, F19077, F19078, F19080, F19090, F19091, F19102, F19117, F19128, F19139, F19164, F19172, F19183, F19196, F19197, F19201, F19202, F19223, F19224, F19226, F19227, F19233, F19245, F19247, F19262, F19269, F19271, F19273, F19274, F19275, F19276, F19277, F19279, F19290, F19298, F19299, F19301, F19307, F19309, F19310, F19317, F19318, F19319, F19320, F19321, F19328, F19329, F19341, F19344, F19346, F19347, F19352, F19368, F19369, F19370, F19376, F19381, F19383, F19384, F19385, F19394, F19395, F19400, F19412, F19413, F19427, F19442, F19445, F19448, F19449, F19450, F19487, F19489, F19490, F19496, F19505, F19509, F19511, F19549, F19558, F19560, F19561, F19569, F19595, F19599, F19600, F19602, F19603, F19611, F19627, F19632, F19636, F19654, F19684, F19704, F19707, F19708, F19735, F19743, F19745, F19776, F19779, F19781, F19801, F19826, F19828, F19829, F19838, F19839, F19840, F19841, F19863, F19864, F19865, F19881, F19886, F19896, F19912, F19916, F19918, F7402, GL/ADGL/YLNT/7. **YELAHANKA-ATTUR VILLAGE:** F5351, F5673, F8473, F8548, F8552, F8603, F8630, F8640, F8654, F8769, F8777, F8781, F8786, F8800, F8802, F8816, F8836, F8842, F8853, F8873, F8878, F8880, F8900, F8917, F8927, F8932, F8935, F8942, F8943, F8947, F8954, F8966, F8986, F8989, F8993, F8999, F9010, F9012, F9015, F9021, F9031, F9033, F9038, F9043, F9099, F9107, F9111, F9116, F9120, F9127, F9131, F9142, F9150, F9154, F9186, F9187, F9189, F9192, F9194, F9200, F9205, F9206, F9214, F9216, F9222, F9230, F9245, F9252, F9253, F9257, F9262, F9265, F9266, F9276, F9282, F9283, F9288, F9296, F9300, F9324, F9334, F9355, F9380, F9387, F9393, F9396, F9400, F9412, F9418, F9431, F9432, F9435, F9436, F9453, F9465.

Auction will be conducted at respective branches. Please note if the auction does not get completed on the same day due to any reasons, the same will be conducted from 05.10.2021 to 11.10.2021 at 10.00 am at Muthoot FinCorp Ltd., Ist Floor, Door # 22, 23, CMH Road, Near Chinmaya Mission Hospital, Indira Nagar, Lakshmipuram, Bangalore - 560 008. The bidders are requested to produce Photo Id card, Pan Card. The successful bidder should transfer the money through RTGS.

Muthoot FinCorp Ltd.

The National Service Scheme award for 2019-2020 will be conferred on Dr B Vasantha Shetty, Programme Coordinator of Rajiv Gandhi University of Health Sciences. President Ram Nath Kovind will confer the award on September 24, virtually

PRIVATISATION CONTENTION

HC refuses to interfere in airport deal

Says lease of M'luru airport to Adani Group followed a transparent process

EXPRESS NEWS SERVICE
@ Bengaluru

LEASING out airports for better management and functioning is purely a policy decision of the Central Government, ruled the Karnataka High Court on Monday, refusing to interfere with the Union Government's decision to lease out the Mangaluru International Airport to Adani Enterprises Ltd (AEL).

Dismissing a Public Interest Litigation (PIL) filed by the Airports Authority Employees' Union -- Mangaluru International Airport, a division bench of Acting Chief Justice Satish Chandra Sharma and Justice Sachin Shankar Magadum said the Airports Authority of India (AAI) has followed a transparent process in leasing out airports and has not privately negotiated the Mangaluru Airport deal.

The petitioner questioned privatisation of the airport, the bidding process and the cabinet decision of July 3, 2019 accepting the AEL bid. The Union had also requested the court to quash the consequential Concession Agreement of February 14, 2020. But the court said that after the tender was issued, the successful bidder was awarded the contract and there was no violation of any statutory provision of law. Citing the judgements of the Supreme Court, the high court held that the policy of the executive is best left to it and a court should not interfere with the policy decision unless the decision is mala fide, arbitrary, irrational or unreasonable.

"As the petitioner -- AAE Union -- has not been able to point out violation of statutory provisions of law and constitutional provisions, the present petition deserves to be dismissed," the court said.

The petitioner had alleged that privatisation of airports is contrary to the statutory provision as contained under Section 12 and 12A of the Airports Authority of India Act. Irregularities took place in the matter, such as criteria for selection of airport, undue urgency on the part of Civil Aviation Ministry/AAI, absence of feasibility study and its report and absence of minimum reserved 'per passenger fee' among others.

GOOD HEAVENS!

The water-logged Saidabad Main Road following rain in Hyderabad on Monday. After a gap of nearly 10 days, heavy showers pounded several parts of Telangana, crippling normal life | EXPRESS

Poll panel seeks 3-4 months to complete TN local body election

EXPRESS NEWS SERVICE
@ Chennai

THE Supreme Court on Monday reacted sharply to a plea to grant the Tamil Nadu State Election Commission (SEC) seven months to complete the elections to urban local bodies in the State. Following this, senior counsel for the SEC Mukul Rohatgi requested for at least three to four months.

When Rohatgi sought seven months to complete the elections, the bench headed by Chief Justice NV Ramana said, "The government can do anything it wants to do. But whenever the issue of local bodies elections come up, they say, no, no." Responding, Rohatgi explained that the State government's workforce was busy with the Assembly elections in February and March, and later, with Covid-related work.

As such, the court should grant at least three to four months to complete the elections in urban local bodies, he said. P Wilson, the counsel for the petitioner S Shankar, who filed a PIL on conducting the local body polls, told the court the petitioner has no objection in granting time. Following this, the bench directed Shankar to file his response to the SEC's plea within two days. Meanwhile, responding to reporters' queries in Salem, Municipal Administration Minister KN Nehru indicated that the preliminary work for conducting elections to urban local bodies in the State might take about five months.

The minister said the preliminary work would take up to 20 days, after which the general public would be given 100 days to raise objections.

Police rule out AP link in heroin bust

EXPRESS NEWS SERVICE
@ Vijayawada

THE city police on Monday said 2,988.22 kilograms of heroin impounded at Gujarat's Mundra Port was meant to be shipped to Delhi, and not Vijayawada as suspected.

Sleuths of the Directorate of Revenue Intelligence (DRI) on Wednesday last seized the banned substance, with a street value of Rs 9,000 crore, from two containers that had arrived from Iran. The value of the heroin was initially estimated to be Rs 2,500 crore. "So far, no activity, except using the Vijayawada house address for obtaining licences, has come to our notice," city police commissioner Bathini Srinivasulu said, adding that further probe was still on.

Investigations revealed that a Chennai-based woman, Govindaraju Durga Purna Vaishali, acquired the GST licence in August 2000 citing the address D No 23-14-16, Satyanarayanapuram, Gadiyaramvari Street in Vijayawada. The address belonged to Vaishali's mother Govindaraju Taraka. The premises were inspected on Sunday.

"It is learnt that Vaishali obtained Import and Export License (IEC code) from the Director General of Foreign Trading for export and import purposes," the officer said.

Vaishali has been living in Chennai with her husband Machavaram Sudhakar for the past several years.

Police were now suspecting that the Vijayawada address was furnished to avoid suspicion. No consignment had reached the address. The drug, mixed with talc stone powder, was sent by Hassan Hussain Limited in Kandahar, Afghanistan, and it reached the Indian shores via Bandar Abbas Port in Iran. Authorities unearthed the stash based on a tip-off, and arrested seven people, including two Afghan nationals.

Further probe took investigators to Aashi Trading Company on Gadiyaramvari Street at Satyanarayanapuram in Vijayawada.

KSRTC bags 5 excellence awards

Bengaluru: The Karnataka Road Transport Corporation (KSRTC) has bagged five excellence awards at the Public Relations Council of India's National Excellence Awards. The state transport utility's efforts in customer care on Covid management was appreciated at the 15th Global Conference and conclave held in Goa recently. The state bagged two gold medals for house journal and innovation in customer care during Covid-19, silver for Covid management in public sector; two bronze for best PSU implementing CSR and healthcare communication films. Shivayogi C Kalasad, Managing Director, KSRTC, appreciated the efforts of the staff and the cooperation for the public-friendly measures taken during the pandemic. ENS

Pak handlers connected through WhatsApp

CONTINUED FROM PAGE 1

"A Pakistani handling officer had contacted Kumar through WhatsApp chats, video calls and voice calls and had asked for photographs of the Narhar Army camp and sensitive secret information," DGP (Intelligence), Rajasthan, Umesh Mishra had stated soon after Kumar's arrest.

On September 10, a Railway Postal Service worker, Bharat Bawri (27) from Khedapa in Jodhpur district of Rajasthan was arrested on charges of espionage.

"Bawri was reportedly honey-trapped by a woman agent of the ISI and he was allegedly leaking confidential and strategic information of the Indian Army to her," Mishra had added.

In another security alert from the MI, Southern Command, the Anti-Terrorist Cell (ATC) of the CCB had arrested two persons who had allegedly set up an illegal telephone exchange in Bengaluru and were allegedly converting international calls into local calls.

Ibrahim Pullatil (36) from Malappuram district of Kerala and Gowtham V (27), a native of Tiruppur district in Tamil Nadu, were arrested and the police had seized 30 SIM box devices and more than 900 SIM cards from them. The accused had installed SIM box devices at six locations in BTM Layout.

90% get 1st dose of vaccine in Kerala

EXPRESS NEWS SERVICE @ T'Puram

KERALA has given at least one dose of Covid vaccine to nearly 90% of its people above 18 years, Health Minister Veena George has said. Of the 3,39,76,916 doses given so far, 2,40,00,001 (89.84%) are first doses and 99,76,915 (37.35%) second.

The minister said Thiruvananthapuram, Pathanamthitta, Idukki and Ernakulam districts were nearing the target of giving one dose each to all eligible people. Wayanad had achieved it earlier.

The number of eligible population, after the Union Health Ministry revised it from 2.87 crore to 2.67 crore on Saturday based on the reports of Registrar General and Census Commissioner, should help the state meet the target faster than expected. Veena reminded people to maintain vigil against Covid.

EXPRESS READ

Minister assured support to coffee growers: Board chief

Chikkamagaluru: The Union minister for Commerce and Industries Piyush Goyal has dispelled apprehension of stakeholders saying that the Centre has no intention to close the Coffee Board, but has proposed to shift the Coffee Board from the ministry of commerce to the ministry of agriculture, which will ensure benefits of all agriculture schemes to coffee growers too. Coffee Board chairman MS Bhoje Gowda, who participated in the minister's interaction meeting with coffee growers, roasters, exporters and other stakeholders in the Bengaluru head office, said that the minister assured the Coffee growing fraternity about solving the problems they are currently facing. ENS

KTR slaps Revanth with defamation suit

Hyderabad: IT and Industries Minister KT Rama Rao, on Monday, filed a defamation case against TPCC president and MP A Revanth Reddy for linking him to the Tollywood drugs case. In his appeal, the TRS working president wanted the court to direct Revanth to tender an unconditional apology for his defamatory/libellous/scandalous statements on public platforms. ENS

TN to bear higher edn fee of govt school students

Chennai: All college-related expenses of government school students who join professional courses under the new 7.5 per cent special reservation quota will be borne by the State government, Chief Minister MK Stalin announced on Monday. These expenses include the fees for counselling, tuition, hostel, and course charges. ENS

RIGHT OF WAY

Wild jumbos cornered on IIT campus

A SATISH @ Palakkad

A SCREAMING crowd chasing from behind, deafening sound of crackers and an unknown terrain. The sight of a herd of 16 wild elephants, including calves, huddled together on the IIT campus at Kanjikode in Palakkad on Monday, was distressing.

The herd had entered the human habitation from the adjoining Walayar forests through a breach in the solar fencing, attracted by the over growth. As local residents and the forest department burst crackers to drive them back, the elephants panicked and ran helter-skelter. They later stood in a tight group around a puddle of water.

Hundreds of migrant labourers, who were on the campus for work, climbed on top of the under-construction building to escape from the elephants.

A herd of 16 wild elephants huddle on the IIT campus at Kanjikode in Palakkad on Monday

However, there were no students as the IIT is functioning on the campus of Ahalia Engineering College in Kozhipara and on the nearby 30-acre transit campus, said IIT advisor (administration) K M Unni.

The Malampuzha-Kanjikode-Walayar-Madukkarai forest belt has been a traditional elephant corridor and blocking it is forcing the elephants to stray into human habitations.

"The railway track connecting Palakkad to Coimbatore passes through Walayar forest and as many as 30 wild elephants have died on the stretch in the last two decades after being hit by trains," said Wild Life Protection Society of India project officer S Guruvaroorappan.

The forest area located behind the IIT campus is part of Ayyappan Mala, which is an extension of the Nilgiri biosphere. It extends from Manjoor in Attappadi to Siruvani and continues to Kovai Kuttrallam waterfalls, he added.

PUBLIC NOTICE

This is to inform all and whomsoever it may concern that my client is intending to purchase the schedule property from its present owner **M/s. M. B. R Group A Partnership Firm, having its Registered Office at: "AMR Tech Park –II", Nos. 23 and 24, Hosur Main Road, Bengaluru – 560 068, Represented by its Partner Shri. M. Babu Reddy S/o Shri. A. Munireddy.** Now, my client is intending to avail loan from the Banks / Financial institutions by mortgaging the schedule property.

If any other person/s has/have any manner of right, title, interest, demand, claim, charge or lien over the schedule property, they are hereby requested to file their objections to the Sale transaction & Mortgage of the said property to the Financial Institutions / Banks and shall inform/object the same in writing along with the photocopies of the documents relied for such claim/objections, through the registered post with acknowledgment due to the undersigned **within 10 days** from the date of publication of this notice.

If no valid claim/objection is received by the undersigned as aforesaid, my client shall proceed to purchase the schedule property by availing loan from the Banks / Financial Institutions by mortgaging the schedule property deeming that no one else has/have any manner of right or claim or interest whatsoever over the schedule properties.

SCHEDULE PROPERTY

All that piece & parcel of the residential vacant Site/Plot bearing No.118, having property No.1342/118 (as per Mugaluru Gram Panchayat record) having Unique Identification bearing No.15020010220012375 2, measuring East to West Part A: (12.08+12.07)/2 Part B : (3.74+3.7)/2 Part C : 8.33/2 Mts and North to South Part A: 7.58 Part B : (7.53+7.57)/2 Part C : 7.53 Mts, measuring in total 151 square Meters (1625 square feet), carved out of properties bearing Sy.Nos.172/3 & 172/4 and situated in the residential layout known as **"Gem Park Address"** (earlier known as "Brick Field Gem Park/MBR Group Layout"), at Thindlu and Mahal Chowdadenahalli Villages, Sarjapura Hobli, Anekal Taluk, Bengaluru Urban District, and is bounded on the: **East by :** Site No.119, **West by :** 9M Wide Road, **North by :** Site No.117, **South by :** 12M Wide Road.

RAGHAVENDRA P. HOGADE, ADVOCATE No.186/8, 1st Floor, 'ABHISHEK COMPLEX' Sirur Park Road, Behind Nataraj Theatre Seshadripuram, Bangalore-560 020.

PUBLIC NOTICE

This is to inform the General Public that my Client, **Mrs. D. Bharathi @ A. Bharathi,** daughter of Late D. Lakshmi Reddy and wife of Late Amaresh Reddy, residing at Nos. 84 & 85, 3rd Cross Road, Bhuvaneshwari Nagar, C.V. Raman Nagar, Bengaluru – 560 093, is one of the joint owners in peaceful possession of the **Agricultural Land bearing Survey No. 66/9** (portion of the earlier known Survey No. 66/2), measuring to an extent of 1 Acre, situated at Hoodi Village, Kirshnarajapuram Hobli, Bangalore East Taluk (previously Bangalore South Taluk), together with Mr. D. Ram Manohar Reddy and Mrs. D. Govindamma, vide Sale Deed dated 26th February 1997, executed by Mr. K. C. Raajaram & others in favour of my client & others abovementioned, duly registered as document No. 4054 of 1996-97, in Book No. 1, Volume No. 1368 at pages 44 to 54, in the office of the Sub-Registrar, Krishnarajapura, Bangalore.

My Client represents that the aforesaid registered original Sale Deed dated 26th February 1997 executed in favour of our client and two (2) others, in respect of the **Agricultural Land bearing Survey No. 66/9** (portion of the earlier known Survey No. 66/2), measuring to an extent of 1 Acre, situated at Hoodi Village, Kirshnarajapuram Hobli, Bangalore East Taluk (previously Bangalore South Taluk) is misplaced, in this regard, my client lodged a Police Complaint on 16th September 2021. The General public is hereby notified that any transactions without the notice of my client in respect of the aforesaid Agricultural Land are void and not maintainable and also my client has obtained the certified copy of the aforesaid Sale Deed dated 26th February 1997 bearing Certified Copy No. 2450 of 2006-07, from the SRO, Krsihnarajapura, Bangalore, and same may be treated as original with respect to the aforesaid lost original Sale Deed. Further, any person/s attempting to create any kind of encumbrances with respect to the aforesaid Agricultural Land, relying on the aforesaid Original Sale Deed are liable to be punished under law and if anybody found the same kindly return it to undersigned.

Mr. Suman K.S., Advocate
5th Floor, Phoenix Pinnacle
No. 46, Ulsoor Road
Bangalore – 560 042
Dated: 20th September 2021

Government of Karnataka
Karnataka Evaluation Authority
(ISO 9001:2015 Certified Authority)
542, 5th Floor, 2nd Stage, MS Building, Dr. Ambedkar Veedhi, Bengaluru - 560 001. Phone: 080 - 22353938, 22032561. Fax: 22283541.
E-mail: keagok@karnataka.gov.in; Website: www.kmea.kamataka.gov.in

No. KEA 02 PROC (RFP) 2021 **Date: 20-09-2021**

NOTIFICATION

Seeking "Request for Proposal" (RFP) from eligible Evaluation Consultant Organizations to take up evaluation of studies under QCBS method of KTPP Act.

Karnataka Evaluation Authority (KEA) is a technical agency for guiding and overseeing the evaluation of all Public Policies, Programmes, Schemes, Boards, Urban and Rural Bodies and State undertakings in Karnataka. KEA intends to evaluate few schemes of the Government of Karnataka.

All the Evaluation Consultant Organizations (ECOs) who intend to apply must carefully go through all the sections of this RFP. Interested ECOs are requested to upload filled Technical and Financial Proposals as prescribed in the RFP along with the letters to the e-Procurement Portal website: **https://www.eproc.karnataka.gov.in** after downloading the required documents hosted in the same website. The applicants have to pay **Earnest Money Deposit (EMD) of Rs. 40,000/-** online which is refundable to non-selected ECOs.

The last date and time fixed for uploading the filled documents and to make the payment of EMD is on or **before 25-10-2021 at 17.30 hours.**

Sd/- **Administrative Officer**
DIPR/DDU/SSC/1597/2021-22 Karnataka Evaluation Authority

COVID-19. DO NOT PANIC, BE AWARE
Wear Mask | 6 Feet Follow Physical Distancing | Maintain Hand Hygiene

EDUCATION. GOALS. AND GAME CHANGING DECISIONS.
edex
Every Monday with THE NEW INDIAN EXPRESS

HDFC BANK | एच डी एफ सी बैंक हम समझें आपकी दुनिया

HDFC Bank Ltd, Ground Floor, Rashtrothana Bhavan, Muncipal No. 3/1, Ward No 77, Nrupathunga Road, Bangalore - 560001.

APPENDIX-IV-A
[See proviso to rule 8(6)]
E-Auction Sale Notice for sale of immovable properties
E-Auction Sale Notice for Sale of Immovable Assets under the Securitisation and Reconstruction of Financial Assets and Enforcement of Security Interest Act, 2002 read with proviso to Rule 8(6) of the Security Interest (Enforcement) Rules, 2002

1. Notice is hereby given to the public in general and in particular to the borrowers and Guarantors that the below described immovable property mortgaged/charged to the Secured Creditor, the physical possession of which has been taken by the Authorised Officer of HDFC Bank Ltd (Secured Creditor), will be sold on **"As is where is", "As is what is", and "Whatever there is"** on **27-10-2021,** for recovery of of **Rs. 23,22,261.43** (Rupees Twenty Three lakh twenty two thousand two hundred and sixty one and forty three rupees only) in addition to the costs and interest from 25.02.2012 till the date of Sale, due to the HDFC Bank Ltd (Secured Creditor) from **Mr. Naresh Vittal Rao Pise & Mrs. Nisha Naresh Pise, Loan Account #2453939**
The reserve price will be Rs **50,85,465/-** (Rupees Fifty lakh Eighty Five thousand Four hundred and Sixty Five only) and the earnest money deposit will be **Rs.5,08,547/-** (Rupees Fifty Lakh Eight Thousand Five Hundred and Forty seven only).
Last date for bid submission: 25.10.2021
Inspection of the property may be done on **11-10-2021 and 13-10-2021** between 11.00 AM and 4.00.PM.
Description of the Immovable property:
Property of Mr. Naresh Vittal Rao Pise & Mrs. Nisha Naresh Pise
SCHEDULE - A : All that piece and parcel of residential property presently bearing Corporation No.4 (Old No.2) situated at Dinnur Sultanpalya main Road, Matadahalli, Bangalore – 560032, admeasuring East to West: 110 ft, North to South (118'x210')/2, totallyu measuring 21,780 sq.ft, and bounded on the: East by : Site No.1 (New No.3),West by: Site No.3 (New No.5),North by: Dinnur Sultanpalya Main Road, South by : Military Compound.
SCHEDULE – B: 4.36% share of the undivided interest equivalent to 949 sq.ft of land with the right to construct Flat No. A-7 on the ground floor in the A schedule property with a total built up area of 1470 sq.ft along with a covered car parking lot in the basement attached thereto along with common areas and amenities attributable thereto.
For Auction Terms and Conditions please visit this link:
https://www.hdfcbank.com/content/api/contentstream/723fb80a-2dde-42a3-9793-7ae1be57c87f/Common/Campaign/PDFs/2021/Sep-2021/NARESH-PISE-SALE-PROCLAMATION.pdf, https://hdfcbank.auctiontiger.net.

2. Notice is hereby given to the public in general and in particular to the borrowers and Guarantors that the below described immovable property mortgaged/charged to the Secured Creditor, the physical possession of which has been taken by the Authorised Officer of HDFC Bank Ltd (Secured Creditor), will be sold on **"As is where is", "As is what is", and "Whatever there is"** on **27-10-2021,** for recovery of of **Rs. 40,05,365.85/-** (Rupees Forty Lakhs Five Thousand Three Hundred Sixty Five and Eighty Five paise Only) in addition to the costs and interest from 10.11.2020 till the date of Sale, due to the HDFC Bank Ltd (Secured Creditor) from **Mr. Raju V R M,** S/o. Padmanabha V R, **Mrs. Udayalakshmi V,** W/o. Raju V R M. & **Mr. Sunil D Surana,** S/o Devichand Surana **Loan Account # 91186503**
The reserve price will be Rs **97,50,000/-** (Rupees Ninty Seven lakh Fifty thousand only). and the earnest money deposit will be **Rs.9,75,000/-** (Rupees Nine Lakh Seventy Five Thousand only).
Last date for bid submission: 25.10.2021
Inspection of the property may be done on **11-10-2021 and 13-10-2021** between 11.00 AM and 4.00.PM.
Description of the Immovable property:
Property of Mr. Raju V R M
All that piece and parcel of the property bearing Site No.197, Katha No.567/197 measuring East to West 60feet and North to South 50 feets, totally measuring 3000 Sq.ft, carved out in converted Sy.No.13 and 34 situated at Navarathna Agrahara Village, Jala Hobli, Bangalore North Taluk, in the Layout known as " RASHI ORCHARDS" and bounded on the: East by: Site bearing No.190, West by: Road,North by: Site bearing No.198,South by: Site bearing No.196.
For Auction Terms and Conditions please visit this link:
https://www.hdfcbank.com/content/api/contentstream/723fb80a-2dde-42a3-9793-7ae1be57c87f/Common/Campaign/PDFs/2021/Sep-2021/RAJU-VRM-SALE-PROCLAMATION.pdf https://hdfcbank.auctiontiger.net.
In case of any difficulty in obtaining Tender Documents / e-bidding catalogue or Inspection of the Immovable Properties /Secured Assets and for Queries, Please Contact Concerned Officials of HDFC BANK LTD., Mr. Shreekara K on 8660389663 or Email: shreekara.k@hdfcbank.com and Officials of M/s. e-Procurement Technologies Limited (Auction Tiger) Ahmedabad, Bidder Support Numbers : Mr.Praveenkumar Thevar 9722778828 - 079 6813 6854/55/51 079-6813 6800 praveen.thevar@auctiontiger.net or karnataka@auctiontiger.net, website: https://hdfcbank.auctiontiger.net.

Date :**21.09.2021** **Sd/- Authorised Officer,**
Place: Bangalore **For HDFC BANK Ltd.,**
Regd.Office : HDFC Bank Limited, HDFC Bank House, Senapati Bapat Marg, Lower Parel (West), Mumbai - 400013.

EDITORIAL

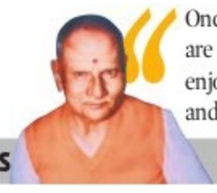

"Once you realise that the road is the goal and that you are always on the road, not to reach a goal, but to enjoy its beauty and its wisdom, life ceases to be a task and becomes natural and simple, in itself an ecstasy

Nisargadatta Maharaj

INDIAN EXPRESS IS NOT AN INDUSTRY. IT IS A MISSION.

— Ramnath Goenka

BIG WEEK FOR GLOBAL DIPLOMACY AMID QUAD SUMMIT

The new Australia-UK-US security alliance, AUKUS, has taken some of the sheen away from the first in-person Quad summit coming up on September 24. But the overheated geopolitics in South Asia and the Indo-Pacific would ensure an agenda bristling with urgency. Particularly when China's 'wolf warrior diplomacy' has a near-predatory edge: from the Senkaku islands, to Himalayan borderlands, to the blue waters of South China Sea. Giving everyone in the broad vicinity—Japan, Australia, India, Vietnam, Taiwan—more than just a headache. The last two are not part of the Quad, which is determined to counter China in the Indo-Pacific. Other issues—like Covid vaccination and climate change—too may get taken up when Prime Minister Narendra Modi meets US President Joe Biden on the sidelines of the Quad summit.

India will also have to figure out what AUKUS means for it, especially the nuclear-armed submarines delivered to Australia. New Delhi has been eyeing those nuke warheads for quite some time now, for the same reason—to fob off China on the seas. New Delhi surely has its hands full—maritime or mainland. The interesting twist with the one urgent concern that the US and India share—China's rising clout in the region—is that Afghanistan now comes into that matrix. Now that the grave implications of Beijing playing footsie with the Taliban in tandem with Pakistan must be clearer to the Biden administration, how does it see India's role?

That apart, PM Modi would also have to sort out the contretemps over CAATSA—Countering America's Adversaries Through Sanctions Act. It's awaiting the delivery of the S-400 anti-aircraft missile system from Russia by year-end. If Washington does not give India a special waiver, the situation may get complicated. If Washington's primary intention is to contain China, it's unlikely to commit the harakiri of imposing sanctions on India, and put a strategic partner in a quandary.

THE ODI CAPTAINCY CONUNDRUM

In a cricketing context, the last week was dominated by one word: resignation. Thanks to Virat Kohli. First, as India's T20 captain after the World Cup and then as RCB's after the Indian Premier League. The India captain is more than just a cricketer. He is a multi-crore brand whose every word carries a market value (tagged in lakhs if not crores), be it on social media or TV ads. Inevitably, whatever he says or does become big news. The day he announced he was going to step down as India's T20 captain, experts and pretenders dissected his move threadbare. Reasons influencing his decision ranged from being under pressure due to under-performing as a batsman, toxic dressing room ... to Mahendra Singh Dhoni's presence in the dressing room during the World Cup. Between all these outrageous discussions and speculations, there are a few things that stood out.

One is the emergence of swashbuckling opener Rohit Sharma as the main contender to take over the reins of the T20 team at 34. It's not an ideal age but given the demands of the shortest format and his uncanny ability to brew victories, he is expected to survive a little longer. What could be intriguing to see is whether it would be ideal for Rohit to lead only the T20 team (around 12-14 matches a year). Usually, when a country opts to go down the route of split captaincy, it's one player becoming skipper across both white-ball formats. Kohli has not stepped down as ODI skipper as of now.

In an ideal world, one who leads in T20s should be leading in the 50 overs format too. It needs to be seen if the Indian cricket board would take this sticky decision and put Rohit in the hot seat or whether they would continue with Kohli. They need to arrive at a decision sooner rather than later because there is a 50-over World Cup in 2023. If they decide to kick the can down the road to next year, preparations for the ODI World Cup at home could be hampered.

In its desire to move away from the Middle East theatre, which includes Afghanistan, and refocus on the Indo-Pacific, the US may have dug a hole of instability in the heart of Asia

POST-AFGHANISTAN GEOPOLITICAL POTPOURRI

LT GEN SYED ATA HASNAIN (RETD)

Former Commander, Srinagar-based 15 Corps. Now Chancellor, Central University of Kashmir

AMIT BANDRE

An aggressive China, a regressive US, a vacillating Russia, an overenthusiastic Pakistan, a 'wait-and-watch' India and a largely stumped world characterise the international geopolitical environment after the return of the Taliban in its new avatar in Afghanistan. This juncture also coincides with what could be perceived as the tapering phase of the coronavirus pandemic that had its own unique geopolitical impact on the world. In its desire to move away from the Middle East theatre that includes Afghanistan, refocus on the Indo-Pacific and rebuild its preparedness to contest the rise of China, the US may well have dug a hole of instability in the heart of Asia. This may continue to trouble it for longer than we can imagine. A world order in the making in 2020 still had at its centre a strong US awaiting transition to a new region of focus to meet future challenges. The difference in 2021 is that the combination of the pandemic, the mishandling of the withdrawal from Afghanistan, and a political and military leadership with a diminished image create a perception of a superpower on the decline. The US has to shake itself out of this perception to enable it to handle the effects of its withdrawal from Afghanistan. It has also to ready itself to simultaneously meet the threats in the Indo-Pacific as well as those of the Middle East and Afghanistan. There is no scope for exclusive focus on a region; by virtue of being a superpower, the US must retain the capability to respond to and calibrate the situations both in the Indo-Pacific and the Middle East, plus the Af-Pak region.

There is a reason for the above belief. Most analysts believe that China is extremely wary of its 22 million Muslim population and the potential of it being radicalised to the extent of posing a threat to China's internal security and regional stability. A reappraisal of that belief points towards the thought that simmering instability in the region comprising Afghanistan and its neighbourhood may actually accrue strategic advantage to China. It would be confident of handling its own minority Islamic populace through coercive means; it's been doing this for some years now without any meaningful response from the Islamic nations. Thus, backlash is unlikely. Support to the Taliban in many ways meets China's intent of also keeping its Belt & Road Initiative on track through the aggregated influence among the various nations in which the infrastructure exists. This is not a coalition of the Confucian and the Islamic civilisations as correctly pointed out by India's External Affairs Minister S Jaishankar. Rather, it is a tactical convergence of the interests of China with some disparate elements who claim the mantle of Islam; none of the other countries that have majority Muslim populations have such convergence. Pakistan and elements within the Taliban 2.0 would like to be seen as the flagbearers of Islam. For China, the biggest advantage of the above tactical ploy is to keep the US concerned about this region and thus prevent it from making the Indo-Pacific its chief concern. It currently does not have the maritime muscle to contest the US in the Indo-Pacific but hopes that in the course of the next decade and a half, it will be in a position to hold its own more effectively.

The US, which has had a strong relationship with Pakistan due to geostrategic considerations, has mostly displayed reluctance to deal with Islamabad's rogue behaviour. However, it needs to review its policy in a manner such that it can get Pakistan to act responsibly towards the international community, failing which the nation must be at the receiving end of all actions that have been taken against other rogue states. What the US needs is a Pakistan strategically clearly balanced in its favour and perceiving its interests through that alignment. That is not going to be, as Pakistan perceives that it has the ability to play either way in the competition between the US and China, with each being advantageous to its interests. The US is going to find it difficult to coerce Pakistan in any way except through the route of withholding economic support, but by now Islamabad seems adept at managing its economic affairs in a minimalist way with some support from China. It also appears to be resigning itself towards not finding a special relationship with Saudi Arabia any longer. Yet, things could be changing there too.

> A world order in the making in 2020 still had at its centre a strong US awaiting transition to a new region of focus to meet future challenges. The difference in 2021 is that Covid and the mishandling of the Afghan withdrawal have contributed to a perception of a superpower on the decline

Among the geopolitical affairs of the post-Afghanistan period that tend to flummox is the relative silence of Saudi Arabia and the UAE, both countries with major financial clout and influence in the Islamic world. They were among the exclusive three that recognised Taliban 1.0. They have observed with some consternation the role played by Qatar through the crisis and the proactive diplomacy undertaken by it as the intermediary between the US and the Taliban. The power of the Saudis and the Emiratis is far greater and an eventual role for them is inevitable. The worry should be whether that will again come through the route of Pakistan. Saudi Arabia may be unwilling to cede strategic space to Qatar, Turkey or for that matter Iran, which too has played a significant role in the Afghan drama.

Most analyses give Pakistan the advantage in the first phase of post-withdrawal Afghanistan. However, clearly Pakistan remains tenuous in its approach. It has too many directions to look in and is unclear about its own interests. What it aims at is a regime in Kabul largely under its control and completely opposed to any Indian role in Afghanistan. It does not wish to be an American-Saudi proxy in the great game because that combine has Indian interests embedded too while also tilting the balance against the other forces, making a bid for larger influence within the Islamic world. In the midst of all this, Taliban 2.0 may well wish to find its autonomy away from the strings of control of Pakistan. The geopolitics could not be more complex and we may have seen just the tip of the iceberg with much more to come. Pakistan clearly remains the key player and its importance can only be written off at the cost of major risk.

(atahasnain@gmail.com)

GOLDEN OPPORTUNITY FOR FINTECH TO SERVE MSMEs

LAVU SRI KRISHNA DEVARAYALU

YSRCP MP from Narasaraopet, Andhra Pradesh

In December 2020, India crossed the threshold figure of digital payments worth ₹4 lakh crore in a month. This milestone is a testament to the power of private sector innovation built on digital public infrastructure (UPI) and its principles should guide the future of FinTech. With digital payments reaching critical mass, the foundation for a FinTech revolution is firmly in place.

The rise of FinTech offers a rare window to craft an inclusive financial ecosystem that works for all Indians and not just the top quartile. Poor citizens and micro and small enterprises have been forced to utilise 20th century financial products that are incapable of supporting the demands of 21st century growth. As the private sector innovates and the government guides innovation, the focus must be on closing this gap.

In this process, FinTech that helps MSMEs must be prioritised. This will have a multiplier effect, given their linkage with employment, exports and the rural economy. After 2015, MSMEs underwent the first wave of digitisation with payments and GST. Increased digitisation presents an opportunity to solve two key problems for MSMEs: delayed payments and costly, inaccessible credit.

These issues are interlinked and have been haunting MSME growth for years. Delayed payments disrupt an MSME's cash flow cycle, stopping payments to workers and suppliers (typically micro, informal enterprises). They are forced to take costly working capital credit from informal sources, which increases their cost of doing business.

Delayed payments: The issue of delayed payments plagued MSMEs even before the Covid recession and has been acknowledged by Union Minister Nitin Gadkari himself. Regulatory mandate of a 45-day rule in the MSMED Act, 2006, has not worked so far. The problem occurs largely due to the skewed bargaining power of MSME sellers vis-a-vis the large buyers (government, PSUs, conglomerates). Expectedly, MSMEs don't raise complaints due to the fear of losing the buyer and the lethargy of our dispute resolution process. The solution to delayed payments must be led by the government as its departments and PSUs account for 94% of the pending payments, as per a CII survey .

The MSME ministry started the Samadhaan portal in 2017 to facilitate these pending payments. But it has had limited impact as it has facilitated payments worth ₹2,000 crore, miniscule compared to outstanding payments worth ₹5 lakh crore. The U K Sinha Committee's recommendation of uploading all MSMEs invoices and facilitating payments through the platform can be considered. To minimise compliance burden on MSMEs, the portal can be integrated with GSTN to automate invoice uploading. The portal's data can be processed to generate 'timeliness ratings' for buyers, indicating the average time taken for a payment threshold. Akin to a credit rating system, this will give MSMEs information about the buyer's payment behaviour and incentivise buyers to improve.

Invoice financing: Allowing businesses to avail advances against outstanding invoices from buyers is a low-cost solution for delayed payments. In 2014, the RBI started the TReDS platform for MSMEs to receive payments against outstanding invoices through factors (banks and NBFCs). While the platform has grown from ₹815 crore in 2017-18 to ₹11,165 crore in 2019-20 , there is untapped potential. To grow the platform, it needs more factors, buyers and MSMEs.

As of now only banks and selected NBFCs can act as factors on the TReDS platform. The upcoming amendment to the Factoring Regulation Act will permit all NBFCs to act as factors. This will improve the platform's competitiveness and reduce the discount rate.

TReDS also needs to onboard more buyers and MSMEs to democratise access to invoice finance. To enable this, more entities should be allowed to operate the TReDS platform. This will have two benefits: first, they will work to onboard more buyers and MSMEs, thus removing the need for government mandates. Second, they will tailor the platform workflow to the business cycle of each sub-sector. As a result, even micro enterprises that account for 99% of MSMEs will be able to benefit from TReDS.

> India's FinTech ecosystem is nascent yet growing rapidly. With credible solutions to delayed payments and access to credit, MSMEs can triple their gross value added from ₹60 lakh crore to ₹180 lakh crore in the coming decades

Access to credit: The story of MSME credit is a paradox—micro and small loans have the lowest default rates but occupy a small share in overall lending. As per TransUnion CIBIL, micro and small loans have the lowest NPA rates of 8.7% and 10.3%, respectively but constitute only 21% of the overall credit exposure. The financial sector's unwillingness to lend to them despite being safer remains a puzzle.

In its report, the U K Sinha Committee suggested that high cost-to-serve and low lender coverage are the key barriers to lending. Emerging digital lending services can solve these challenges. MSMEs can borrow through digital lending platforms, which have easy access app-based interfaces. Alternate data points like cash flows, GSTN, payroll and utilities payments are being used to assess credit risk of MSMEs without a credit history. Such innovations across the credit value chain promise flexible, low-cost credit. MSMEs can expect better turnaround times, lower processing costs, robust risk assessment and flexible repayment schedules. Take for instance a farmer who has never availed formal credit but pays for inputs and receives payment for her produce digitally. She can now receive a short-term, cheap loan before sowing where the repayment is linked to harvest and payment cycle instead of an EMI.

But the promise of digital lending is threatened by the rise of rogue apps that lend at usurious rates and use illegal collection methods. Some act like digital loan sharks and have Chinese ownership. The RBI's tepid response in checking the malpractices has worsened the problem. Rogue lenders threaten the growth of the entire ecosystem by eroding customer trust and inviting burdensome regulation that can chill innovation.

The solution must be found together by the government, regulator and digital lenders. The RBI's Internal Working Group on digital lending should suggest loan service provider guidelines. These shall streamline the role and responsibility of the online platform or digital lending app and the lender (bank/NBFC). The private ecosystem—online platforms, apps, banks and NBFCs—should constitute a self-regulatory organisation, which can formulate 'light-but-right' regulation for the ecosystem. The guiding principle in this process must be to balance cutting edge innovation with customer protection.

India's FinTech ecosystem is nascent yet growing rapidly. This offers us the golden opportunity of nudging it towards serving the underserved and unserved MSMEs. With credible solutions to delayed payments and access to credit, MSMEs can triple their gross value added from ₹60 lakh crore to ₹180 lakh crore in the coming decades. The benefits will be disproportionately felt by the poor and middle class.

(Assisted by Raghav Katyal, LAMP Fellow)

MAILBAG

WRITE TO: letters@newindianexpress.com

A respected leader

This is with reference to *Tale of power transfers in two important states* (Sep 20). In Punjab, it is Amarinder Singh who brought the Congress to power while in Gujarat, the credit for the BJP's rise belongs to PM Modi. The power transfer in Gujarat was silent as the state wing just followed orders, but Amarinder is a respected leader in Punjab. The Congress should have kept that in mind and respected his stature. A humiliated Amarinder may not stay silent and is sure to play spoilsport during the Assembly polls.

Hemanth Bhide, Mangaluru

Played into Sidhu's hands

It is amusing that the Congress tried to do something similar to the BJP by changing the CM in Punjab. They have also now brought in a Dalit face, Charanjit Singh Channi, in the run-up to the Assembly polls due early next year. The party has played into the hands of Navjot Singh Sidhu, who was a thorn in Amarinder's flesh this entire time.

K V Raghuram, Wayanad

Caste census required

This is with reference to *Breaching quota ceiling and need for caste census* (Sep 20). As caste-based reservations are an unavoidable reality in India, the need for a caste census cannot be ignored. But as the article rightly points out, a more scientific method of incorporating data on OBCs and SEBCs should be done in the ensuing Census. The availability of such data will also help in working out a solution to the 50% cap on reservations.

Dharmarajan A K, Thalassery

Need-based welfare

The demand for a caste census is a regressive one and the argument that such data is required for planning welfare programmes is unacceptable. Welfare programmes should be need-based. No one caste is completely economically backward or forward, as poverty and hunger knows no caste or religion. It is better for the government to plan welfare schemes based on the economic status of people and not on their caste.

Duggaraju Srinivasa Rao, Vijayawada

TN still has long way to go

This is with reference to *TN's reset towards social justice* (Sep 20). The editorial rightly points out that just observing the birth anniversary of Periyar as Social Justice Day is not enough to meet the ideals of social justice and equality dreamed by him. Tamil Nadu still has a long way to go in this regard. What is required is education to all downtrodden people living in rural parts of the state and employment opportunities for them.

S Nallasivan, Tirunelveli

THE NEW INDIAN EXPRESS

Chairman of the Board: **Manoj Kumar Sonthalia** Editor: **G S Vasu**

Resident Editor (Karnataka) : **Santwana Bhattacharya*** Published by **R K Jhunjhunwala** on behalf of Express Publications (Madurai) Private Limited, at No. 1, Queen's Road, Bengaluru - 560 001 and printed by him at Express Press, Plot No. 2A, Bommasandra Industrial Area, 4th Phase, Survey No. 46, Part Yarandahalli Village, Jigani Hobli, Anekal Taluk. Bengaluru - 560 099. **Bengaluru.** Vol. 57, No. 224 RNI Reg. No. 3457/1960. Phone: 080-22866893. * Responsible for selection of News under the PRB Act. **Copyright:** Express Publications (Madurai) Private Limited. All rights reserved. Reproduction in any manner, electronic or otherwise, in whole or in part, without prior written permission is prohibited.

TWEETS OF THE DAY

Sanjay Singh AAP @SanjayAzadSin
This is the reality of BJP ministers abusing brahmins. The CM does the gimmick of the enlightened conference. Why is there hatred towards brahmins?

Piyush Goyal @PiyushGoyal
India Becoming a Hub of Innovation! Climbs to 46th rank in the Global Innovation Index of @WIPO, a leap of 35 places in just 6 years.

Tejashwi Yadav @yadavtejashwi
Inflation, unemployment and hatred are at peak in the country during the BJP rule. The departure of NDA government from Bihar and India is certain.

CM Channi calls for repeal of farm laws

Takes oath as Punjab chief minister along with two deputies, Sukhjinder Singh Randhawa and Om Prakash Soni

HARPREET BAJWA @Chandigarh

PUNJAB'S first Dalit Chief Minister Charanjit Singh Channi was sworn in by Governor Banwarilal Purohit on Monday. Channi's two deputies Sukhjinder Singh Randhawa and Om Prakash Soni, too, were administered the oath of office in a ceremony attended by former Congress president and wayanad MP Rahul Gandhi, Punjab Congress president Navjot Singh Sidhu and AICC in-charge of the state Harish Rawat, among others.

Soon after taking over, Channi committed his government's support to farmers protesting against the new farm laws and urged the Centre to repeal the 'black laws'. Stating his government would act on the 18-point agenda set by the party, Channi said a reduction in electricity tariff and waiver of all outstanding dues of the poor would be announced after the first Cabinet meeting. He asserted that all the poll promises would be fulfilled.

Thanking the high command for choosing a common man like him to helm the affairs of Punjab, Channi recalled his days of want, saying, "My father used to fix tents at others' houses and I drove a rickshaw." Channi said while other parties only paid lip service to the uplift of the common man, 'revolutionary leader' like Rahul Gandhi ensured a commoner like him could become CM.

Invoking Guru Gobind Singh, Channi vowed to act on the long-pending demands of action against sand mafia. "I am a representative of the common man, the farmer and all the oppressed. I am not a representative of the rich. Those who are into sand-mining and other illegal activities, they should not come to me. I am not your representative."

Assuring transparent governance, Channi assured to resolve the issues of the protesting state employees. He said the Congress' ideology was to take everybody along, adding: "The party is supreme, not the chief minister or the cabinet. The government will work as per the party's ideology."

Thanking his predecessor Amarinder Singh, Channi said he would carry forward the good work done by the former, and added: "I will complete all of Captain's unfinished work. He is known as the protector of water rights. He is our party leader," he said.

Punjab Chief Minister Charanjit Singh Channi chairs his first cabinet meeting in Chandigarh on Monday | PTI

Punjab cabinet may allow free mining of sand

CHANDIGARH: The Punjab cabinet on Monday announced that pro-poor initiatives would be launched from October 2 to mark the birth anniversary of the father of the nation, Mahatma Gandhi. It deliberated that the free mining of sand by the landowners should be allowed to ensure its availability to the consumers at affordable rates. The state cabinet in its maiden meeting headed by Chief Minister Charanjit Singh Channi discussed various pro-poor initiatives to be implemented in a time-bound manner. It deliberated that the free mining of sand by the landowners should be allowed to abolish the contract system. *ENS*

Priyanka's bungalow in Shimla where the Gandhi family is holidaying | PTI

Congress-led oppn protest a damp squib on day one

RICHA SHARMA @New Delhi

THE opposition's joint nationwide protest against the BJP government on rising prices, farm laws and unemployment turned out to be a damp squib on the first day, with the Congress busy firefighting in Punjab and the Gandhis in Shimla on a personal visit while other parties gave it a miss.

A majority of the 18 opposition parties that participated in the meeting chaired by Congress chief Sonia Gandhi in August to chalk out a strategy against the BJP government at the Centre maintained a distance from holding protest. The opposition has, however, lent support to the 'Bharat bandh' call given by farmer organisations on September 27.

Sonia, along with children Priyanka Gandhi Vadra and Rahul Gandhi, is in Shimla. Priyanka has been in Shimla since the weekend while Sonia reached on Monday morning and Rahul joined them after attending the swearing-in of Punjab CM C S Channi.

While the party was missing in action on the ground but for a few state units, there was no word from the Gandhi siblings, who are otherwise active on social media, or from other party leaders on the protest.

Tamil Nadu, Karnataka and Manipur were among the states where the Congress organised protests in some parts. Senior party leader Jairam Ramesh tweeted a picture from Manipur's Nambol block Congress Committee. "11 opposition parties...joined the nationwide protest... The people of Manipur stand united to defeat the divisive politics and policies of Naren in Delhi and Biren in Imphal," he tweeted.

The opposition has been split on the agitation plan. The Trinamool Congress on Sunday termed as "shameful act" after official twitter handle of Manipur Congress said that the party will join the protest against the NDA government.

POLL POT

Cong aims to play Dalit card in Gujarat & Maha

SUDHIR SURYAWANSHI @Mumbai

AFTER zeroing in on Charanjit Channi as the first Scheduled Caste Chief Minister of Punjab, the Congress aims to play a strong Dalit card in Maharashtra and Gujarat as well by inducting more and fresh faces from the community.

As part of this well-orchestrated strategy, young SC leader Jignesh Mevani, who is an independent MLA in Gujarat, is likely to join the Congress. Besides, former Union home minister Sushil Kumar Shinde's daughter Praniti Shinde is likely to be appointed chairman of Vittal Mandir Trust or inducted into Uddhav Thackeray cabinet during future expansion.

In Maharashtra, the dominating Congress Maratha leaders are part of Maha Vikas Aghad government. These include Revenue Minister Balasaheb Thorat, PWD Minister Ashok Chavan and Satej Patil. However, to balance the power structure within the Congress, the party appointed OBC leader Nana Patole as its state chief.

"The Congress is looking to expand its base in Vidarbha, which has traditionally been the Dalit and OBC dominating region. Earlier, it was the Congress' stronghold but the BJP wrenched it from the party.

Regaining its ground in 2019, the Congress won a significant number of assembly seats in Vidarbha. It aims to further consolidate its position in the region by winning as many seats as possible, said a senior Congress leader.

Mumbai-based senior political analyst, Mangesh Kadam, said the BJP was known as a party of upper-caste Hindus. However, when it came to fielding candidates, it selected many SC leaders who got elected on reserved seats. "The Congress has taken a symbolic decision by making Channi the CM of Punjab. However, it is quite late in doing this. The BJP has ben ahead in giving more posts to Dalit and OBC leaders," said Kadam.

'Using SC leaders for votes and then dropping them is old habit of Cong'

EXPRESS NEWS SERVICE @New Delhi

THE BJP on Monday termed the Congress decision to pick Charanjeet Singh Channi as Punjab chief minister as a short-term opportunist plank aimed at grabbing Scheduled caste votes.

Accusing the Congress of doing just lip-service to the political aspirations of SCs, BJP leader Vijay Sonkar said, "In 2003, the Congress had chosen Dalit leader Sushil Kumar Shinde as the chief minister of Maharashtra. It fought the elections with Shinde as CM in 2004. But after winning the election, the Congress chose Vilasrao Deshmukh for the post."

Referring to the appointment of Jagannath Pahadia in 1980 as the chief minister of Rajasthan, Sonkar said, "After one year, the Congress won the elections but the party replaced Pahadia with Shiv Charan Mathur. This is not the first occasion that the Congress is opting for Dalit faces as chief minister ahead of elections. The past instances show that the Congress's Dalit card is bogus," he said.

To buttress his point, the BJP leader also quoted Congress's Harish Rawat's comments that the party will contest the Punjab elections under the leadership of Navjot Singh Sidhu. Sonkar challenged the Congress leadership to commit that Channi would be allowed to remain in the CM's chair if the party wins a mandate again.

BJP national general secretary and the Punjab unit in-charge Dushyant Gautam also alleged that the Congress had resorted to the old strategy of making a Dalit as CM for a few months before the elections.

Gautam, also from the SC community, claimed the Congress often used Babur Jagjivan Ram to get SC votes but "insulted" him and even removed him from the party when it came to giving him his due.

'Will work for a Dalit CM in U'khand'

DEHRADUN: Congress's campaign in-charge for Uttarakhand Harish Rawat, who is also the AICC in-charge for Punjab, on Monday said he wanted to see a Dalit as the chief minister of the hill state. Addressing a public meeting at Laksar in Haridwar as part of the Congress's Parivartan Yatra, Rawat said, "Congress has made history not only in Punjab but in the whole of north India... When the new CM of Punjab was talking about his humble background, it brought us all to tears," Rawat said. "I pray to the Almighty, to mother Ganga that I see the son of a Dalit artisan as the CM of Uttara-khand, too, in my lifetime. We will work towards that," he said to cheers from the people in his home state. *ENS*

RAJNATH TALKS AF, DEF WITH US SECY

NEW DELHI: Defence Minister Rajanth Singh and US Defence Secretary Lloyd Austin had a telephonic conversation on Monday ahead of the scheduled US visit of Prime Minister Narendra Modi to attend the first in-person summit of the Quad state heads on September 24.

Singh and his US counterpart discussed a range of bilateral issues and the prevailing situation in Afghanistan. "We've agreed to continue the useful dialogue. We look forward to strengthening the partnership further," Singh later tweeted.

It was their first conversation after the Taliban seized Afghanistan on August 15. India has been inviting the US defence firms to invest in the country while asserting that there is a lot of scope for the American and Indian defence equipment manufacturers for co-production and co-development.

Speaking during the inaugural address at the 18th India-US Economic Summit, the defence minister stated that the initiatives taken by the government had transformed India into a strong and reliable investment destination. *ENS*

NMC says no plan to allow MBBS course in Hindi, regional language

SUMI SUKANYA DUTTA @New Delhi

AMID a major announcement by the Madhya Pradesh government to offer MBBS courses in Hindi and an intent declared by neighbouring Uttar Pradesh to do the same, the National Medical Commission (NMC) has said that it will not recognise it under the rules.

The medical education regulator clarified that there is no plan to amend norms to allow medicine courses in languages other than English.

On the occasion of Hindi Diwas on September 14, MP's medical education minister Vishwas Sarang had said a committee was being formed to decide on how to introduce MBBS courses, apart from paramedical courses, in Hindi in the state. In UP, too, a proposal to introduce the medicine course in Hindi is actively being considered.

Talking to this newspaper, Aruna V Vanikar, president of the undergraduate medical education board at NMC, said no state government had so far approached the commission with such a proposal, neither was that feasible.

"The rules do not approve teaching-learning MBBS in any other language other than English and there is no plan to change the existing norms," she said. "If any state government goes ahead and introduces such a course, it will not be recognised by the NMC."

Sources in Union education ministry, meanwhile, pointed out that the National Education Policy adopted by the Centre last year had a component of promoting technical education — including medicine, law and engineering courses — in mother tongue. A high-level committee under higher education secretary Amit Khare was set up last year to make suggestions and subsequently 14 engineering institutions, beginning this year, started offering the BTech course in 5 regional languages.

Experts, however, said offering medicine in mother tongue might be trickier and the experiment is unlikely to work.

In 2016, Atal Bihari Vajpayee Hindi University in MP had announced engineering and medical education in Hindi. But it could never start the MBBS course in Hindi as it didn't get the permission from the Medical Council of India, the medical education regulator then.

MORE COUNTRIES TO BE IN AIR BUBBLE ARRANGEMENT

New Delhi: International flights will remain suspended unless the Covid situation stabilises. Sources said more countries are likely to be added under the air bubble arrangement. A civil aviation ministry official said scheduled international operation of flights depends upon many factors including global pandemic situation and restrictions imposed by respective countries. India has started flights between 49 cities under the air bubble arrangement with 18 countries in September.

COVID TRACKER

- 3,18,181 Active cases in India
- 13,977 Fall in active cases
- 11,77,607 Tests on Sunday
- 1.33% Case fatality rate
- 2.57% Daily positivity rate
- 97.72% National recovery rate

Source: Union Health Ministry

THANK GOD, IT'S OPEN!

Students touch the floor as they enter a school that reopened for students of 1st to 3rd standard in Gurugram | PTI

SUPREME COURT

Notice on last-minute changes to NEET-SS

New Delhi: The Supreme Court on Monday issued a notice on a petition challenging the abrupt and last-minute changes made to the paper pattern of NEET-SS by the National Board of Examinations. The petition was filed by 41 postgraduate doctors from across India, asking the arbitrary changes to be struck down just before a month left for the medical entrance.

SC refuses to entertain plea for offline classes

New Delhi: The SC on Monday declined to entertain a petition filed by a class 12th student seeking direction to the Centre and states to decide physical re-opening of schools for offline teaching. The SC also issued notice to the Centre over a petition seeking directions to classify pregnant women and lactating mothers as a high-risk category for prority vaccination.

CBI seeks cancellation of bail in ISRO case

New Delhi: The CBI has moved the SC seeking cancellation of anticipatory bail granted to former Gujarat DGP R B Sreekumar and three others in the ISRO espionage case. It also requested the SC to cancel the anticipatory bail of other accused S Vijayan, Thambi S, Durgadath, and P S Jayaprakash alleging that serious allegations had been levelled against them.

Ghosh, Maurya in BJP central team

EXPRESS NEWS SERVICE
@New Delhi

AIMING to stem the exodus of party leaders from West Bengal, the BJP on Monday moved state unit chief Dilip Ghosh to its central team as vice president. He was replaced by Sukanta Majumdar to lead the party in Bengal. The decision came after former Union minister Babul Supriyo's move to join the Trinamool Congress left the BJP embarrassed.

The BJP's poll campaign in Bengal was hit by infighting amid the power tussle between party leaders and 'turncoats'. The dissidence didn't subside even after the state polls and a host of leaders, including MLAs, have joined the TMC.

The BJP also appointed former Uttarakhand Governor Baby Rani Maurya as party vice-president. With the induction of Ghosh and Maurya, the BJP will now have 13 vice-presidents. Maurya has previously been part of the party's Scheduled Caste cell. She was also a member of the National Commission of Women. Maurya's induction in the central team is seen to be the BJP's bid to shore up the party prospects among the SC constituency in poll-bound Uttar Pradesh.

The move to shift Ghosh is also seen as an attempt to end confusion among the ranks over the power centres in the BJP's state unit. The leadership is backing Suvendu Adhikari, who will now be helming the affairs of the saffron outfit, while Majumdar, who is the Lok Sabha MP from Balurghat constituency, will be tasked to build the cadre.

RIOT ACQUITTAL

A court in Uttar Pradesh's Muzaffarnagar acquitted 20 people due to lack of evidence in connection with the 2013 riots case. The court said the prosecution failed to provide evidence against them.

13 YEARS RECORD RAINFALL BROKEN IN KOLKATA

Ahmedabad	31	25	Mumbai	30	27
Bhopal	28	23	Panaji	29	26
Jaipur	29	23	Patna	33	26
Amritsar	28	24	Lucknow	35	28
Chennai	34	27	Port Blair	29	25
Kolkata	29	26	Imphal	26	20
Srinagar	25	14	Chandigarh	33	26

Mulayam preps for poll with peacemaker role

Besides trying to bring together Akhilesh and Shivpal, the SP patriarch is meeting partymen and boosting their morale

NAMITA BAJPAI @ Lucknow

THE recent visit of Samajwadi Party patriarch Mulayam Singh Yadav to party office in Lucknow and the jubilation of workers are a clear manifestation of the political tenacity of the veteran, who has helmed the state twice as chief minister and the party as president since its inception till 2017.

The 81-year-old leader has flung himself into party's affairs to see his son Akhilesh back in the saddle of UP in 2022. Not only is he giving pep talks to SP workers but also playing a part in mitigating the differences between Akhilesh and his estranged uncle Shivpal Yadav and bringing them together.

Highly-placed sources in the SP claimed Shivpal and Akhilesh may reunite soon with an announcement likely to happen on Mulayam's birthday on November 22, when the entire Yadav clan would come together to wish '*Netaji*'.

Political experts believe that the charisma of '*Netaji*', as Mulayam is fondly called by his supporters, and his experience may come handy for Akhilesh in putting up a respectable fight against the ruling BJP.

Despite his advanced age, Mulayam is spending time at the party office in the last few weeks. He has believably made it clear to his son that if need arises, he will campaign for the party. He often meets the workers, boosts their morale and dishes out valuable tips and political advice to the cadre on how to strengthen the position of the party.

In fact, Mulayam was not seen active in public life owing to his deteriorating health and advancing age for quite some time. However, now with the 2022 Assembly polls approaching, Mulayam sits inside the SP office to spill the pearls of wisdom to partymen. At the same time, back door channels have been opened to strike a truce between Akhilesh and Shivpal and bring them on one platform before the elections.

Shivpal, meanwhile, has been saying time and again that despite his overtures, Akhilesh is showing dismal interest in going along with him in the battle for UP. "CM Yogi Adityanath comes on line immediately when I call up, but not my nephew. That is my only pain," Shivpal had said a few days ago to the media.

"Mulayam, it seems, is aware of the ground situation of his party and is keen on bringing Akhilesh and Shivpal together," says Prof AK Mishra, a political scientist. Political pundits feel the Akhilesh-Shivpal rift has neither paid Akhilesh nor Shivpal during the last 3-4 years. So, the SP patriarch wants a patch-up as it would strengthen Akhilesh who lacks the managerial skills and a robust support system.

"Netaji realises that if Akhilesh and Shivpal come together, the prospects of SP will brighten up. Currently, there is a common perception about Akhilesh that he has not been able to keep his family together. Several loyal SP voters still feel betrayed that Akhilesh deposed both his father and uncle to get control over the party. If he shakes hands with Shivpal, the blot will be washed away," says a former SP leader who quit the party when Akhilesh became its president in 2017.

ADITYANATH REACHES OUT TO JAT VOTERS

With the aim to neutralise the impact of farmers' unrest on the Assembly elections, the Yogi Adityanath government has decided to name three roads after prominent jat personalities in Baghpat. As per the state government's decision, three roads would be named after former prime minister Chaudhury Charan Singh, farmer leader Mahendra Singh Tikait and shooter Chandro Tomar.

Naga-Centre talk resumes, core demands a hurdle

PRASANTA MAZUMDAR @ Guwahati

THE peace talks between the Centre and National Socialist Council of Nagalim (NSCN-IM) resumed after nearly two years with former special director of the Intelligence Bureau (IB) AK Mishra meeting the outfit's general secretary Thuingaleng Muivah in Nagaland's Dimapur on Monday.

While the Centre had stressed that it was in favour of resolving the imbroglio as soon as possible, the NSCN-IM said any solution to the issue without the "sacred Naga flag and constitution would be meaningless".

In another significant development, Assam CM Himanta Biswa Sarma and his Nagaland counterpart Neiphiu Rio will meet Muivah on Tuesday.

The peace talks had run into trouble after the Centre's interlocutor RN Ravi allegedly circulated a "doctored" version of the Framework Agreement, signed between the Centre and the group in 2015.

Muivah had maintained that only Ravi's removal from the post of interlocutor would ensure the talks' progress. Ravi was recently made the Tamil Nadu governor.

Meanwhile, NSCN-IM leader R Raising told journalists on Monday that it would be meaningless to sign any agreement that denies the Nagas their flag and constitution.

"Any agreement, which is short of the (Naga) flag and the constitution, will be unacceptable to the people and the NSCN-IM. It will be a meaningless agreement," Raising said.

The Centre is holding parallel talks with seven other groups which came together under the banner of Naga National Political Groups (NNPGs) and Raising said the NSCN-IM has already made its position clear that the solution would be inclusive.

> **Any agreement, which is short of the (Naga) flag and the constitution, will be unacceptable to the people and the NSCN-IM. It will be a meaningless agreement**
>
> R Raising, NSCN-IM leader

EXPRESS READ

Post-poll violence: SC to hear petition on Sept 28

New Delhi: The Supreme Court on Monday adjourned to September 28 the hearing of the petition filed by the Mamata Banerjee government which challenged the Calcutta HC's direction for CBI investigation into cases of crimes against women which allegedly took place during the post-poll violence. The state submitted that the CBI enquiry was ordered without proper ascertainment of facts.

TMC's Sushmita Dev submits her nomination papers for RS polls on Monday | PTI

BJP not to contest RS bypoll in Bengal

EXPRESS NEWS SERVICE @Kolkata

BJP's Bengal unit on Monday decided not to contest the Rajya Sabha bypoll, saying the "outcome is predetermined".

The party asserted that it is now focused on the by-election in Bhowanipore, where Mamata Banerjee is contesting, to ensure "the unelected CM" is "unelected" once again.

The ruling Trinamool Congress has nominated Sushmita Dev for the October 4 bypoll which was necessitated after TMC leader Manas Bhunia vacated the seat after winning the recent Assembly elections. The TMC controls 11 of 16 Rajya Sabha seats from Bengal while Congress has two and CPI(M) one.

"BJP will not nominate any candidate for the Rajya Sabha bypoll due in Bengal. The outcome is predetermined. Our focus is to make sure the unelected CM is unelected once again," Leader of Opposition Suvendu Adhikari tweeted.

Sources in the saffron camp said the decision to skip the Rajya Sabha by-election was taken following a nod from the high command. Earlier, the BJP had did the same on August 9 which resulted in TMC nominee Jawahar Sircar entering unopposed to the Rajya Sabha.

"Our main goal is Bhowanipore bypoll. We will go all out to reduce the winning margin of TMC which was around 28,000. If we can meet our target, it will deliver a message that Mamata's popularity is waning despite her party's win," said a BJP leader.

Akhara Parishad head found dead at Prayagraj residence, three held

EXPRESS NEWS SERVICE @Lucknow

ALL India Akhara Parishad president Mahant Narendra Giri Maharaj was found hanging at his residence in Prayagraj on Monday, sending shockwave through the spiritual epicentre of Hinduism.

As per Additional DG (Law and order) Prashant Kumar, the police party comprising Prayagraj IG and DIG suspected it to be a case of suicide. However, probe was on.

The door of his room at the Baghambari Math were found to be bolted from inside. Kumar said the disciples of the Mahant broke open the door and found his body hanging from the ceiling fan. A suicide note was recovered which mentions the names of some of disciples who allegedly harassed him.

According to IG (Prayagraj) KP Singh, the seer mentioned the name of Anand Giri prominently accusing him of mental harassment. The seer reportedly expressed pain saying that he lived with respect and honour and that he could not live without it anymore.

Those currently in police net include Giri and two more persons Adya and Sandip Tiwari who were also mentioned in the suicide note.

IG KP Singh asserted anything concrete could be claimed only after forensic experts examine the hand writing on the note.

Sources close to the Mahant claimed that he had a dispute with Giri about a year ago. The Mahant expelled Giri not only from Baghambari Peeth but also from Akhara Parishad. Both had levelled charges against each other. Giri, at present in Haridwar, had tendered an apology but his expulsion was not revoked.

SELFLESS SERVICE

Volunteers participate in a beach clean-up drive a day after Ganesh immersion at Girgaon Chowpatty in Mumbai on Monday | PTI

Uma Bharti says babus are there to pick up slippers, regrets after row

EXPRESS NEWS SERVICE @ Bhopal

FORMER Madhya Pradesh chief minister Uma Bharti kicked up a row after a video went viral in which she is heard saying that "the bureaucracy is nothing, but meant to pick up our slippers."

"The bureaucracy picks-up our slippers. I've been in power for 11 years, including as MP CM and then as union minister and very well know what the bureaucracy is meant for. It's we who take decisions, only after that the file is moved ahead for processing," Bharti told an OBC delegation at her residence on Saturday.

Realizing that her remarks had caused furore, she regretted using intemperate language for the bureaucracy. "I regret using intemperate language, though my intentions were good. From my experience, I can tell that honest bureaucracy always gives good company to strong and honest politicians," Bharti tweeted.

While there was no reaction from either the MP IAS Association/MP IPS Association, the opposition Congress was quick to target the ruling BJP over the issue. "While Cabinet minister Om Prakash Saklecha says it's the bureaucracy, which is running the government, Uma Bharti is saying that bureaucracy is meant for picking up slippers," state Congress general secretary (media) KK Mishra said condemning Bharti's remarks.

Earlier, on Saturday, Bharti had announced to go on protest for demanding a total ban on liquor in MP.

The series of remarks, including the controversial tweet, is being as a conscious effort to stay relevant in national politics as a powerful OBC leader and get back into reckoning in politics of MP.

> **I regret using intemperate language. From my experience, I can tell that honest bureaucracy always gives good company to honest politicians**
>
> Uma Bharti, senior BJP leader

Army ops after infiltration bid in Uri

FAYAZ WANI @Srinagar

MOBILE and internet service were suspended in the border town of Uri in Jammu and Kashmir on Monday afternoon as the army launched operation following infiltration bid by militants along the Line of Control (LoC).

"An operation is on for the last 24 hours in Uri, where we felt an infiltration attempt has taken place. We are looking for them – whether they are on this side or they have gone back to the other side. This issue is being verified on the ground," General Officer Commanding (GoC) of Army's Srinagar-based 15 Corps Lt Gen D P Pandey said.

SDM Uri Havinder Singh said the services were not restored till late evening.

Army sources said troops have sealed the area adjacent to the LoC in Uri sector.

The sources said more troops have been rushed to the area to tighten the siege and prevent the infiltrating militants, if any, from reaching the hinterland.

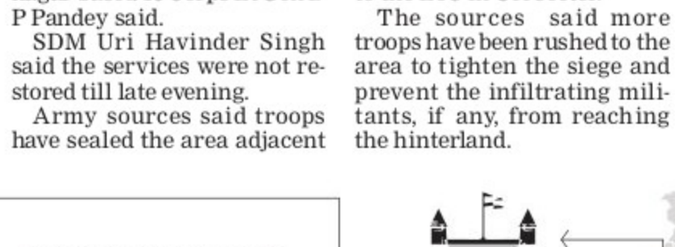

Lt Gen D P Pandey (centre) with meritious students who cleared NEET, in Srinagar | PTI

Resourceful Modi confidant gets nine portfolios

SUDHIR SURYAWANSHI

THE man behind the mega success of PM Narendra Modi's Madison Square Garden event in the US bagged nine portfolios in the newly-elected Gujarat Chief Minister Bhupendra Patel's council of 24 ministers.

Harsh Sanghavi (38), BJP MLA from Surat-Majura constituency, has portfolios of home, disaster management, and police housing; minister for state in sports, youth and cultural activities, NRI, excise and prohibition, border security, and prisons.

Sanghavi studied up to class ninth. A diamond merchant by profession, he is now one of the youngest ministers in Bhupendra Patel's cabinet. In the 2014 Lok Sabha polls, Sanghavi campaigned for Modi not only in Gujarat but other states as well.

"Sanghavi has a very good network in BJP. He's developed an overseas network by forming various forums like Narendra Modi Fan Club, Overseas India etc. These forums help him garner crowds to any programme of Modi in any country of the world. The good relations with Modi have paid him off today by getting him the highest numbers of portfolios at a young age," said a Gujarat-based senior journalist.

He said: "In 2015, during Patidar agitation, no one was coming forward. Many BJP leaders were in the shell, but Sanghavi came out and managed the protestors."

"Harsh is full of ideas. He is a master of event management. Therefore, in a limited period of his career, he climbed many ladders of political success.".

Sanghvi first got elected as an MLA in 2012 at the age of 27 from the Majura constituency of Surat. "Major factor behind giving several portfolios to Sanghavi could be the rise of the Aam Aadmi Party in Surat, particularly in Surat Municipal Corporation where it won 27 seats and became the main opposition party," a political observer said. "The growing clout of AAP is a major concern for the BJP. The party intends to counter it by giving opportunities to a young leader like Sanghavi," he added.

Pawar turns Ganpati devotee at his dotage?

NCP supremo Sharad Pawar has hardly been seen visiting any temple or Ganpati mandals during his more than 50 years of career. The Maratha strongman is known as an atheist, but for the last two years, Pawar, along with his wife, daughter (Supriya Sule), and son-in-law (Sadanand Sule), has been visiting the Ganesha of Chief Minister Thackeray at his official residence. This is because Pawar is the architect of Maha Vikas Aghadi government and was instrumental in making Thackeray the CM. Could it be some other reasons for Pawar for becoming a devotee of Ganpati Bappa at his dotage?

MUMBAI DIARY

SUDHIR SURYAWANSHI
Our correspondent in Maharashtra
suryawanshi.sudhir@gmail.com

Somaiya bays for Thackeray ministers' blood

Former BJP MP Kirit Somaiya has been giving sleepless nights to the Maha Vikas Aghadi government's ministers by making allegations against them one after the other. Somaiya doesn't stop at making some wild allegations, but he is lodging complaints against the ministers with every probe agency concerned and carrying out diligent follow-up. The one-man army of Somaiya has rattled the entire establishment of the ruling alliance and they are clueless about the strategy of how to counter him and his allegations. Some of them have started filing defamation cases against Somaiya to silence him. Yet, one or two cases here and there seem unlikely to dither the former BJP parliamentarian from baying for the blood of the ruling party leaders.

Book on Dharavi Model in times of pandemic

During the first and second wave, the Mumbai Model was much appreciated for containing the coronavirus. But the model couldn't have been successful without the Dharavi Model. Asia's largest slum was warned by experts as a major hotspot. Local assistant municipal commissioner Kiran Dighavkar worked hard to contain the spread of the virus in Dharavi. Interestingly, Mr Dighavkar has penned his experience, anecdotes, and strategy that worked out in Dharavi in his latest book — The Dharavi Model — released by Chief Minister Thackeray.

Ajit Pawar aims to breach BJP citadel

Deputy Chief Minister Ajit Pawar is known for his speed of active work. The CIDCO, which has been one of the land-rich boards of the Maharashtra government, has been neglected allegedly by the present government which is yet to appoint its chairman. Ajit Pawar recently held a Janata darbar at the CIDCO office forcing every CIDCO officers to attend and address the public issues. By doing this, the NCP aims to expand its party base in Navi Mumbai and Raigad regions. In Navi Mumbai, the NCP doesn't have a single MLA. The BJP enjoys absolute power in the region. Pawar aims to break this BJP citadel.

IS claims deadly bombings on Taliban vehicles

CAIRO

THE extremist Islamic State group has claimed responsibility for a series of deadly bombings targeting Taliban vehicles in eastern Afghanistan.

The claim, published late on Sunday on the terrorist group's media arm, the *Aamaq* news agency, signals a growing threat to the Taliban by their longtime rivals.

At least eight people, including several Taliban fighters, were killed in the attacks on Sunday and Saturday in the provincial city of Jalalabad, an IS stronghold.

The Taliban seized control of Afghanistan in a blitz campaign last month, overrunning the capital of Kabul while U.S. and NATO were in the final phase of withdrawing their troops. The last foreign soldiers left August 30.

The Taliban now face major economic and security challenges in trying to govern Afghanistan, and an accelerated campaign of IS attacks will further complicate those efforts. The Taliban and IS extremists were enemies before foreign troops left Afghanistan.

Both groups subscribe to a harsh interpretation of Islam, but the Taliban have focused on taking control of Afghanistan, while IS affiliates in Afghanistan and elsewhere call for global jihad.

Meanwhile, the interim mayor of Afghanistan's capital says many female city employees have been ordered to stay home by the country's new Taliban rulers.

Hamdullah Namony told reporters on Sunday that only women who could not be replaced by men have been permitted to report to work. He says this includes skilled workers in the design and engineering departments as well as female attendants of public toilets for women.

Namony's comments were another sign that the Taliban are enforcing their harsh interpretation of Islam, including restrictions on women in public life, despite their initial promises of tolerance and inclusion. During their previous rule in the 1990s, the Taliban had barred girls and women from schools and jobs.

The mayor says a final decision about female employees in Kabul municipal departments is still pending, and that they would draw their salaries in the meantime. *AP*

Hannah Waddingham (third from left), Jason Sudeikis, Juno Temple, and the team from "Ted Lasso" pose for a photo with the awards | AP

Netflix dominates Emmy...again!

Netflix's *The Crown* and *The Queen's Gambit* combined with Apple TV+'s *Ted Lasso* to sweep top series honours at the Sunday's Emmy Awards, a first for streaming services that cemented their rise to prominence in the television industry. A look

STREAMING GIANT TAKES HOME 44 AWARDS

Netflix won a leading total of 44 awards, equaling the broadcast network record set back in 1974, by CBS

There was a bright spot for HBO with its limited series *Mare of Easttown*, the crime drama that won four Emmys

For NBC, *Saturday Night Live* again came through with variety honours

BEST ACTOR (DRAMA SERIES)

Josh O'Connor scooped the best actor for his portrayal of Prince Charles in the hit British royal drama *The Crown*

"Making 'The Crown' has been the most rewarding two years of my life," O'Connor said as he accepted the award

BEST ACTRESS (DRAMA SERIES)

Olivia Colman won the Emmy for best actress in a drama series for her portrayal of Queen Elizabeth II in British royals drama *The Crown*

Colman—who bested a crowded field that also included her co-star Emma Corrin—described the win as "a lovely end to the most extraordinary journey with this lovely family

BEST LIMITED SERIES

Global hit chess drama *The Queen's Gambit* was honored as best limited series—the second top series prize on the night for Netflix

The show, which sparked a worldwide boom in chess, beat out *I May Destroy You*, *Mare of Easttown*, *The Underground Railroad* and *WandaVision*

OUTSTANDING COMEDY SERIES

Ted Lasso was named outstanding comedy series. The Apple TV+ global smash, which raked in a bumper haul of awards, beat out the likes of *black-ish* and *Cobra Kai*

BEST DRAMA SERIES

Netflix's wildly popular British royals drama *The Crown* scooped the prestigious best drama series — the first time the streamer has won a top series prize

The Crown beat out *The Boys*, *Bridgerton*, *The Handmaid's Tale* and, *Lovecraft Country*

WINSLET SHINES

The limited series lead actress prize went to star actress Kate Winslet for small-town whodunit detective drama *Mare of Easttown*, which also won both limited series supporting acting awards for Julianne Nicholson and Evan Peters

"I just want to acknowledge my fellow nominees in this decade that has to be about women having each other's backs," said Winslet

BIG WINNERS

Comedy Series: **Ted Lasso**
Drama series: **The Crown**
Limited Series: **The Queen's Gambit**
Actress, Drama Series: **Olivia Colman** (The Crown)
Actor, Drama Series: **Josh O'Connor** (The Crown)
Actress, Comedy Series: **Jean Smart** (Hacks)
Actor, Comedy Series: **Jason Sudeikis** (Ted Lasso)
Lead Actor, Limited Series: **Ewan McGregor** (Halston)
Lead Actress, Limited series: **Kate Winslet** (Mare Of Easttown)

Canadian Prime Minister Justin Trudeau arrives to speak to supporters during a campaign stop in Maple, Ontario on Sunday | AFP

Trudeau's future on the line as Canadians vote

Polls indicate his Liberal Party may fail to win majority of seats; anti-incumbency a factor

OTTAWA

CANADIANS voted on Monday in a pandemic election that threatens to knock Justin Trudeau from power.

Trudeau gambled on an early election in a bid to win a majority of seats in Parliament. But the opposition has been relentless in accusing Trudeau of calling an unnecessary early vote during the pandemic — two years before the deadline — for his own personal ambition.

Polls indicate Trudeau's Liberal Party is in a tight race with the rival Conservatives: It will likely win the most seats in Parliament, but still fail to get a majority, forcing it to rely on an opposition party to pass legislation.

"Trudeau made an incredibly stupid error in judgement," said Robert Bothwell, a professor of Canadian history at the University of Toronto. Trudeau entered the election leading a stable minority government that wasn't under threat of being toppled.

He channeled the star power of his father, the Liberal icon and late Prime Minister Pierre Trudeau, when he first won in 2015, however a combination of high expectations, scandal and calling the election last month during the pandemic have hurt his brand.

Trudeau is betting that Canadians will reward him for navigating the coronavirus crisis better than most countries did. Canada is now one of the most vaccinated nations in the world and Trudeau's government spent hundreds of billions of dollars to prop up the economy amid lockdowns.

But after six years in power, his administration is showing signs of fatigue, and it's been an uphill battle for him to convince Canadians to stick with his Liberals after falling short of high expectations set in his 2015 landslide win.

Conservative leader Erin O'Toole didn't require his party's candidates to be vaccinated and won't say how many are unvaccinated.

A Conservative win would represent a rebuke of Trudeau, who now is at risk of losing office to a politician with a fraction of his own name recognition. O'Toole, 47, is a military veteran, former lawyer and a member of Parliament for nine years. *AP*

Full vaccinated people from India may soon visit US without quarantine

WASHINGTON

THE US on Monday announced a new international travel system under which fully vaccinated individuals would be allowed to enter the country beginning in November.

This essentially also lifts the travel ban on countries like India that the US had earlier enforced. Former president Donald Trump had imposed a blanket ban on foreign travellers from entering the US at the start of the coronavirus pandemic in early 2020.

Vaccinated people from countries like India can now travel to the US with proof of their vaccination, White House officials said. It wasn't immediately clear if the new rule only applied to US-approved vaccines or if other brands would also qualify. "Today we're announcing a new international air travel system. This new system includes strict protocols to prevent the spread of Covid-19 from passengers flying into the United States, protecting Americans and making international air travel safer," White House Covid-19 Response Coordinator Jeff Zients told reporters during a virtual news conference.

The US, he said, with science and public health as its guide, has developed a new international air travel system that both enhances the safety of Americans here at home and enhances the safety of international air travel. "Most importantly, beginning in early November, foreign nationals flying to the US will be required to be fully vaccinated and they must show proof of vaccination prior to boarding a US bound airplane," he said.

Responding to a question on the existing quarantine requirements and travel ban from countries like India, Brazil, UK, China, Iran and South Africa, Zients said early November the US will move to this new system. "It will require for nationals to be vaccinated, to prove they're vaccinated, and then to go to the testing and contract tracing regimens," he said.

"For (fully) vaccinated travellers it is not required to be a quarantine going forward," he said. Zients said fully vaccinated travellers will need to complete pre-departure testing within three days prior to departure to the US and show proof of a negative test. Furthermore, any unvaccinated Americans returning to the US are subject to stricter testing requirements.

Meanwhile, Air Canada announced that it has resumed its flight services to India after five months. *PTI*

ASIA MATTERS

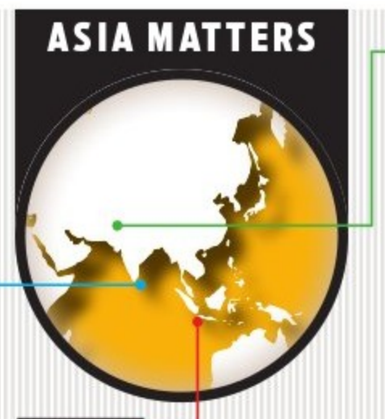

SRI LANKA

Gotabaya, UN chief discuss reconciliation

Sri Lanka President Gotabaya Rajapaksa on Monday said he held a 'fruitful discussion' with UN Secretary General Antonio Guterres on ways to jointly promote "reconciliation" in the country as the only way to move towards a prosperous future. Rajapaksa, who is in the US for the high-level United Nations General Assembly session, called on Secretary General Guterres at the UN headquarters in New York on Sunday. During the meeting, Guterres told Rajapaksa about the need to protect minority rights in Sri Lanka, the Colombo Gazette newspaper reported. The two leaders also discussed economic recovery in the face of the Covid-19 pandemic besides ensuring uninterrupted education in the island country.

INDONESIA

Govt says no evidence of alleged Chinese cyber attack

Indonesian authorities have found no evidence that the country's main intelligence service's computers were compromised, after a US-based private cybersecurity company alerted them of a suspected breach of its internal networks by a Chinese hacking group. The Insikt Group, a division of Massachusetts-based Recorded Future, said it discovered the hack in April when it detected malware servers operated by the 'Mustang Panda' group communicating with hosts inside Indonesian govt networks.

PAKISTAN

Hindus harrased for drinking mosque water

Fetching drinking water from a mosque in Pakistan's Punjab province landed a family of poor farmers from the minority Hindu community in trouble as some people tortured and held them hostage for 'violating the sanctity' of their place of worship, a media report said on Monday. Alam Ram Bheel, a resident of Punjab's Rahimyar Khan city, was picking raw cotton along with his other family members, including his wife, in a field. Bheel said when the family went outside a nearby mosque to fetch drinking water from a tap, some local landlords beat them up, the Dawn newspaper reported. When the family was returning home after unloading the picked cotton, the landlords held them hostage at their dera and tortured them again for 'violating the sanctity' of the mosque, it said.

RUSSIAN CITY IN SHOCK AFTER STUDENT OPENS FIRE AT UNIVERSITY KILLING SIX

MOSCOW

A student opened fire on Monday at a university in Russia, leaving six people dead and 28 hurt, before being detained by the police, officials said.

Beyond saying that he was a student, authorities offered no further information on his identity or possible motive.

During the attack, students and staff at Perm State University locked themselves in rooms, and video posted on Russian news sites showed some students jumping out of second-story windows.

In some footage, a black-clad, helmeted figure could be seen striding on a campus sidewalk cradling a long-barreled weapon. Russia's Investigative Committee, the country's top body for criminal probes, said the gunman fired a smoothbore hunting weapon. That could indicate he used a shotgun.

Canadian Prime Minister Justin Trudeau arrives to speak to supporters during a campaign stop in Maple, Ontario on Sunday | AFP

The Investigative Committee said six people were killed, revising down its earlier figure of eight dead. No explanation was given for the change.

All Indian students safe

All Indian students studying at the university are safe, the Indian Embassy here has said. Expressing shock at the "horrific" attack, the embassy also offered its deep condolences for the loss of lives in the shooting at the state university.

"Shocked at horrific attack at Perm State University in Russia; our deep condolences for the loss of life and best wishes for early recovery of those injured," the Indian Embassy in Russia tweeted. "Embassy is in touch with local authorities. All Indian students at Perm State Medical University are safe," it said. *Agencies*

EXPRESS READ

25-yr jail for Hotel Rwanda hero on terror charges

Kigali: Paul Rusesabagina, the *Hotel Rwanda* hero who became a fierce government critic, was sentenced to 25 years in prison on terrorism charges after what his supporters labelled a politically motivated show trial. He was convicted by a high court in Kigali of forming a rebel group blamed for deadly gun, grenade and arson attacks in Rwanda in 2018 and 2019. "He founded a terrorist organisation that attacked Rwanda," Justice Beatrice Mukamurenzi said. Rusesabagina, who used his fame to denounce Rwandan leader Paul Kagame as a dictator, has been behind bars since August 2020.

Indian Overseas Bank
General Administration Department, Central Office, 763, Anna Salai, Chennai-600002. Ph:044-28519628 ; Website: www.iob.in

Tender for Housekeeping and Ancillary Services at bank's premises at chennai

E-Tenders are invited in prescribed format from competent and experienced vendors satisfying the eligibility criteria for providing Housekeeping and Ancillary Services at Bank's Premises at Chennai. The E-tenders can be applied through **https://iobtenders.auctiontiger.net/EPROC/** or downloaded from **www.iob.in.**

EMD Application fee:	**Rs.1.20 lakhs/** (One lakh Twenty Thousand only) **Rs.500/-** (Five Hundred only) by means of NEFT A/c.
Pre-bid meeting	**29.09.2021 @ 11.00 hrs.**
Last date for submission	**14.10.2021** upto **15.00 hrs.**

Bank reserves the right to cancel/modify the terms& conditions mentioned in the tender.
Date : 20.09.2021 **General Manager**

PUBLIC NOTICE

The original registered sale deed dated 23.03.1995, document No.12942/94-95, Volume No.5399, pages 71-74, Book-1 registered in the office of sub registrar Bangalore North Taluk, executed by **Sri.Byregowda** S/o.Late Appayappa Rep by his GPA holder Sri.Mohan Raju in favour of Sri.V.Mahesh S/o.S.Venkatraman in respect of House List **No.36,** V.P.Katha No.321B, of Nagashettihalli Village, Kasaba Hobli, Bangalore North Taluk, under the jurisdiction of BBMP, measuring East to West 40 ft, North to South 60 ft, **East by : Property No.37, West by : Road, North by : Road, South by : Property No.7,** has lost / misplaced while carrying by bus, if any persons find the same handed over to the under mentioned address, within **one week** from the date of publication, if not treated the same document is not traced.

Sri.V.Mahesh S/o.S.Venkatraman
Residing at No.23 Venkatraman Layout, Next to Post Office, Maruthi Seva Nagar Bangalore -560033. Ph : 99807 02111

PUBLIC NOTICE

The original registered sale deed dated 23.03.1995, document No.12943/94-95, Volume No.5402, pages 42-46, Book-1 registered in the office of sub registrar Bangalore North Taluk, executed by **Sri.Byregowda** S/o.Late Appayappa Rep by his GPA holder Sri.Mohan Raju in favour of Smt.Usha Subramaniam in respect of House List **No.37,** V.P.Katha No.321B, of Nagashettihalli Village, Kasaba Hobli, Bangalore North Taluk, under the jurisdiction of BBMP, measuring East to West 45 ft, North to South 60 ft, **East by : Property No.38, West by : Property No.36, North by : Road, South by : Property No.6,** has lost / misplaced while carrying by bus, if any persons find the same handed over to the under mentioned address, within **one week** from the date of publication, if not treated the same document is not traced.

Smt.Usha Subramaniam, W/o.Subramaniam
Residing at No.23 Venkatraman Layout, Next to Post Office, Maruthi Seva Nagar Bangalore -560033. Ph : 99807 02111

QuoteExpress
IT ALWAYS SEEMS IMPOSSIBLE UNTIL IT'S DONE
NELSON MANDELA

YOUR GUIDE TO SPICY LIVING
INDULGE
Every Friday with THE NEW INDIAN EXPRESS

WORKS DEPARTMENT
OFFICE OF THE CHIEF CONSTRUCTION ENGINEER, EASTERN CIRCLE (R&B), BALASORE
e-mail: - seec_bls@rediffmail.com,
Government of Odisha "e" Procurement Notice
Bid Identification No.CCEEC-10/ 2021-22

B-404 **No: 4922/ Dt: 15.09.2021**

Nature of work:- **Road & Building Work**
Number of works:- 01 (One) Road Work & 01 (One) Building Work
Amount put to Tender: - Rs. 893.94 Lakh & Rs.163.64 Lakh
Class of Contractor: - **"Special" Class / "Super" Class & "B" Class / "A" Class**
Date & Time of availability of bid document in the portal: - **Dt.23.09.2021 at 10:00 AM**
Last Date / Time of receipt of bid in the portal: - **Dt.07.10.2021 up to 05:00 PM**
Date of opening of bid : - **Dt.08.10.2021 at 11:00 AM**
Name & address of the Office inviting bid:- Chief Construction Engineer, Eastern Circle (R&B), **Balasore**

The bidders have to participate in **ONLINE** bidding only. Further details can be seen from the e-procurement portal **"http//tendersodisha.gov.in."** All future corrigendum will be available on ONLINE mode only.

Sd/-Chief Construction Engineer
Eastern Circle (R&B) Balasore **OIPR-34026/11/0010/2122**

PUBLIC NOTICE

ICICI Bank **Branch Office:** ICICI Bank Ltd. 4/10, Mythree Tower, Bommanhalli Hosur Main Road Bangalore-560068

The following borrower/s have defaulted in the repayment of principal and interest of the loans facility obtained by them from the Bank and the loans have been classified as Non-Performing Assets (NPA). A notice was issued to them under Section 13 (2) of Securitisation and Re-construction of Financial Assets and Enforcement of Security Interest Act-2002 on their last known addresses, however it was not served and hence they are hereby notified by way of this public notice.

Sr. No.	Name of the Borrower/ Co-Borrower/ Guarantor/ (Loan Account Number) & Address	Property Address of Secured Asset / Asset to be Enforced	Date of Notice Sent/ Outstanding as on Date of Notice	NPA Date
1.	K S Uma Saravanan/ Jayashri Kadlera-House No.924/ 52, First Floor, Laxmi Niwas Home, In Woods Kadamba, Bus Depot Road, Porvorim, North Goa, Mapusa, 403521/ (LBGOA00003086207)	Apartment No.101, First Floor, G1 Block, Provident Welworth City, Doddaballapur Main Road, Kadathanamale Village, Hesaragatta Hobli, Bangalore North Taluka, Bangalore 560088	July 17, 2021/ Rs. 28,09,933/-	30/11/ 2020

The steps are being taken for substituted service of notice. The above borrower/s and/or their guarantors (as applicable) are advised to make the payments of outstanding within period of 60 days from the date of publication of this notice else further steps will be taken as per the provisions of Securitisation and Re-construction of Financial Assets and Enforcement of Security Interest Act, 2002.

Date : September 21, 2021 **Authorized Officer**
Place: Bangalore **ICICI Bank Limited**

BRUHAT BENGALURU MAHANAGARA PALIKE

Senior Assistant Director (Horticulture West) Division
8th Cross, Malleshwaram, Bengaluru - 560 003.

No: SAD(H-W)/PR/01/2021-22 **Date: 18.09.2021**

CORRIGENDUM

The Short Term Tender was invited by the Senior Assistant Director, Bruhat Bengaluru Mahanagara Palike (Horticulture -West) under Office Notification No: SADH(WEST)TENDER /PR/01/2021-22, Dated: 30.08.2021 for the year 2021-22 to Maintain 39 parks in various wards i.e., Parks Security Works, Water Supply Works, Maintenance and Repairs of Borewells, Maintenance and Housekeeping of Toilet consisting 6 Assembly Constituencies. The same tender notification was published in The Indian Express, English Daily & Prajavani, Kannada Daily on 31.08.2021. Due to Technical and Administrative reasons the dates for submission of tenders for the work of Maintenance of Parks Total 39 works from Item No. 1 to 39 is as under.

Technical Bid Opening Date	05.10.2021 (4:00 pm onwards)
Financial Bid Opening Date	13.10.2021 (if possible)

And due to Administrative and Technical reasons Item No. 40 to 65 i.e., Parks Security Works, Water Supply Works, Maintenance and Repairs of Borewells, Maintenance and Housekeeping of Toilet, total 26 works, for the same the submission of tender dates are postponed. Further, the tender submission dates will be informed in later days for the same.

Rest, no changes in the Tender Notification.

Sd/- Senior Assistant Director
(Horticulture-WEST)

STAY PROTECTED FROM COVID-19, NO CARELESSNESS UNTIL THERE IS A CURE.

Wear Mask | 6 Feet Follow Physical Distancing | Maintain Hand Hygiene

QuoteExpress

TRY TO BE A RAINBOW IN SOMEONE'S CLOUD

› MAYA ANGELOU

CHOLAMANDALAM INVESTMENT AND FINANCE COMPANY LIMITED

Corporate Office: 1st Floor, 'Dare House', No.2, N.S.C. Bose Road, Chennai - 600 001
Branch Office:Municipal No.45, (Old Nos. 45& 45/1), Second Floor, Lalbagh Road, Bangalore - 560 027

POSSESSION NOTICE Under Rule 8 (1)

WHEREAS the undersigned being the Authorised Officer of M/s. Cholamandalam Investment And Finance Company Limited, under the Securitisation and Reconstruction of Financial Assets and Enforcement of Security Interest Act, 2002 hereinafter called the Act and in exercise of powers conferred under Section 13[12] read with Rules 9 of the Security Interest [Enforcement] Rules, 2002 issued demand notices calling upon the borrowers, whose names have been indicated in Column [B] below on dates specified in Column [C] to repay the outstanding amount indicated in Column [D] below with interest thereon within 60 days from the date of receipt of the said notice.

The borrowers having failed to repay the amount, notice is hereby given to the borrowers in particular and the Public in general that the undersigned has taken possession of the properties mortgaged with the Company described in Column [E] herein below on the respective dates mentioned in Column [F] in exercise of the powers conferred on him under Section 13[4] of the Act read with Rule 9 of the Rules made there under.

The borrowers in particular and the Public in general are hereby cautioned not to deal with the properties mentioned in Column [E] below and any such dealings will be subject to the charge of M/s. Cholamandalam Investment And Finance Company Limited for an amount mentioned in Column [D] along with interest and other charges.

Under section 13 [8] of the Securitisation Act, the borrowers can redeem the secured asset by payment of the entire outstanding including all costs, charges and expenses before notification of sale.

SI No.	NAME AND ADDRESS OF BORROWER & LOAN ACCOUNT NUMBER	DATE OF DEMAND NOTICE	OUTSTANDING AMOUNT	DETAILS OF PROPERTY POSSESSED	DATE OF POSSESSION
A	B	C	D	E	F
1.	Loan Account Nos. X0HEBAN00000881840 & X0HEBAN00001069581 1.Laxmipathy T 2.Leela K 3.Bhagyalaxmi TL All are residing at No 244-5, Changaiah Layout, 3rd Cross, 2nd Block Thyagaraj Nagar, Bangalore South – 560028.	08.06.2021	Rs. 37,26,553.16 as on 07.06.2021	**Item No.I:-** All that piece and parcel of property bearing No.2, Municipal No.279, present Corporation No.244/3-1, Situated at 2 Block, Thyagarajanagar, Divisionn No.32, Ward No.56, Bangalore. Presently within the limits of BBMP and bounded on: East by Rangammal's Site. West by Narashimhalu Naidu's Site. North by Smt.Sharadamma's Site. South by Road measuring East to West 25 feet and North to South 40 feet. **Item No.II** :-All that piece and parcel of property bearing Site No.2, Old Khatha No.244/5, Old Property No.33, 2d Block, Thyagarajanagar, Division No.52 Old Corporation Ward No.32, Bangalore. Presently within the limits of BBMP and bounded on: East by Property No.33/3 belonging to Smt.K.Leela West by Site No.33/1 North by Property belonging to Sri.Munishamappa South by 20 feet Road Measuring: East to West: 25ft & North to South: 40ft. Within the registration district of Bangalore and sub registration office.	17.09.2021

Date : 21.09.2021
Place: Bangalore

AUTHORISED OFFICER
M/s. Cholamandalam Investment and Finance Company Limited

Karnataka Road Development Corporation Limited

(A Government of Karnataka Enterprise)
No.8, "Samparka Soudha", Dr. Rajkumar Road,
Rajajinagar 1st Block, Bengaluru-560 010. Telefax : 080-22024000
email : cekrdcl@gmail.com Website: http://www.krdcl.in

No. KRDCL/IFB/2021-22/12 **Dated : 20.09.2021**

SHORT TERM INVITATION FOR TENDERS (IFT)

(on e-procurement basis)

1) The Karnataka Road Development Corporation Limited (KRDCL) proposes to take up the development of following Road on item rate tender basis in two cover tender prodedure.

Sl. No.	Name of the Work	Amount put to tender (Rs.in Lakh) (including GST)	EMD Amount (1.0% of APT)	Period of completion (including monsoon)
1	**Improvements to Road from Ramadurga to Mustur Village (From CH: 0+300 to 6+500) in Deodurga Taluk, Raichur District.**	**878.00**	**Rs.1.00 lakh** through e-proc and Declaration to be provided as per the Annexure provided in the bidding documents	**9 months**

2) Interested bidder may access bidding documents and also upload the tenders on e-procurement portal **https://eproc.karnataka.gov.in**

3) The Technical bids along with EMD and financial Bids are to be submitted as per the instructions in the bidding documents.

4) The Schedule of dates for various activities is as follows:

i) Pre-bid Meeting is on **30.09.2021 at 11.00 Hrs. at KRDCL Head Office, Bengaluru** and Pre-bid queries should be submitted within this time.

ii) Last Date for submission of Technical and Financial Bids is on **08.10.2021 upto 17:30 Hrs.**

iii) Date & Time of opening of Technical bids is on **12.10.2021 at 11.00 Hrs at KRDCL Head Office.**

Note: Please note henceforth, any changes in the schedule will not be published through News Papers and further changes will be updated only on e-portal / KRDCL Website : **http://www.krdcl.in**

DIPR/DDU/YC/1598/2021-22

HAVE SYMPTOMS OF COVID-19? CALL APTHAMITRA ON 14410

Wear Mask | 6 Feet Follow Physical Distancing | Maintain Hand Hygiene

Sd/-
Chief Engineer
KRDCL

MUTHOOT FINCORP LTD. | GOLD AUCTION NOTICE

Regd. Office: Muthoot Centre, TC No 14/2074 - 7 Punnen Road, Trivandrum, Kerala - 695 039, CIN : U65929KL1997PLC011518, Ph: +91 471 4911400, 2331427

Notice is hereby given for the information of all concerned that Gold ornaments pledged with under mentioned branches of the company for the period upto 31.10.2020 & MSGL, SPL-16, One plus, Guide Prepaid, Super value, ADGL and all other 6 months tenure Gold loans up to 31.01.2021 and MSGB, EMI, MMGL SME SUVARNA due up to 31.07.2021 which were overdue for redemption and which have not been redeemed so far inspite of repeated notices, will be auctioned from 28.09.2021 to 04.10.2021 from 10 am onwards.

AUCTION DATE: 01.10.2021 - AKSHAYANAGAR: F18165, F18363, F20970, F20972, F21027, F21120, F21133, F21181, F21228, F21236, F21288, F21330, F21359, F21367, F21368, F21385, F21388, F21410, F21414, F21422, F21430, F21431, F21449, F21499, F21503, F21517, F21519, F21521, F21525, F21543, F21568, F21598, F21610, F21622, F21639, F21641, F21642, F21662, F21665, F21686, F21735, F21742, F21744, F21745, F21748, F21752, F21793, F21794, F21795, F21796, F21845, F21851, F21883, F21887, F21899, F21905, F21920. **BABUSAPALYA:** F26245, F29389, F29561, F29576, F39669, F39954, F39998, F40035, F40086, F40099, F40134, F40136, F40179, F40183, F40191, F40192, F40207, F40210, F40212, F40223, F40227, F40235, F40243, F40294, F40322, F40323, F40329, F40332, F40335, F40337, F40347, F40349, F40355, F40363, F40366, F40377, F40380, F40383, F40388, F40390, F40393, F40409, F40414, F40432, F40433, F40439, F40440, F40443, F40444, F40459, F40460, F40464, F40475, F40477, F40512, F40513, F40514, F40522, F40526, F40540, F40547, F40556, F40557, F40571, F40575, F40591, F40599, F40611, F40615, F40626, F40652, F40670, F40673, F40674, F40675, F40681, F40684, F40687, F40693, F40713, F40717, F40724, F40745, F40782, F40787, F40803, F40819, F40820, F40825, F40836, F40841, F40852, F40857, F40863, F40873, F40925, F40970, F40978, F40985, F41015, F41040, F41053, F41068, F41075, F41100, F41112, F41113, F41125, F41171, F41177, F41186, F41205, GL/ADGL/BSPY/7. **BANASWADI:** GL/ADGL/BWDA/10, GL/ADGL/BWDA/9, I12510, I12511, I12578, I12616, I12775, I12808, I12809, I12810, I12812, I12814, I12826, I12846, I12847, I12856, I12876, I12920, I12926, I12927, I12949, I12954, I12962, I12977, I12980, I12986, I13002, I13004, I13021, I13026, I13028, I13033, I13046, I13047, I13053, I13067, I13070, I13099, I13100, I13103, I13105, I13108, I13110, I13121, I13123, I13124, I13125, I13129, I13131, I13137, I13141, I13143, I13144, I13147, I13160, I13171, I13178, I13197, I13201, I13208, I13209, I13222, I13246, I13269, I13272, I13295, I13309, I13313, I13314, I13384, I13394, I13405, I13415, I13418, I13421, I13426, I13427, I13428, I13445, I13446, I13460, I5391, I5402. **BANGALORE-JP NAGAR 2ND PHASE:** F7805, F7806, F7807, F7808, F7956, F7980, F7985, F8111, F8148, F8162, F8164, F8182, F8196, F8197, F8200, F8210, F8213, F8237, F8238, F8239, F8253, F8257, F8266, F8290, F8298, F8299, F8303, F8322, F8323, F8361, F8362, F8369, F8374, F8375, F8380, F8404, F8419, F8421, F8424, F8461, F8468, F8472, F8474, F8481, F8507, F8511, F8517, F8526, F8544, F8563, F8607, GL/BGJP/2. **BANGALORE-TEACHERS COLONY:** F14275, F14344, F14371, F14373, F14643, F14664, F14678, F14679, F14685, F14725, F14756, F14800, F14820, F14828, F14843, F14844, F14856, F14862, F14881, F14883, F14884, F14895, F14910, F14913, F14930, F14939, F14941, F14955, F14990, F15000, F15012, F15026, F15036, F15037, F15054, F15059, F15145, F15153, F15154, F15159, F15179, F15190, F15216, F15219, F15260, F15262, F15278, F15310, F15320, F15331, F15345, F15353, F15363, F15386, F15394, F15404, F15430, F15441, F15491, F15496, F15497, F15509, F15520, F15522, F15547. **BASAVANGUDI:** F9003, F9078, F9089, F9114, F9180, F9193, F9194, F9227, F9278, F9288, F9297, F9307, F9320, F9325, F9363, F9404, F9418, F9445, F9446, F9483, F9490, F9491, F9495. **CHUNGCHAGHATTA-BANGALORE:** F20296, F20328, F20386, F20407, F20500, F20575, F20791, F20809, F20813, F20816, F20826, F20830, F20839, F20842, F20853, F20854, F20882, F20888, F20891, F20892, F20905, F20914, F20916, F20922, F20934, F20938, F20968, F20971, F20976, F20987, F20993, F21000, F21020, F21023, F21031, F21032, F21042, F21043, F21056, F21057, F21067, F21068, F21069, F21070, F21071, F21084, F21087, F21134, F21137, F21164, F21195, F21212, F21214, F21218, F21219, F21220, F21227, F21231, F21246, F21256, F21264, F21294, F21295, F21306, F21312, F21314, F21320, F21329, F21350, F21354, F21362, F21364, F21370, F21375, F21386, F21408, F21411, F21425, F21468, F21472, F21478, F21487, F21509, F21517, F21524, F21525, F21545, F21552, F21556, F21563, F21597, F21602, F21629, F21638, F21641, F21645, F21653, F21664, F21668, F21684, F21687, F21692, F21699, F21707, F21719, F21729, F21758, F21760, F21772, F21780, F21796, F21824, F21859, F21864, F21870, F21872, F21873, F21890, F21902, F21911, F21919, F21929, F21948, F21952, F21972, F21990, F22002, F22007, F22013, F22023, F22027, F22030, F22036, F22039, F22166, F22179, F22198, F22202, F22207, F22208, F22210, F22217, F22243, F22249, F22278, F22287, F22288, F22302, F22318. **HENNUR:** F11952, F11988, F12086, F12181, F12289, F12326, F12361. **HORAMAVU:** F15429, F17510, F20831, F20838, F20845, F20956, F21021, F21050, F21106, F21111, F21115, F21120, F21126, F21151, F21153, F21169, F21171, F21175, F21197, F21223, F21238, F21247, F21256, F21263, F21268, F21275, F21276, F21277, F21287, F21290, F21300, F21313, F21326, F21336, F21351, F21352, F21369, F21381, F21403, F21466, F21468, F21479, F21516, F21547, F21556, F21558, F21609, F21611, F21628, F21632, F21635, F21645, F21647, F21648, F21652, F21653, F21655, F21660, F21662, F21665, F21716, F21718, F21723, F21724, F21753, F21754, F21794, F21851. **J P NAGAR PHASE-7:** F13122, F13399, F14363, F14456, F14523, F14542, F14583, F14584, F14644, F14698, F14699, F14713, F14806, F14848, F14858, F14919, F14955, F14959, F14963, F14977, F14982, F14992, F14997, F14999, F15018, F15019, F15020, F15051, F15053, F15055, F15059, F15061, F15073, F15081, F15085, F15095, F15099, F15112, F15117, F15131, F15132, F15139, F15140, F15142, F15143, F15150, F15152, F15165, F15172, F15178, F15190, F15191, F15200, F15218, F15227, F15233, F15235, F15238, F15239, F15244, F15261, F15262, F15263, F15267, F15268, F15269, F15273, F15281, F15282, F15283, F15291, F15295, F15298, F15304, F15305, F15311, F15321, F15325, F15343, F15350, F15360, F15379, F15380, F15396, F15397, F15408, F15413, F15420, F15433, F15434, F15437, F15439, F15451, F15454, F15476, F15477, F15478, F15502, F15505, F15516, F15526, F15527, F15547, F15548, F15554, F15555, F15566, F15585, F15587, F15590, F15596, F15622, F15630, F15634, F15688, F15690, F15691, F15700, F15716, F15736, F15746, F15748, F15753, F15754, F15762, F15789, F15792, F15793, F15804, F15807, F15809, F15819, F15835, F15838, F15854, F15862, F15864, F15898, F15935, F15937, F15952, F15967, F15991, F16035, F16086, F16087, F16095, F16099, F16101, F16126, F16127, GL/ADGL/JPNG/10, GL/ADGL/JPNG/5. **JAYANAGAR:** F14449, F14608, F14621, F14647, F14650, F14674, F14679, F14686, F14710, F14714, F14749, F14757, F14763, F14773, F14774, F14803, F14822, F14823, F14836, F14842, F14864, F14865, F14897, F14925, F14930, F14949. **JAYANAGAR-9TH BLOCK:** F1203, F1211, F1311, F6498, F6612, F6681, F6686, F6687, F6688, F6722, F6730, F6733, F6750, F6756, F6757, F6758, F6762, F6775, F6801, F6813, F6822, F6826, F6831, F6832, F6838, F6847, F6848, F6853, F6854, F6872, F6873, F6900, F6906, F6907, F6914, F6923, F6926, F6930, F6944, F6956, F6957, F6960, F6962, F6963, F6969, F6970, F6993, F6997, F7005, F7014, F7042, F7055, F7072, F7083, F7086, F7097, F7099. **KAMMANAHALLI:** F50371, F50478, F61856, F62874, F62875, F63080, F63091, F63092, F63093, F63094, F63118, F63247, F63263, F63267, F63268, F63274, F63279, F63310, F63311, F63312, F63320, F63332, F63338, F63340, F63359, F63360, F63367, F63372, F63375, F63395, F63398, F63408, F63414, F63424, F63469, F63482, F63485, F63486, F63490, F63491, F63493, F63496, F63523, F63527, F63536, F63537, F63553, F63558, F63566, F63578, F63582, F63633, F63634, F63643, F63648, F63664, F63667, F63678, F63681, F63685, F63697, F63711, F63714, F63735, F63739, F63759, F63783, F63785, F63792, F63799, F63809, F63814, F63819, F63820, F63824, F63828, F63841, F63843, F63845, F63849, F63855, F63877, F63903, F63907, F63912, F63920, F63933, F63934, F63945, F63946, F63947, F63968, F64036, F64049, F64053, F64068, F64094, F64098, F64119, F64126, F64134, F64135, F64144. **KAREENAPALYA-NEHRU ROAD:** F10013, F10090, F10092, F10093, F10100, F10103, F10123, F10130, F10164, F10166, F10185, F10186, F10195, F10198, F10201, F10206, F10214, F10215, F10225, F10238, F10273, F10277, F10278, F9283, F9294, F9299, F9610, F9615, F9638, F9659, F9664, F9667, F9695, F9698, F9699, F9712, F9725, F9726, F9727, F9737, F9738, F9757, F9771, F9775, F9789, F9797, F9798, F9803, F9810, F9822, F9823, F9831, F9836, F9848, F9849, F9851, F9866, F9872, F9886, F9904, F9916, F9926, F9936, F9937, F9942, F9965, F9996, GL/ADGL/KNPL/8. **KAREYANAPALAYA:** F21900, F28515, F39401, F39473, F39511, F39553, F39581, F39687, F39750, F39809, F39816, F39832, F39859, F39861, F39867, F39889, F39906, F39914, F39919, F39921, F39934, F39936, F39983, F39992, F39998, F40000, F40003, F40018, F40020, F40022, F40053, F40058, F40088, F40098, F40099, F40109, F40113, F40120, F40125, F40136, F40138, F40142, F40156, F40182, F40230, F40231, F40239, F40243, F40252, F40294, F40313, F40317, F40332, F40335, F40337, F40343, F40347, F40350, F40355, F40391, F40393, F40395, F40400, F40410, F40434, F40460, F40472, F40484, F40499, F40504, F40526, F40553, F40573, F40604, F40635, F40636, F40639, F40649, F40678, F40679, F40708, F40717, F40722, F40727, F40728, F40742, F40752, F40753, F40754, F40811, F40813, F40821, F40822, F40826, F40831, F40843, F40846, F40858, F40892, F40901, F40902, F40905, F40915, F40916, F40917, F40923, F40925, F40927, F40936, F40940, F40943, F40955, F40959, F40963, F40964, F41003, F41005, F41070, F41071, F41117, F41122, F41139, F41143, F41158, F41162, F41174, F41221, F41222, F41256, F41259, F41260, F41262, F41270, F41274, F41279. **KONANAKUNTE-BANGALORE:** F2811, F8509, F8528, F8718, F8723, F8726, F8737, F8758, F8785, F8799, F8804, F8821, F8868, F8910, F8930, F8932, F8934, F9023, F9057, F9061, F9078, F9084, F9165, F9171. **KULLAPPA CIRCLE KAMMANAHALLI:** F118, F133, F138, F140, F142, F154, F160, F164, F198, F257, F258, F264. **KUMARASWAMY LAYOUT:** F10018, F10021, F10025, F10040, F10041, F10042, F10043, F10044, F10049, F10053, F10056, F9267, F9273, F9282, F9467, F9481, F9488, F9492, F9493, F9500, F9515, F9518, F9519, F9520, F9521, F9523, F9525, F9528, F9531, F9540, F9547, F9551, F9553, F9556, F9558, F9560, F9564, F9565, F9570, F9571, F9573, F9595, F9603, F9609, F9610, F9611, F9627, F9628, F9632, F9646, F9660, F9667, F9674, F9675, F9684, F9691, F9704, F9711, F9736, F9737, F9738, F9739, F9740, F9741, F9744, F9747, F9754, F9755, F9758, F9759, F9772, F9773, F9775, F9777, F9779, F9780, F9781, F9782, F9783, F9784, F9787, F9798, F9804, F9805, F9809, F9814, F9822, F9826, F9834, F9835, F9836, F9840, F9851, F9852, F9855, F9865, F9887, F9906, F9916, F9917, F9940, F9942, F9968, F9973. **LAKASANDRA:** F10051, F10079, F10080, F10083, F10086, F10144, F10146, F10168, F10180, F10194, F10197, F10236, F10246, F10266, F10271, F10274, F10277, F10279, F10302, F10307, F10323, F10324, F10325, F10331, F10352, F10356, F10363, F10376, F10377, F10381, F10387, F10391, F10392, F10403, F10422, F10469, F10475, F10498, F10499, F10517, F10529, F10530, F10533, F10553, F10555, F10572, F10592, F10594, F10598, F10603, F10613, F10614, F10616, F10631, F10705, F10741, F10749, F3082, F9836, F9854, F9920, F9925, F9933, GL/MSGL/LKSD/35. **PUTTENAHALLI:** F10010, F11749, F11830, F11838, F11858, F11903, F11905, F11983, F12000, F12007, F12018, F12032, F12049, F12063, F12071, F12088, F12089, F12090, F12101, F12103, F12110, F12112, F12113, F12119, F12122, F12127, F12134, F12145, F12151, F12153, F12156, F12157, F12158, F12168, F12171, F12185, F12189, F12196, F12198, F12200, F12206, F12207, F12209, F12219, F12243, F12244, F12258, F12259, F12273, F12274, F12276, F12286, F12289, F12292, F12296, F12300, F12309, F12325, F12332, F12333, F12338, F12350, F12351, F12359, F12360, F12361, F12363, F12364, F12367, F12370, F12380, F12384, F12397, F12418, F12433, F12440, F12465, F12468, F12521, F12525, F9962. **RAMA-MURTHY NAGAR:** F28384, F28622, F31412, F32263, F37878, F37894, F37911, F37937, F37966, F37971, F37975, F37998, F38008, F38039, F38047, F38062, F38092, F38133, F38139, F38158, F38159, F38169, F38182, F38217, F38221, F38258, F38262, F38289, F38303, F38333, F38341, F38370, F38391, F38393, F38408, F38432, F38446, F38482, F38580, F38591, F38593, F38614, F38617, F38621, F38627, F38682, F38691, F38693, F38700, F38701, F38705, F38732, F38790, F38842, F38850, F38863, F38869, F38904, F38955, F38956. **RS PALAYA:** F15942, F15960, F15962, F16056, F16157, F16247, F16252, F16253, F16280, F16293, F16302, F16319, F16320, F16328, F16329, F16337, F16341, F16343, F16346, F16354, F16382, F16396, F16409, F16416, F16417, F16422, F16423, F16428, F16433, F16434, F16436, F16465, F16466, F16467, F16474, F16491, F16492, F16493, F16511, F16514, F16524, F16525, F16526, F16527, F16530, F16537, F16553, F16566, F16583, F16592, F16631, F16642, F16651, F16652, F16681, F16688, F16691, F16692, F16698, F16699, F16702, F16726, F16727, F16733, F16736, F16742, F16746, F16747, F16755, F16759, F16760, F16767, F16769, F16773, F16777, F16799, F16805, F16807, F16815, F16817, F16818, F16820, F16828, F16833, F16842, F16844, F16850, F16856, F16866, F16878, F16885, F16888, F16931, F16935, F16937, F16943, F16944, F16950, F16953, F16956, F16963, F16971, F16977, F16982, F16996, F16997, F17004, F17007, F17040, F17044, F17051, F17054, F17059, F17062, F17074, F17076, F17084, F17085, F17110, F17146, F17150, F17151, F17154, F17158, F17168, F17173, F17182, F17194, F17202, F17207, F17209, F17214, F17218, F17219. **SARAKKI:** F13851, F13857, F14582, F14586, F14590, F14592, F14599, F14630, F14632, F14641, F14650, F14661, F14679, F14683, F14693, F14700, F14701, F14702, F14711, F14720, F14751, F14755, F14759, F14764, F14765, F14768, F14769, F14775, F14780, F14785, F14830, F14838, F14852, F14856, F14858, F14861, F14866, F14871, F14874, F14876, F14880, F14884, F14888, F14890, F14894, F14900, F14904, F14908, F14910, F14916, F14923, F14935, F14938, F14942, F14955, F14986, F14987, F15000, F15009, F15017, F15025, F15061, F15063, F15064, F15069, F15070, F15086, F15088, F15090, F15091, F15096, F15097, F15101, F15103, F15109, F15114, F15118, F15120, F15128, F15130, F15132, F15134, F15135, F15137, F15141, F15142, F15150, F15152, F15154, F15156, F15157, F15158, F15167, F15171, F15172, F15180, F15181, F15189, F15194, F15198, F15201, F15208, F15213, F15219, F15231, F15239, F15277, F15280, F15285, F15295, F15297, F15322, F15341, F15362, F15370, F15384, F15396, F15403, F15407, F15408, F15445, F15450, F4021, F6639, F8513, F8608, F9217, F9329, F9536, F9565, F9988. **SUBBAIYAPALAYA:** F14033, F14091, F14148, F21251, F21262, F21268, F21269, F21334, F21343, F21417, F21503, F21513, F21523, F21560, F21564, F21570, F21576, F21599, F21607, F21610, F21616, F21638, F21639, F21649, F21660, F21662, F21667, F21683, F21685, F21714, F21724, F21729, F21736, F21738, F21764, F21769, F21778, F21794, F21813, F21822, F21840, F21860, F21865, F21872, F21884, F21894, F21928, F21978, F21983, F21993, F22012. **THALAGATTAPURA:** F6534, F6603, F6625, F6660, F6671, F6704, F6707, F6861, F6862. **VASANTHAPURA-UTTARAHALLI:** F1230, F4125, F5388, F5580, F6044, F6080, F6089, F6108, F6139, F6163, F6234, F6239, F6240, F6249, F6265, F6273, F6277, F6295, F6304, F6310, F6320, F6325, F6359, F6362, F6369, F6370, F6385, F6387, F6402, F6408, F6409, F6412, F6417, F6423, F6430, F6442, F6445, F6446, F6460, F6467, F6475, F6476, F6492, F6512, F6531, F6541, F6546, F6551, F6574, F6580, F6596, GL/ADGL/VSUH/6. **VIJINAPURA:** F26561, F27517, F27852, F28000, F28222, F28254, F28255, F28285, F28316, F28324, F28335, F28336, F28352, F28355, F28356, F28357, F28367, F28388, F28414, F28423, F28446, F28452, F28465, F28478, F28486, F28487, F28510, F28513, F28525, F28548, F28549, F28558, F28562, F28570, F28575, F28576, F28580, F28661, F28671, F28702, F28710, F28713, F28717, F28748, F28779, F28781, F28782, F28783, F28813, F28817, F28844, F28867, F28873, F28876, F28879, F28901, F28907, F28924, F28929, F28931, F28935, F28936, F28938, F28940, F28946, F28951, F28973, F28981, F28988, F28989, F28993, F29008, F29016, F29019, F29032, F29034, F29037, F29054, F29055, F29077, F29090, F29107, F29128, F29138, F29145, F29153, F29159, F29188, F29190, F29195, F29210, F29212, F29356, F29372, F29388, F29458, F29464, F29465, F29475, F29530, F29537, F29540, F29566, F29567, F29568, F29571, F29599, F29603, F29606, F29623, F29637, F29657, F29664, F29668, F29683, F29686, F29690, F29728, F29730, F29734, F29738, F29770, F29774, F29819, F29834, F29835, F29847, F29905, F29909, F29913, F29940, F29942, F29943, F29955, F30014, F30045, F30048, GL/ADGL/VPRA/10. **WILSON GARDEN:** F16654, F16802, F16925, F16941, F16946, F16954, F16975, F16983, F16986, F17006, F17021, F17039, F17075, F17101, F17103, F17104, F17105, F17106, F17111, F17112, F17114, F17115, F17118, F17126, F17127, F17182, F17214, F17222, F17227, F17233, F17238, F17244, F17248, F17251, F17281, F17283, F17293, F17294, F17295, F17297, F17309, F17311, F17315, F17323, F17336, F17337, F17342, F17352, F17353, F17355, F17356, F17361, F17366, F17369, F17385, F17387, F17388, F17394, F17403, F17415, F17422, F17423, F17424, F17425, F17426, F17434, F17440, F17442, F17455, F17456, F17463, F17469, F17471, F17482, F17493, F17494, F17497, F17513, F17517, F17541, F17555, F17556, F17578, F17588, F17590, F17595, F17658, GL/ADGL/WGSN/1. **AYYAPPA NAGAR:** GL/ADGL/APYA/23, I21673, I21728, I21749, I21783, I21798, I21800, I21801, I21811, I21818, I21828, I21864, I21892, I21927, I21946, I21951, I22116, I22186, I22205, I22256, I22276, I22306, I22309, I22312, I22313, I22316, I22343, I22345, I22346, I22354, I22375, I22376, I22430, I22447, I22460, I22475, I22509, I22515, I22547, I22560, I22611, I22621, I22635, I22636, I22643, I22729, I22801, I22840, I22854, I22855, I22862, I22876, I22889, I22910. **BAGA-LAGUNTE:** F103, F139, F140, F15, F186, F187, F38, F41, F77, F96. **BANGALORE-ASWATH NAGAR:** F4129, F5729, F5760, F5848, F5853, F5860, F5867, F5868, F5869, F5870, F5871, F5885, F5894, F5898, F5904, F5933, F5934, F5935, F5936, F5947, F5948, F5953, F5954, F5956, F5958, F5962, F5963, F5964, F5965, F5968, F5969, F5975, F5977, F5980, F5983, F5984, F5985, F5988, F5999, F6002, F6010, F6011, F6058, F6061, F6065, F6069, F6071, F6072, F6079, F6082, F6093, F6094, F6099, F6100, F6101, F6102, F6103, F6113, F6120, F6137, F6140, F6142, F6155, F6157, F6160, F6167, F6179, F6180, F6184, F6193, F6194, F6195, F6198, F6199, F6200, F6202, F6204, F6209, F6210, F6213, F6217, F6218, F6219, F6222, F6225, F6226, F6227, F6228, F6229, F6234, F6240, F6247, F6267, F6270, F6271, F6273, F6292, F6321, F6333, F6334, F6337, GL/ADGL/BGAN/26, GL/ADGL/BGAN/28, GL/ADGL/BGAN/32, GL/BGAN/10. **BANGALORE-C V RAMAN NAGAR:** F6011, F6013, F6023, F6157, F8255, F8327, F8335, F8388, F8418, F8461, F8463, F8464, F8471, F8507, F8513, F8519, F8520, F8548, F8551, F8580, F8606, F8608, F8609, F8655, F8657, F8673, F8677, F8702, F8725, F8729, F8739, F8740, F8746, F8775, F8800, F8826, F8827, F8847, F8857, F8862, F8866, F8873, F8907, F8908, F8962. **BANGALORE-NEW BEL ROAD:** F9193, F9297, F9317, F9326, F9336, F9337, F9338, F9356, F9361, F9362, F9363, F9364, F9365, F9371, F9375, F9379, F9385, F9387, F9388, F9389, F9411, F9422, F9437, F9451, F9456, F9457, F9459, F9463, F9476, F9486, F9487, F9522, F9524, F9525, F9538, F9539, F9540, F9541, F9552, F9558, F9562, F9564, F9565, F9587, F9588, F9592, F9605, F9608, F9609, F9613, F9619, F9638, F9651, F9668, F9670, F9693, F9729, F9730, GL/ADGL/BGNB/21, GL/ADGL/BGNB/3, GL/ADGL/BGNB/5. **BANGALORE-SAMPIGE ROAD:** F6657, F6661, F6762, F6783, F6784, F6793, F6796, F6799, F6800, F6804, F6813, F6815, F6818, F6819, F6823, F6832, F6835, F6847, F6856, F6861, F6876, F6892, F6898, F6901, F6907, F6913, F6916, F6920, F6922, F6926, F6928, F6935, F6937, F6943, F6946, F6958, F6970, F6980, F6989, F6993, F6994, F6996, F7014, F7016, F7018, F7019, F7020, F7027, F7047, F7051, F7053, F7076, F7077, F7082, F7087, F7093, F7146, F7168, F7175, F7176, GL/ADGL/BGSM/14. **CHANNASANDRA:** F3170, F3177, F3187, F3197, F3203, F3204, F3212, F3243, F3244, F3251, F3258, F3262, F3283, F3286, F3301, F3302, F3310, F3314, F3320, F3335, F3338, F3344, F3348, F3369, F3376, F3391, F3412, F3423, F3483, F3485, F3550, F3563, F3572, F3584, F3593, F3603, F3632, F3634, F3655, F3656, F3659, F3661, F3669, F3675, F3689, F3697, F3707, F3719, F3728, F3738, F3739, F3766, F3774, F3775, F3803, F3824, F3843, F3851, F3861, F3864, F3865, F3915, F3928, F3948, F3996, F4006, F4009, F4012, F4041. **JALAHALLY:** F16386, F16404, F16405, F16407, F16436, F16437, F16468, F16469, F16507, F16703, F16714, F16727, F16730, F16732, F16741, F16745, F16747, F16757, F16759, F16762, F16763, F16766, F16767, F16773, F16781, F16782, F16784, F16786, F16788, F16789, F16798, F16805, F16815, F16816, F16821, F16824, F16841, F16843, F16844, F16852, F16855, F16859, F16867, F16868, F16870, F16875, F16877, F16878, F16884, F16886, F16895, F16904, F16911, F16914, F16920, F16928, F16930, F16933, F16938, F16955, F16964, F16965, F16966, F16973, F16976, F16987, F16990, F16994, F17000, F17001, F17005, F17008, F17011, F17012, F17014, F17017, F17026, F17033, F17038, F17040, F17053, F17060, F17069, F17070, F17072, F17073, F17083, F17085, F17088, F17091, F17096, F17097, F17103, F17110, F17111, F17122, F17127, F17133, F17134, F17155, F17158, F17159, F17174, F17176, F17177, F17178, F17187, F17194, F17196, F17199, F17206, F17210, F17224, F17225, F17229, F17243, F17245, F17258, F17264, F17267, F17272, F17273, F17275, F17288, F17296, F17297, F17301, F17304, F17307, F17317, F17318, F17333, F17369, F17370, F17371, F17375, F17413, GL/ADGL/JLHL/29, GL/ADGL/JLHL/31, GL/ADGL/JLHL/32, GL/ADGL/JLHL/35, GL/ADGL/JLHL/37. **K R PURAM:** F31264, F31691, F32025, F34256, F34257, F49972, F50099, F50216, F50352, F50494, F50505, F50521, F50537, F50543, F50544, F50556, F50580, F50584, F50593, F50664, F50691, F50694, F50739, F50798, F50799, F50812, F50835, F50855, F50873, F50886, F50887, F50891, F50906, F50909, F50910, F50927, F50934, F50959, F50963, F50973, F50986, F50987, F50988, F50989, F50990, F50991, F50999, F51010, F51012, F51013, F51028, F51029, F51032, F51033, F51036, F51040, F51041, F51087, F51092, F51102, F51107, F51112, F51113, F51114, F51128, F51158, F51161, F51187, F51217, F51231, F51272, F51275, F51282, F51283, F51284, F51285, F51315, F51319, F51326, F51327, F51328, F51331, F51332, F51338, F51343, F51345, F51370, F51371, F51381, F51383, F51396, F51412, F51423, F51430, F51454, F51455, F51465, F51467, F51477, F51480, F51481, F51487, F51488, F51489, F51492, F51500, F51510, F51513, F51521, F51552, F51554, F51555, F51556, F51560, F51571, F51575, F51576, F51582, F51583, F51584, F51600, F51615, F51623, F51629, F51644, F51658, F51689, F51722, F51773, F51780, F51789, F51801, F51829, F51832, F51848, F51864, GL/ADGL/KPMR/7. **KAGGADASAPURA:** GL/ADGL/KGPA/10, GL/ADGL/KGPA/15, GL/ADGL/KGPA/16, I12572, I12689, I12715, I12739, I12911, I12916, I12925, I12927, I12931, I12936, I12947, I12948, I12949, I12961, I12963, I12969, I12971, I12974, I12976, I12982, I12987, I12988, I12994, I13006, I13014, I13015, I13020, I13026, I13030, I13047, I13049, I13050, I13055, I13064, I13065, I13071, I13073, I13076, I13077, I13080, I13081, I13084, I13089, I13094, I13097, I13100, I13101, I13102, I13103, I13104, I13106, I13117, I13118, I13120, I13125, I13126, I13127, I13128, I13134, I13136, I13139, I13170, I13179, I13180, I13181, I13182, I13184, I13185, I13196, I13210, I13211, I13216, I13218, I13219, I13225, I13229, I13238, I13253, I13255, I13257, I13277, I13282, I13284, I13294, I13301, I13302, I13305, I13306, I13307, I13312, I13313, I13314, I13315, I13332, I13333, I13340, I13342, I13345, I13347, I13357, I13358, I13370, I13371, I13373, I13375, I13376, I13377, I13378, I13380, I13384, I13385, I13386, I13391, I13392, I13398, I13400, I13407, I13428, I13434, I13436, I13451, I13452, I13454, I13459, I13472, I13476, I13487, I13491, I13502, I13503, I13504, I13519, I13523, I13526, I13543, I13545, I13546, I13555, I13559, I13560, I13563, I13564, I13565, I13566, I13575, I13578, I13585, I13592, I13594, I13595, I13596, I13605, I13619, I13626, I13630, I13637, I13654, I13655, I13657, I13662, I13673, I13676, I13679, I13681, I13689, I13697, I13698, I13699, I13702, I13703, I13705, I13715, I13719, I13721, I13723. **KAMMAGONDANAHALLI:** F14421, F16947, F17161, F17287, F17370, F17379, F17624, F17630, F17641, F17664, F17665, F17670, F17675, F17700, F17705, F17711, F17714, F17740, F17748, F17756, F17793, F17796, F17812, F17814, F17816, F17818, F17819, F17828, F17843, F17853, F17876, F17900, F17933, F17941, F17947, F17961, F17978, F17986, F18011, F18027, F18036, F18038, F18047, F18048, F18061, F18085, F18094, F18097, F18099, F18100, F18112, F18118, F18162, F18186, F18197, F18198, F18199, F18210, F18213, F18214, F18220, F18223, F18225, F18227, F18258, F18259, F18260, F18267, F18272, F18368, F18369, F18370, F18371, F18393, F18411, F18439, F18452, F18491, F18532, F18535, F18538, F18545, F18566, F18574, F18577, F18578, F18608, F18610, F18639, F18643, F18644, F18648, F18750, F18755, F18764, F18834, F18835, F18865, F18869, F18870, F18871, F18872, F18882, F18890, F18892, F18904, F18908, F18909, F18937, F18964, F18968, F18979, F3774, F3775, F3799, F3800, GL/ADGL/KMDH/1, GL/ADGL/KMDH/32, GL/ADGL/KMDH/38, GL/ADGL/KMDH/55. **KASTHURI NAGAR-BANGALORE:** F10402, F10582, F10595, F10600, F10623, F10624, F10625, F10626, F10646, F10683, F10685, F10695, F10706, F10723, F10728, F10734, F10746, F10747, F10786, F10791, F10795, F10802, F10803, F10809, F10814, F10816, F10817, F10841, F10849, F10894, F10896, F10906, F10938, F10947, F10962, F10976, F11004, F11007, F11009, F11017, F11034, F11045, F11048, F11061, F11064, F11065, F11109, F11110. **KRISHNARAJAPURAM:** I12381, I18707, I20911, I25912, I25957, I26176, I26362, I26378, I26411, I26413, I26414, I26415, I26416, I26419, I26420, I26421, I26427, I26428, I26430, I26444, I26467, I26492, I26495, I26510, I26511, I26513, I26523, I26529, I26557, I26568, I26595, I26602, I26603, I26605, I26607, I26610, I26612, I26616, I26617, I26619, I26620, I26621, I26629, I26653, I26672, I26684, I26685, I26686, I26704, I26705, I26734, I26736, I26766, I26808, I26817, I26833, I26841, I26845, I26847, I26865, I26866, I26870, I26881, I26895, I26909, I26911, I26924, I26948, I26951, I26955, I26984, I26987, I26989, I26992, I27007, I27011, I27057, I27068, I27077, I27080, I27083, I27084, I27085, I27096, I27101, I27116, I27117, I27130, I27143, I27149, I27152, I27153, I27165, I27167, I27171, I27175, I27186, I27192, I27208, I27215, I27216, I27219, I27225, I27241, I27252, I27274, I27276, I27279, I27293, I27301, I27304, I27312, I27317, I27318, I27330, I27349, I27352, I27358, I27363, I27365, I27369, I27372, I27378, I27380, I27386, I27391, I27397, I27417, I27418, I27422, I27429, I27431, I27436, I27458, I27475, I27496, I27542, I27557, I27564, I27610, I27619, I27621, I27626, I27627, I27628, I27632, I27636, I27639, I27658, I27662, I27665, I27672, I27673, I27677, I27692, I27696, I27697, I27705. **KUNDALAHALLI – ITPL:** GL/ADGL/KHUN/4, I10047, I22486, I22565, I22627, I22700, I22702, I22804, I22850, I22854, I22860, I22863, I22882, I22919, I22921, I22967, I22971, I22976, I22982, I23008, I23011, I23018, I23029, I23052, I23053, I23054, I23068, I23090, I23105, I23114, I23131, I23132, I23138, I23139, I23140, I23141, I23142, I23149, I23168, I23192, I23198, I23208, I23213, I23214, I23230, I23251, I23274, I23303, I23337, I23338, I23394, I23425, I23445, I23448, I23476, I23477, I23481, I23483, I23497, I23498, I23500, I23516, I23520, I23532, I23540, I23544, I23590, I23609, I23621, I23631, I23641, I23647, I23743, I23747, I23749, I23800, I23802, I9953. **MAHADEVAPURA:** F1014, F1094, F1095, F1114, F1124, F1225, F1234, F1247, F1283, F1299, F1318, F1357, F1377, F1398, GL/ADGL/MDVP/6. **MAHADEVAPURA-HOODI VILLAGE:** F11783, F14548, F14555, F14557, F14566, F14570, F14592, F14664, F14665, F14673, F14699, F14700, F14701, F14717, F14729, F14755, F14772, F14783, F14792, F14794, F14796, F14798, F14799, F14800, F14804, F14820, F14824, F14831, F14835, F14843, F14863, F14874, F14879, F14892, F14896, F14903, F14963, F14993, F14997, F15019, F15025, F15027, F15095, F15097, F15108, F15112, F15123, F15128, F15136, F15156, F15159, F15160, F15168, F15178, F15179, F15195, F15202, F15211, F15235, F15270, F15276, F15317. **MALLESHPALYA-BUS STAND:** F10015, F10016, F10025, F10027, F10028, F10053, F10064, F10065, F10071, F10073, F10090, F10107, F10111, F10119, F10120, F10133, F10134, F10135, F10140, F10151, F10158, F10168, F10180, F10181, F10182, F10195, F10205, F10209, F10211, F10212, F10221, F10248, F10271, F10281, F10295, F10310, F10314, F10327, F10328, F10329, F10330, F10331, F10335, F10362, F10363, F10373, F10374, F10375, F10396, F10404, F10412, F10429, F10435, F10437, F10448, F10452, F10453, F10456, F10461, F10467, F10469, F10470, F10471, F10472, F10473, F10474, F10485, F10493, F10497, F10511, F10512, F10529, F10547, F10549, F10585, F10593, F10609, F9762, F9784, F9883, F9975, F9980. **MALLESWARAM:** GL/ADGL/MWRM/14, GL/ADGL/MWRM/15, GL/ADGL/MWRM/17, I14086, I15205, I15206, I15207, I15208, I15209, I15210, I15248, I15281, I15395, I15411, I15418, I15428, I15442, I15447, I15456, I15459, I15477, I15501, I15503, I15504, I15513, I15514, I15555, I15560, I15561, I15571, I15578, I15586, I15597, I15600, I15609, I15610, I15611, I15612, I15613, I15614, I15615, I15616, I15625, I15632, I15639, I15642, I15657, I15674, I15680, I15683, I15694, I15699, I15702, I15704, I15706, I15729, I15739, I15745, I15754. **MATHIKERE:** GL/ADGL/MTKE/40, GL/ADGL/MTKE/51, I13620, I13631, I13693, I13696, I13697, I13737, I13755, I13787, I13799, I13811, I13815, I13841, I13843, I13844, I13857, I13864, I13871, I13882, I13883, I13884, I13887, I13893, I13899, I13901, I13902, I13915, I13922, I13923, I13926, I13927, I13929, I13938, I13946, I13963, I13977, I13979, I13990, I13992, I13999, I14009, I14012, I14014, I14015, I14024, I14026, I14033, I14035, I14036, I14042, I14049, I14051, I14061, I14069, I14073, I14075, I14076, I14077, I14078, I14079, I14080, I14081, I14082, I14087, I14109, I14110, I14115, I14116, I14122, I14123, I14130, I14138, I14139, I14140, I14144, I14146, I14149, I14163, I14164, I14165, I14170, I14173, I14175, I14180, I14184, I14186, I14190, I14192, I14193, I14194, I14197, I14202, I14207, I14212, I14213, I14214, I14220, I14221, I14226, I14243, I14268, I14269, I14276, I14277, I14281, I14285, I14297, I14304, I14309, I14324, I14328, I14334, I14335, I14346, I14353, I14373, I14384, I14385, I14390, I14393. **PALACE GUTAHALLI:** F6051, F6112, F6113, F6149, F6150, F6154, F6158, F6161, F6174, F6175, F6176, F6177, F6189, F6191, F6193, F6197, F6202, F6204, F6211, F6220, F6227, F6228, F6237, F6250, F6253, F6258, F6279, F6282, F6283, F6287, F6294, F6341, F6378, F6381, F6382, F6404, F6408, F6414, F6416, F6428, F6429, F6430, F6431, F6476, F6477, F6488, F6490, F6503, F6526, F6529, F6530, GL/ADGL/PLGL/21, GL/ADGL/PLGL/26, GL/ADGL/PLGL/30, GL/ADGL/PLGL/31, GL/ADGL/PLGL/34, GL/ADGL/PLGL/37, GL/ADGL/PLGL/8. **SANJAYNAGAR-NGEF LAYOUT:** F10293, F10422, F10423, F10433, F10434, F10448, F10480, F10573, F10601, F10602, F10611, F10626, F10630, F10631, F10635, F10653, F10655, F10656, F10674, F10675, F10687, F10690, F10700, F10703, F10725, F10748, F10749, F10752, F10754, F10768, F10769, F10770, F10775, F10778, F10791, F10797, F10828, F10854, F10871, F10877, F10879, F10887, F10889, F10902, F10909, F10916, F10921, F10928, F10929, F10939, F10944, F10945, F10953, F10964, F10967, F10977, F10990, F10999, F11006, F11021, F11024, F11043, F11045, F11046, F11057, F11061, F11065, F11066, F11079, F11083, F11088, F11103, F11104, F11105, F11106, F11107, F11108, F11110, F11111, F11115, F11116, F11127, F11135, F11137, F11138, F11139, F11142, F11144, F11147, F11151, F11152, F11153, F11160, F11180, F11181, F11185, F11209, F11217, F11219, F11258, F11263, F11284, F11313, F4300, GL/ADGL/SNJR/7. **SHIVANADA CIRCLE:** F6997, F6998, F7001, F7313, F7325, F7334, F7341, F7359, F7363, F7384, F7395, F7446, F7450, F7460, F7496, F7499, F7506, F7514, F7515, F7518, F7521, F7531, F7534, F7548, F7552, F7568, F7581, F7583, F7584, F7586, F7669, F7670, F7676, F7703, F7706. **T C PALYA:** I19686, I19707, I20409, I20410, I20425, I20446, I20530, I20576, I20642, I20645, I20664, I20681, I20692, I20704, I20821, I20827, I20835, I20837, I20839, I20846, I20854, I20859, I20878, I20881, I20884, I20898, I20904, I20915, I20938, I20939, I20943, I20945, I20960, I20965, I20973, I20976, I20990, I20991, I20994, I21006, I21007, I21008, I21038, I21048, I21059, I21120, I21139, I21143, I21144, I21155, I21172, I21228, I21229, I21233, I21246, I21247, I21288, I21321, I21347, I21348, I21350, I21358, I21383, I21411, I21412, I21420, I21440, I21463, I21493, I21511, I21514, I21535, I21588, I21613, I21619, I21623, I21676, I21705, I21782, I21815. **VARTHUR:** F2096, F2098, F2176, F2188, F2212, F2214, F2220, F2233, F2234, F2240, F2243, F2244, F2258, F2261, F2262, F2266, F2277, F2279, F2283, F2288, F2292, F2293, F2294, F2295, F2296, F2312, F2316, F2323, F2324, F2326, F2328, F2329, F2330, F2331, F2332, F2348, F2358, F2362, F2363, F2365, F2366, F2382, F2384, F2389, F2395, F2397, F2401, F2402, F2405, F2414, F2439, F2441, F2443, F2457, F2488, F2489, F2495, F2496, F2502, F2507, F2510, F2515, F2524, F2529, F2533, F2554, F2557, F2563, F2569, F2582, F2589, F2623, F2644, F2653, F2667, F2678, F2680, F2695, F2697, F2713. **WHITE FIELD - BANGALORE:** F12854, F13090, F13106, F13173, F13179, F13241, F13244, F13286, F13346, F13350, F13410, F13446, F13455, F13491, F13521, F13525, F13584, F13692, F13723, F13727, F13806. **YESHWANTHPUR:** GL/ADGL/YHPR/23, GL/ADGL/YHPR/26, GL/ADGL/YHPR/28, GL/ADGL/YHPR/30, I10668, I10683, I10756, I10798, I10819, I10833, I10840, I10854, I10858, I10859, I10864, I10876, I10880, I10896, I10902, I10903, I10914, I10924, I10925, I10936, I10942, I10954, I10964, I10965, I10966, I10967, I10987, I10988, I10995, I11006, I11007, I11008, I11009.

AUCTION DATE: 04.10.2021 - AMRUTHAHALLI-BANGALORE: F15972, F16122, F16183, F16414, F16576, F16583, F16587, F16595, F16597, F16599, F16616, F16617, F16628, F16629, F16640, F16643, F16644, F16652, F16699, F16709, F16710, F16734, F16750, F16752, F16776, F16782, F16793, F16808, F16818, F16821, F16843, F16880, F16881, F16882, F16883, F16893, F16904, F16936, F16955, F16963, F17036, F17067, F17074, F17084, F17095, F17098, F17099, F17100, F17149, F17160, F17163, F17190, F17199, F17216, F17217, F17229, F17237, F17241, F17242, F17249, F17251, F17252, F17253, F17259, F17276, F17292, F17314, F17343, F17357, F17375, F17396, F17397, F17412, F17425, F17434, F17456, F17470, F17522, F17525, F17539, F17568, F17573, F17575, F17592, F17596, F17604, F17627. **BAGALUR-BANGALORE:** F10063, F10064, F10066, F10068, F10078, F10080, F10081, F10086, F10088, F10090, F10094, F10102, F10105, F10106, F10108, F10109, F10138, F10139, F10153, F10162, F10166, F10170, F10178, F10190, F10191, F10197, F10208, F10224, F10229, F10230, F10234, F10249, F10263, F10276, F10286, F10297, F10307, F10308, F10317, F10322, F10327, F10332, F10333, F10345, F10349, F10361, F10363, F10366, F10385, F10395, F10404, F10405, F10408, F10412, F10415, F10416, F10433, F10434, F10445, F10447, F10462, F10465, F10466, F10469, F10477, F10485, F10504, F10580, F10587, F10598, F10600, F10604, F10607, F10608, F10616, F10621, F10623, F10630, F10644, F10647, F10648, F10656, F10658, F10661, F10672, F10678, F10684, F10686, F10702, F10711, F10717, F10721, F10729, F10732, F10733, F10759, F10771, F10772, F10775, F7046, F9241, F9288, F9292, F9304, F9348, F9361, F9390, F9461, F9485, F9492, F9519, F9677, F9704, F9854, F9858, F9870, F9891, F9897. **BANGALORE – SEPPINGS ROAD:** F10124, F10136, F10193, F10548, F10551, F10569, F10571, F10578, F10601, F10610, F10612, F10616, F10638, F10667, F10670, F10674, F10687, F10705, F10711, F10712, F10713, F10717, F10731, F10732, F10736, F10740, F10748, F10752, F10758, F10776, F10785, F10787, F10791, F10794, F10804, F10805, F10815, F10854, F10868, F10877, F10942, F10950, F10968, F10974, F10992, F11004, F11038, F11100, F11114, F11117, F11126, F11129, F11130, F11141, F11157, F11159, F11164, F11170, F11178, F11179, F11180, F11188, F11197, F11226, F11232, F11261, F11270, F11271, F11281, F11291, F11321, F11323, F11351, F5505, GL/ADGL/IFTR/3. **BANGALORE-CAMBRIDGE LAYOUT:** F7607, F7654, F7700, F7817, F7827, F7828, F7832, F7835, F7858, F7887, F7888, F7894, F7905, F7915, F7920, F7923, F7931, F7942, F7943, F7950, F7963, F7964, F7972, F7974, F7980, F7981, F7990, F7991, F8013, F8018, F8024, F8025, F8043, F8044, F8049, F8056, F8057, F8058, F8062, F8066, F8080, F8089, F8095, F8134, F8145, F8149, F8150, F8153, F8179, F8182, F8189, F8195, F8203, F8225, F8241, F8261, F8269, F8291, F8299, F8318, F8319, F8330, F8332, F8360, F8422, F8470, F8471, F8472, F8473. **BHUVANESHWARINAGAR:** F15060, F15192, F15207, F15328, F15370, F15379, F15387, F15400, F15408, F15419, F15426, F15427, F15434, F15445, F15448, F15450, F15452, F15458, F15467, F15468, F15479, F15486, F15494, F15499, F15503, F15517, F15534, F15578, F15581, F15584, F15596, F15597, F15602, F15607, F15627, F15629, F15632, F15633, F15634, F15635, F15645, F15647, F15650, F15653, F15672, F15673, F15680, F15692, F15693, F15694, F15703, F15705, F15709, F15715, F15728, F15736, F15745, F15765, F15771, F15782, F15784, F15785, F15787, F15796, F15818, F15833, F15837, F15850, F15872, F15911, F15914, F15915, F15919, F15925, F15926, F15927, F15929, F15932, F15943, F15950, F15953, F15993, F15998, F16021, F16023, F16025, F16026, F16033, F16038, F16040, F16043, F16044, F16049, F16056, F16075, F16080, F16085, F16087, F16093, F16097, F16101, F16116, F16128, F16138, F16140, F16143, F16166, F16175, F16176, F16181, F16194, F16211, F16224, F16234, F16239, F16275, F16285, F16292, F16306, F16309, F16310, F16323, F16324, F16328, F16337, F16349, F16351, F16360, F16361, F7023, F7024, GL/ADGL/BNSN/1, GL/BNSN/29. **COX TOWN:** F28188, F30718, F30743, F30799, F31929, F31930, F35355, F35370, F35392, F35396, F35397, F35412, F35456, F35533, F35535, F35547, F35551, F35569, F35636, F35670, F35714, F35718, F35720, F35724, F35725, F35748, F35749, F35754, F35756, F35761, F35762, F35773, F35774, F35783, F35787, F35793, F35800, F35812, F35813, F35827, F35834, F35837, F35838, F35851, F35852, F35853, F35866, F35870, F35883, F35897, F35902, F35905, F35914, F35933, F35939, F35957, F35958, F35964, F35982, F35992, F36006, F36009, F36012, F36017, F36035, F36039, F36046, F36055, F36056, F36061, F36073, F36112, F36115, F36122, F36153, F36156, F36169, F36175, F36187, F36220, F36222, F36231, F36232, F36233, F36238, F36239, F36244, F36245, F36249, F36250, F36254, F36255, F36256, F36257, F36259, F36261, F36266, F36269, F36270, F36271, F36272, F36274, F36276, F36277, F36279, F36282, F36287, F36289, F36290, F36293, F36313, F36314, F36316, F36322, F36326, F36331, F36344, F36366, F36368, F36372, F36422, F36436, F36457, F36460, F36479, F36487, F36501, F36504, F36513, F36520, F36524, F36525, F36535, F36548, GL/ADGL/CXOT/13, GL/ADGL/CXOT/4. **DOMLUR:** F13716, F13721, F13725, F13822, F13939, F13940, F13946, F13947, F13953, F13986, F14040, F14041, F14044, F14066, F14072, F14073, F14093, F14102, F14109, F14114, F14116, F14129, F14140, F14158, F14162, F14173, F14178, F14180, F14182, F14184, F14187, F14193, F14200, F14215, F14232, F14233, F14245, F14247, F14252, F14263, F14266, F14276, F14277, F14278, F14279, F14280, F14286, F14347, F14365, F14392, F14396, F14397, F14405, F14408, F14462, F14508, F14532. **DWARKANAGAR:** F18641, F18729, F18765, F18787, F18791, F18820, F18849, F18863, F18904, F18918, F19011, F19051, F19058, F19132, F19133, F19137, F19145, F19148, F19150, F19161, F19171, F19175, F19177, F19182, F19183, F19193, F19210, F19213, F19227, F19241, F19250, F19262, F19263, F19273, F19281, F19284, F19287, F19288, F19289, F19291, F19292, F19295, F19301, F19306, F19307, F19309, F19310, F19319, F19322, F19331, F19333, F19335, F19342, F19343, F19348, F19350, F19352, F19356, F19361, F19362, F19373, F19374, F19391, F19403, F19408, F19415, F19440, F19444, F19453, F19455, F19458, F19475, F19477, F19478, F19481, F19482, F19483, F19486, F19506, F19510, F19511, F19530, F19531, F19532, F19533, F19552, F19553, F19561, F19563, F19568, F19574, F19577, F19602, F19603, F19607, F19616, F19635, F19642, F19647, F19649, F19653, F19677, F19696, F19702, F19704, F19705, F19708, F19714, F19715, F19716, F19737, F19744, F19748, F19750, F19754, F19755, F19756, F19758, F19759, F19787, F19822, F19823, F19830, F19846, F19856, F19859, F19866, F19867, F19873, F19881, F19887, F19890, F19893, F19899, F19903, F19904, F19907, F19926, F19932, F19936, F19941, F19942, F19950, F19951, F19954, F19962, F19968, F19969, F19972, F19975, F19978, F19983, F19986, F19992, F19993, F19995, F20003, F20005, F20010, F20013, F20019, F20027, F20028, F20033, F20036, F20044, F20050, F20054, F20058, F20085, F20087, F20119, F20120, F20125, F20130, F20134, F20140, F20159, F20163, F20175, F20191, F20212, F20215, F20223, F20231, F20234, F20245, F20246, F20255, F20257, F20260, F20266, F20275, F20276, F20278, F20287, F20308, F20326, F20334, F20335, F20337, F20345, F20349, F20351, F6456. **FRAZER TOWN-BANGLORE:** F5815, F8928, F9040, F9208, F9236, F9286, F9298, F9316, F9330, F9337, F9346, F9351, F9354, F9357, F9358, F9360, F9388, F9396, F9402, F9404, F9428, F9442, F9484, F9485, F9507, F9508, F9515, F9546, F9582, F9591, F9593, F9594, F9601, F9603, F9609, F9615, F9640, F9662, F9803, F9823, F9831, F9847, F9848, F9852, F9865, F9871, F9876, F9880. **HEBBAL:** I2935, I8168, I8466, I8504, I8592, I8608, I8635, I8636, I8637, I8638, I8659, I8668, I8669, I8676, I8677, I8685, I8697, I8698, I8712, I8713, I8714, I8733, I8749, I8750, I8781, I8792, I8795, I8803, I8804, I8827, I8828, I8829, I8838, I8850, I8852, I8858, I8859, I8863, I8888, I8891, I8898, I8899, I8900, I8901, I8925, I8961, I8965, I8986. **HEGDENAGAR:**F10784, F10818, F11012, F22306, F22494, F22819, F22960, F23055, F23089, F23119, F23145, F23174, F23176, F23395, F23457, F23513, F23574, F23580, F23693, F23930, F9614. **INDIRA NAGAR:** F33759, F34047, F34177, F34198, F34439, F40087, F40091, F40168, F40301, F40303, F40310, F40318, F40319, F40321, F40329, F40342, F40363, F40364, F40378, F40395, F40396, F40431, F40432, F40443, F40445, F40446, F40447, F40454, F40457, F40458, F40471, F40477, F40479, F40489, F40512, F40529, F40536, F40552, F40571, F40573, F40585, F40596, F40603, F40604, F40605, F40607, F40611, F40612, F40614, F40622, F40623, F40630, F40647, F40650, F40655, F40657, F40659, F40666, F40688, F40701, F40741, F40768, F40769, F40771, F40773, F40774, F40783, F40789, F40794, F40795, F40798, F40800, F40813, F40819, F40824, F40831, F40837, F40838, F40841, F40846, F40849, F40860, F40861, F40869, F40870, F40879, F40885, F40888, F40893, F40894, F40899, F40901, F40937, F40965, F40966, F40999, F41010, F41021, F41022, F41027, F41049. **JAKKUR:** F2909, F3011, F3130, F3156, F3161, F3163, F3164, F3165, F3166, F3197, F3231, F3239, F3281, F3293, F3317, F3370, F3384, F3391, F3406, F3434, F3436, F3437, F3441, F3448, F3450, F3451, F3455, F3476, F3480, F3482, F3492, F3504, F3514, F3533, F3541, F3544, F3562, F3630, F3639, F3677, GL/ADGL/JKKR/2. **JEEVAN BHIMA NAGAR:** I19524, I19647, I19667, I19724, I19747, I19807, I19881, I19882, I19891, I19907, I19920, I19923, I19928, I19929, I19930, I20003, I20013, I20014, I20015, I20025, I20043, I20050, I20070, I20076, I20115, I20118, I20122, I20127, I20128, I20134, I20136, I20148, I20151, I20155, I20157, I20163, I20165, I20168, I20179, I20184, I20190, I20216, I20232, I20243, I20245, I20249, I20254, I20278, I20283, I20288, I20319, I20340, I20343, I20361, I20377, I20379, I20382, I20391, I20396, I20397, I20398, I20423, I20430, I20440, I20447, I20459, I20460, I20470, I20477, I20486, I20493, I20499, I20501, I20502, I20511, I20512, I20513, I20515, I20519, I20521, I20523, I20528, I20532, I20533, I20534, I20539, I20542, I20550, I20566, I20569, I20570, I20584, I20586, I20597, I20610, I20619, I20620, I20627, I20669, I20706, I20716, I20724. **KOGILU-BANGALORE:** F10710, F10740, F10858, F10859, F10951, F11008, F11057, F11126, F11176, F11208, F11358, F11402, F11405, F11409, F11434, F11465, F11552, F11565, F1539, F2108, F8432, F8595, F8876, F8924, F8953, F9001, F9073, GL/ADGL/KGLU/10, GL/ADGL/KGLU/11. **KOTHANUR:** F16400, F16517, F16520, F16521, F16726, F16727, F16732, F16738, F16752, F16766, F16803, F16823, F16831, F16833, F16843, F16857, F16872, F16875, F16892, F16896, F16929, F16930, F16934, F16940, F16962, F16963, F16975, F16977, F16995, F17009, F17022, F17057, F17067, F17082, F17085, F17116, F17117, F17118, F17120, F17122, F17124, F17130, F17136, F17166, F17173, F17180, F17187, F17202, F17205, F17206, F17208, F17236, F17283, F17284, F17312, F17313, F17322, F17359, F17395, F17396, F17401, F17442, F17496, F17513, F17526, F17537, F17628, F17661, F17689, F17695, F17699, F17706, F4856, F4925, GL/ADGL/KTNR/6. **MARATHAHALLY:** F10033, F10036, F10049, F10052, F10063, F10069, F10070, F10080, F10081, F10082, F10083, F10088, F10089, F10090, F10095, F10097, F10115, F10121, F10134, F10142, F10144, F10177, F10186, F10189, F10190, F10192, F10198, F10206, F10211, F10212, F10218, F10219, F10220, F10225, F10232, F10235, F10241, F10242, F10245, F10251, F10258, F10259, F10273, F10284, F10287, F10289, F10295, F10303, F10307, F10316, F10333, F10334, F10344, F10346, F10348, F10360, F10363, F10364, F10379, F10380, F10383, F10384, F10395, F10398, F10401, F10402, F10403, F10413, F10422, F10423, F10424, F10425, F10432, F10433, F10434, F10436, F10444, F10448, F10452, F10453, F10461, F10462, F10466, F10467, F10478, F10483, F10485, F10486, F10489, F10492, F10493, F10513, F10514, F10515, F10532, F10536, F10537, F10539, F10540, F10541, F10543, F10549, F10557, F10566, F10569, F10589, F10624, F10626, F10649, F10652, F10653, F10684, F10695, F10699, F10704, F10715, F10724, F10731, F1783, F5374, F9812, F9823, F9859, F9860, F9863, F9871, F9951, F9952, F9955, F9989. **MARTHAHALLY:** F16996, F17382, F17630, F17631, F17634, F17637, F17640, F17669, F17670, F17673, F17683, F17688, F17689, F17691, F17703, F17705, F17716, F17721, F17723, F17740, F17745, F17749, F17750, F17760, F17785, F17786, F17794, F17796, F17805, F17826, F17839, F17844, F17845, F17848, F17855, F17859, F17873, F17902, F17903, F17915, F17921, F17922, F17923, F17946, F17958, F17988, F17993, F18005, F18025, F18053, F18065, F18073, F18079, F18091, F18092, F18095, F18104, F18105, F18107, F18108, F18118, F18119, F18121, F18135, F18136, F18138, F18143, F18145, F18156, F18157, F18158, F18164, F18165, F18183, F18193, F18203, F18204, F18214, F18215, F18220, F18221, F18222, F18227, F18230, F18231, F18232, F18233, F18234, F18235, F18236, F18253, F18260, F18264, F18271, F18289, F18292, F18318, F18319, F18322, F18323, F18326, F18357, F18362, F18369, F18370, F18372, F18388, F18397, F18403, F18407, F18421, GL/ADGL/MTHL/11, GL/ADGL/MTHL/13, GL/ADGL/MTHL/16, GL/ADGL/MTHL/18, GL/ADGL/MTHL/22, GL/ADGL/MTHL/8, GL/ADGL/MTHL/9, GL/MTHL/229. **MARUTHINAGAR-YELAHANKA:** F10365, F10483, F10640, F10647, F10651, F10655, F10656, F10657, F10659, F10674, F10693, F10715, F10717, F10735, F10753, F10754, F10755, F10763, F10768, F10770, F10780, F10786, F10796, F10814, F10821, F10832, F10833, F10858, F10867, F10868, F10873, F10882, F10886, F10910, F10957, F10996, F10997, F11003, F11004, F11009, F11029, F11030, F11032, F11035, F11050, F11057, F11058, F11066, F11067, F11072, F11077, F11083, F11084, F11097, F11100, F11140, F11159, F11183, F11189, F11208, F11217, F11246, F11261, F11267, F11273, F11277, F11279, F11286, F11288, F11315, F11322, F11330. **NEELASANDRA:** F11403, F17179, F17180, F17190, F17203, F17357, F17928, F18135, F18561, F18587, F19183, F20930, F21916, F22071, F22147, F22169, F22216, F22218, F22224, F22236, F22239, F22299, F22333, F22340, F22343, F22369, F22394, F22420, F22441, F22457, F22467, F22483, F22486, F22489, F22493, F22518, F22519, F22525, F22529, F22557, F22572, F22605, F22636, F22646, F22672, F22710, F22711, F22724, F22732, F22734, F22739, F22769, F22781, F22783, F22797, F22836, F22839, F22855, F22856, F22864, F22891, F22909, F22933, F22936, F22945, F22967, F23007, F23022, F23032, F23115, F23116, F23161, F23166, F23172, F23181, F23216, F23217, F23258, F23264, F23266, F23267, F23291, F23317, F23323, F23331, F23332, F23343, F23384, F23392, F23400, F23406, F23445, F23505, F23525, F23616, F23623, F23627, F23632, F23667, F8264, F9765. **THANISANDRA-BANGALORE:** F10522, F10612, F10849, F10914, F10924, F10937, F10965, F10973, F10980, F11041, F11044, F11071, F11088, F11121, F11139, F11156, F11163, F11206, F11238, F11246, F11247, F11252, F11285, F11308, F11309, F11310, F11313, F11315, F11316, F11330, F11378, F11403, F11406, F11413, F11442, F11499, F11520, F11550, F11553, F11577, F11600, F11711, GL/ADGL/TNSD/3. **THIPPASANDRA:** F13624, F13707, F13877, F13889, F13952, F13998, F14002, F14033, F14041, F14044, F14049, F14055, F14058, F14069, F14086, F14094, F14096, F14098, F14099, F14106, F14110, F14115, F14150, F14159, F14163, F14164, F14167, F14178, F14181, F14182, F14191, F14223, F14239, F14269, F14272, F14309, F14318, F14325, F14332, F14337, F14342, F14358, F14364, F14371, F14375, F14382, F14395, F14404, F14406, F14407, F14416, F14418, F14429, F14436, F14438, F14456, F14465, F14471, F14516, F14524, F14539, F14590.

Auction will be conducted at respective branches. Please note if the auction does not get completed on the same day due to any reasons, the same will be conducted from 05.10.2021 to 11.10.2021 at 10.00 am at Muthoot FinCorp Ltd., Ist Floor, Door # 22, 23, CMH Road, Near Chinmaya Mission Hospital, Indira Nagar, Lakshmipuram, Bangalore - 560 008. The bidders are requested to produce Photo Id card, Pan Card. The successful bidder should transfer the money through RTGS.

Muthoot FinCorp Ltd.

PUNJAB STATE TRANSMISSION CORPORATION LIMITED

Regd. Office: PSEB Head Office, The Mall, Patiala-147001
Corporate Identity No. U40109PB2010SGC033814, www.pstcl.org
O/o: Dy. CE/TS (Design), Telefax: 0175-2207774, E-mail: se-trd@pstcl.org

NOTICE INVITING E-TENDER

Enquiry No.		STQ-3065
Description	Manufacture, Supply and Delivery of ACSR Zebra and ACSR Moose	
Last Date & Time for receipt of tender		18.10.2021 upto 12.00 P.M.
Last Date & Time for Opening of tender		21.10.2021 at 12.00 P.M.

Detailed NIT/specification may be downloaded from PSTCL e-tendering website **https://eproc.punjab.gov.in.** Corrigendum, if any, will not be published in newspapers. As such the website may be visited regularly for updates.

1272-9/20/2021
76/12/221/2021/8056

Sd/- Dy. CE/TS (Design), PSTCL, Patiala.

SOUTHERN RAILWAY

(PROJECT ORGANISATION)
E-TENDER NOTICE
No: SG/PROJ/MS/TCAS SURVEY/ AJJ-JTJ & MSB - CGL/2021/ EOT (01) Dt: 18.09.2021

TCAS Survey

1.	Name of the work	Site Reconnaissance Survey for Installation of 40meter Lattice / Monopole Towers and carrying out Radio Survey in connection with TCAS Works in Arakkonam Jn – Jolarpettai Jn & Chennai Beach – Chengalpattu Jn in Chennai Division of Southern Railway.
2.	Estimated cost of the work	**Rs.48,14,160/-**
3.	Earnest Money (EMD)	**Bid Security Declaration to be submitted**
4.	Completion Period	**2 Months**
5.	Last date and Time of online submission (closing) of tender document	**11.10.2021 upto 14.00 Hrs.**
6.	Website address, time and Date from which tender documents will be available	On Indian Railway Website i.e, **www.ireps.gov.in** from 18.09.2021
7.	Cost of the Tender Document	NIL

Note: The detailed terms and conditions and other details have already been uploaded on the website (**www.ireps.gov.in**). The online bids for tenders floated through the above portal are required to be digitally signed.

Dy.Chief Signal and Telecommunication Engineer, Project, Southern Railway, Chennai – 31

Follow us on : twitter.com/@GMSRailway

ODISHA POWER TRANSMISSION CORPORATION LIMITED

(A Government of Odisha Undertaking)
S.E (Civil), Civil Works Circle, Bhubaneswar
CIN:U40102OR2004SGC007553

CAD-1241 **EOI TENDER NOTICE NO-02/2021-22:**

EXPRESSION OF INTEREST (EOI) FOR ARCHITECTURAL/CONSULTANCY SERVICES

On behalf of OPTCL, Superintending Engineer (Civil), Civil Works Circle, OPTCL, Bhubaneswar invites Expression of Interest (EOI) from interested Architects /Architectural Consultancy firms for providing Architectural and Engineering services to carry out " Interior work of Block A of Shakti Bhawan Complex, Bhubaneswar," in two parts i.e (1) Techno-Commercial Bid (2) Price Bid.

Sl No	Event	Date
1.	Start Date of downloading of documents from OPTCL website	21/09/2021 from 11:00am
2.	End Date of downloading documents from OPTCL website	08/10/2021 from 01:00pm
3.	End Date of receipt of bid documents	08/10/2021 from 01:00pm
4.	Opening of Technical bid	08/10/2021 from 03:00pm

Details of EOI Documents can be downloaded from the official website of OPTCL, please visit/ refer our website www.optcl.co.in. Corrigendum if any shall be published in the OPTCL website only

FIPR-48/2021-22 S/d- SE (CIVIL) OIPR-04011/11/0068/2122

GOVERNMENT OF GOA
OFFICE OF THE EXECUTIVE ENGINEER

WORKS DIVISION VII (NH), P.W.D., PANAJI - GOA.

NOTICE INVITING E-TENDER

Tender Notice No.F-15/2021-22/WD VII(NH)/PWD/ASW/15 Date: 20/09/2021 The Ministry of Road Transport & Highways through the Public Works Department (NH), Government of Goa now invites bids from eligible contractors for the following projects.

Sr. No.	Name of Work	Estimated cost (Inclusive of GST and all other taxes)
1.	Consultancy services for Authority's Engineer for Supervision of Construction of six lane link road (NH-166s) with paved shoulder configuration to Mopa Airport in the state of Goa.	Rs. 26.36 Crs.

Period of Document Download (Date & Time) : **20/09/2021 to 20/10/2021 upto 11:00 Hrs**
Bid Submission End date & Time : **20/10/2021 upto 11:00 Hrs**
Technical Bid Opening place : **22/10/2021 (at 11:30 Hrs)**
Technical Bid Opening place : **Chief Engineer (NHR&BO, P.W.D. Altinho Panaji Goa.**

Detailed NIT Bid Documents (Corrigendum/Addendum if any) are available at Government of India Ministry of Road Transport & Highways (MORT&H) through website **http://eprocure.gov.in/eprocure/app.**

Note: Right is reserved to reject any or all tenders without assigning any reason thereof.

DI/Advt/938/2021

''Wear Mask, Follow Physical Distancing, Maintain Hand Hygiene''

BRUHAT BENGALURU MAHANAGARA PALIKE

Office of the Executive Engineer,
Hebbal Division, JC Nagar Main Road, Bengaluru

No.: EE/H/TEND/05/2021-22 **Date: 20.09.2021**

INVITATION FOR TENDER (IFT)

(Short term Tender Notification)
(Through GOK e-Procurement Portal only)

The Executive Engineer (Hebbal) Division invites Item Rate tenders on behalf of the Commissioner, BBMP, Bengaluru from eligible tenderers e-registered in Bruhat Bengaluru Mahanagara Palike / BWSSB / KUSWS&B / PRED / PWD / Railways / MES / any State or Central Govt. Organizations for the works details in the table given below.

Sl. No.	Name of the Work	Est Cost in Lakhs	Category
1	Engaging Silt and Tractor in **Ward No. 18** Radhakrishna Temple Ward for the year 2021-22. (For 12 Months)	15.00	SC
2	Engaging Silt and Tractor in **Ward No. 19** Sanjaynagar for the year 2021-22. (For 12 Months)	15.00	General
3	Engaging Silt and Tractor in **Ward No. 21** Hebbala for the year 2021-22. (For 12 Months)	15.00	General
4	Engaging Silt and Tractor in **Ward No. 22** V. Nagenahalli for the year 2021-22. (For 12 Months)	15.00	ST
5	Engaging Silt and Tractor in **Ward No. 46** J.C. Nagara for the year 2021-22. (For 12 Months)	15.00	General

EMD in thousands : EMD Declaration

Calendar of events : (1) Tender documents may be downloaded from the e-Procurement Portal of GOK from **21.09.2021. (2)** Last Date for uploading the Filled Tender Document is **29.09.2021** up to **4:00 p.m. (3)** Date of opening of Tenders is on: **30.09.2021** at **4:30 p.m.** if possible or Next working day. Further details may be obtained from the above office during office hours or website **https://eproc.karnataka.gov.in**

Sd/- Executive Engineer, Hebbal Division, BBMP

STAY PROTECTED FROM COVID-19. NO CARELESSNESS UNTIL THERE IS A CURE.
Wear Mask | 6 Feet Follow Physical Distancing | Maintain Hand Hygiene

केनरा बैंक Canara Bank

Shanthinagar Branch
No. 14/3, 1st Floor, Andree Road, Shanthinagar, Bangalore
Tel : 080-22221396, mob : 91 9449860058
Email: cb10457@canarabank.com

NOTICE TO BORROWER/GUARANTOR/MORTGAGOR

Whereas, the Authorized Officer of the **Canara Bank,** Shanthinagar Branch, Bengaluru under the Securitization And Reconstruction of Financial Assets and Enforcement of Security Interest Act, 2002 and in exercise of powers conferred under Section 13 (2)of Chapter-3 of the Security Interest(Enforcement) Rules 2002, issued Demand Notice/s on below mentioned date, calling upon the following borrower/s/ Guarantor/s to repay the dues within 60 days from the date of receipt of the said notice.

1. Name of the Borrowers: a). Sri Sohan Petkar M., No. 63/1, 21st Cross, Sri Ram Temple Road, Ejipura, Bangalore - 560 047.**b) Smt. Sudha Y.** No. 63/1, 21st Cross, Sri Ram Temple Road, Ejipura, Bangalore - 560 047.
Schedule A :

Sl. No	Loan Number	Nature of Loan/ Limit	Date of Sanction	Amount
1	04577830000117	Mortgage Loan	18/02/2015	Rs.13,00,000.00

Total Liability as on date **:Rs.9,18,263/-** + interest together with further interest and incidental expenses and costs.

Details of Security Assets : All that piece and parcel of immovable property bearing Municipal No 33, New PID No. 148-W0363-59 (Old PID No. 68-122-33) Ejipura Main Road, Ejipura, Bangalore Khata No. 507/1, Survey No. 55/1B, situated at Ejipura, Begur Hobli, Bangalore South Taluk, measuring 243.8 sq.feet bounded by East by : Sri Chamundeshwari Temple, West by : Property bearing No. 26, North by : Ejipura Main Road, South by : Property bearing No. 516/11.

Name of the Title deed holder: Sri Sohan Petkar M.,
Date of NPA: 01.03.2021 **Demand Notice Date:01.09.2021**

2. Name of the Borrowers: a). Smt. Grace Shylaja and A. Swamy, No. 69 KBAR Road, BDA Flat B 1299, Block B-24 III Floor, Austin Town Neelasandra,Bangalore - 560 047. **b) Sri Sushil S.** S/o. Sri A Swamy. No. 13/1, O Street, Shanthinagr, Bangalore - 560 027.
Schedule A :

Sl. No	Loan Number	Nature of Loan/ Limit	Date of Sanction	Amount
1	04579830000052	Mortgage Loan	10/02/2017	Rs.5,25,000.00

Total Liability as on date **:Rs.4,54,529.78** + interest together with further interest and incidental expenses and costs.

Details of Security Assets : All that residential flat bearing BDA No. B-1299 in Block B-34 Third Floor situated at Austin Town 2nd Stage, Extension, Bangalore Now BDA Flats, Neelasandra, in BBMP Ward No. 69 of Neelasandra, having PID No. 69-56-1299 measuring 33.25 square meters (358 sq.feet) bounded by : East by : Open space and Road, West by : Flat No. B-1300, North by : Flat No. B-1302, South by : Flat No. B-1286,

Name of the Title deed holder: Smt. Grace Shylaja
Date of NPA: 30.12.2020 **Demand Notice Date:01.09.2021**

The above borrowers committed default of repayment of loans as above and the loans are duly secured by way of mortgage of property described as above and were classified as Non Performing Assets on various dates mentioned as above. The Bank issued Registered to all the above borrower/Guarantors under Section 13(2) of Securitisation and Reconstruction of Financial Assets and Enforcement of Security Interest Act 2002, (SARFAESI Act) calling upon them to repay the outstanding amount. We now call upon to pay the above mentioned liability with further interest and cost accrued till date within 60 days from the date of this notice, failing which, Bank will be constrained to exercise its rights of enforcement of security interest as per Section 13(4) (a) to (b) of SARFAESI act 2002 against the secured assets given in the schedule above. The above borrower/s in particular and the public in general are hereby cautioned not to deal with the above properties and restrained from dealing in term of Section 13 (13) of SARFAESI Act 2002 and any dealings with the properties will be subject to the charge of Canara Bank for the accounts mentioned above with further interest and cost, expenses thereon.

Place : Bangalore
Date : 13.09.2021

Sd/-
Authorised Officer
Canara Bank

QuoteExpress IF YOU'RE GOING THROUGH HELL, KEEP GOING > WINSTON CHURCHILL

LOSS OF SHARE CERTIFICATE(S)

MANALI PETROCHEMICALS LIMITED, CIN: L24294TN1986PLC013087 SPIC HOUSE, 88, MOUNT ROAD, GUINDY, CHENNAI-600032.
I, **RAJESHWARI KUMAR** residing at No. 635, 13th Cross, M.C. Layout, Vijayanagar, Bangalore - 40, the registered holder(s) of the below mentioned shares held in the above said company, hereby give notice that the share certificate(s) in respect of the said shares were lost.
Further, the said shares have been transferred to IEPF Authority; as required under the relevant law. As the rightful owner(s) of the subject, I/We have made claim to the IEPF Authority for release of the shares in my/our favour.
Any person having any objection to my/our aforesaid claim should lodge his response with the Company at its above referred address within **15 days** from this date, else the Company will subject to my/our compliance with the relevant requirement will approve my / our claim and request the IEPF Authority for releasing the said shares from their demat a/c to my/our demat account without insisting for production of the original share certificates.

Folio No.	Certificate No.	Distinctive Nos.	No. of Shares
10118715	87421	87257084 to 87247683	600

Sd/- **RAJESHWARI KUMAR**
Name of Shareholder(s)
Date : 21-9-2021 Place : Bangalore

PUBLIC NOTICE

Notice is hereby given to public that MY CLIENTS **SRI S.P. SUBRAMANYAM, SMT. S. VANI SUBRAMANYAM, SRI S.P. SRINIVAS, SMT. S. SUMANA SRINIVAS,** have entered into agreement for purchase of the schedule property from the owner SMT. S. JAYALAKSHMI, residing at No. J.P.63, 1st Main, 4th Cross, LIC Colony, 3rd Block East, Jayanagar, Bangalore-560 011, whatsoever have got any interest, title, claim or objection over the sale of the schedule property shall lodge their claims or objections in writing with documentary evidence with the under signed within twelve **(12) days** from the date of publication.
Which it would be deemed that there are no claims or objection for sale of the said property and my clients will complete the sale transactions presuming that there are no claims or objections from anybody.

SCHEDULE PROPERTY

All that piece and parcel Property bearing out House No.30/64-1, in premises No.30/64, New No.2212, situated at 12th Main Road, 3rd Block East, Jayanagar, Bangalore, presently **BBMP Old Ward No.60, New Ward No.169, Corporation Municipal No.64/1, PID No.60-125-64/1, 12th Main Road, 3rd Block, Jayanagar East, Bangalore, measuring East to West on the Northern Side : 17 Feet 09 Inches, on the Southern Side as per the document 18:0 Feet; physical possession 21 Feet 05 Inches and North to South : 40-0 Feet, total measuring 739.00 Sq.ft.,** according to sketch, The said property stand in 'L' shape, together with 7 Squares R.C.C. roofed building, doors and windows made in jungle wood, red oxide flooring, building structures and appurtenances and bounded on:
East by: 3 Feet common passage-leading to 12th Main Road and remaining portion of the same property No.30/64 and presently Property belongs to Ratanlal & Others, **West by :** Site No.07, **North by:** Site No.31, **South by:** Site No.29.

V.S. BASAVARAJU, Advocate
No. 3/2, 1st Cross, 3rd Main Road, Chamarajpet, Bangalore- 560 018.

V.O.CHIDAMBARANAR PORT TRUST

MECH. & ELEC. ENGG. DEPARTMENT

E-AUCTION NOTICE

This Port intends to dispose 07 lots of unserviceable / obsolete materials, 27 Nos. Unclaimed wind turbine blades & 1 No.Used Tug M.T.Thiruvalluvar by e-auction through MSTC limited on **28.09.2021.** For further details please visit the website **www.mstcecommerce.com**

CHIEF MECHANICAL ENGINEER

PUBLIC NOTICE

This is to inform the General Public that, Sri.P. Thimmaiah son of late Puttaiah residing at No. 23, 8th Cross, M.S.R. Nagar, Bengaluru – 560 054 is the absolute owner of the Property mention in the Schedule hereunder, having acquired the same under the registered Sale Deed dated: 16.12.2005 purchased from its owner C.N. Sathyanarayana and further the original of Mother Title Deed i.e., Sale Deed dated: 07.04.1975, registered as Document No. 82/1975-76 of Book-I, Volume 1473, pages 216 to 218, executed by Doddakka wife of Govindappa in favour of Smt. Narasamma wife of late Hanumanthappa and subsequent Sale Deed dated: 07.10.1992, registered as Document No.956/1992-93 of Book-I, Volume 1888 at pages 243 to 246, executed by the said Narasamma in favour of C.N. Sathyanarayana son of M. Narayanappa, both are registered in the office of the Sub-Registrar, Doddaballapura, have been lost while getting xerox at the near of my residence said above and in-spite of my best efforts, I could not able to trace the same, in view of that the on-line police complaint has lodged as per the lost article Report No. 0045365/2021 and lost Report No.0045452/2021, both are dated: 07.09.2021, issued by the Karnataka State Police, Bengaluru, Police Unit: Bengaluru City and hence, publics are hereby given the notice that any person/s having knowledge or found or holding of the said original documents please handover the same to me within Seven (7) days from the date of this publication. Failing which any claim/s under the above Sale Deeds is not valid or enforceable on the Schedule Property. In case anybody misused by transacting with any person/s, institution/s, Financial institution/s, Bank/s or individual/s in any manner on false representation by any person by misusing the said original documents for which I shall not be held responsible to anybody and not binding on me in any manner whatsoever please note.

SCHEDULE PROPERTY

All that piece and parcel of Agricultural land bearing Sy.No. 29/6 measuring to an extent of 0.10.12.00 Guntas, situated at Kattihosahalli Village, Doddabelavangala Hobli, Doddaballapura Taluk, Bengaluru Rural District and bounded on;
East by : Land belongs to Adaviyappa,
West by : Land belongs to Veeradasappa, presently Sy.No.29/7,
North by : Kolara – Sompura Road,
South by : Land belongs to Thimmaiah.

Sd/- **P. Thimmaiah**
Place: Bangalore, Date: 20.09.2021

केनरा बैंक Canara Bank

(A Government Of India Undertaking)

Doddakanahalli Branch
No.09, Rainbow Drive Layout, Sarjapur Main Road, Bangalore-560035. Tel: 080-28441677,
E-mail: cb2757@canarabank.com

DEMAND NOTICE [SECTION 13(2)]
TO BORROWER/ GUARANTOR/MORTGAGOR

NOTICE ISSUED UNDER SECTION 13(2) OF THE SECURITISATION AND RECONSTRUCTION OF FINANCIAL ASSETS AND ENFORCEMENT OF SECURITY INTEREST ACT, 2002

'We, **Canara Bank, Doddakanahalli Branch** had issued Demand Notices under Section 13(2) of the Securitization and Reconstruction of Financial Assets and Security Interest Act 2002 by Registered Post with Acknowledgment Due (RPAD) to the addresses furnished to the Bank as mentioned below. Since the notice has not been acknowledgement returned due to non-availability of addressees at the said addresses / due to evading of service of the notices sent by RPAD, notice could not be served. Further, Bank had served the said demand notices by affixture at the addresses given. The contents of the said notices are mentioned herein below.

Name and Address of the Borrower / Co-Borrower / Mortgagor / Guarantor : 1) Mrs. Sowmya S, W/o K S Muralidhara, No.212, Sri Dwaraka Nilaya, 2nd Floor, Ananthanagar, Phase-II, Hosur Road, Electronic City, Bangaloe-560100. **2) Mrs. Ramalakshmamma,** D/o Munivenkatappa W/o S Sheshadraiah, No.212, Sri Dwaraka Nilaya, 2nd Floor, Ananthanagar, Phase-II, Hosur Road, Electronic City, Bangaloe-560100. **3) Sri K S Muralidhara (Guarantor)** S/o Sheshadraiah No.212, Sri Dwaraka Nilaya, 2nd Floor, Ananthanagar, Phase-II, Hosur Road, Electronic City, Bangaloe-560100.

[Details of the credit facility/ies availed by the Borrower]

Loan No.	Nature of Loan/Limit	Date of Sanction	Amount	Liability With Interest	Rate Of Interest
2757619 000214	Housing Loan	26.12.2016	Rs. 43,00,000	Rs.46,17,009.91	7.35%
2757618 000001	Home Improvement Loan	12.01.2017	Rs. 12,00,000	Rs.5,56,534.20	9.80%
2757261 000088	Open Cash Credit	27.06.2016	Rs. 36,00,000	Rs.50,24,842.59	10.25%
2757261 000090	Open Cash Credit	30.06.2016	Rs. 25,00,000	Rs.35,39,352.35	9.85%

Total Liability Amount: Rs.1,37,37,739.05 (Rupees One Crore Thirty Seven Lakhs Thirty Seven Thousand Seven Hundred Thirty Nine and Paisa Five Only) with further cost and charges and incidental expenses and costs.

NPA Date : 26.02.2021 **Demand Notice Dated : 30.08.2021**

Details of Security Assets : Schedle-I: Property standing in the name of **Mrs. Soumya S W/o K S Muralidhara** all the piece and parcel of the residentially converted land in Sy No.9/2, 9/4 and 9/13 (duly converted for residential purposes by the order dated 04.09.2004 of special deputy Commissioner, Bangalore District, Bangalore) earlier bearing V.P. Khata Nos 5078/9/2, 5077/9/4 & 5079/9/13 respectively and later clubbed Khata No.7336, situated at Kammasandra Village, Attibele Hobli, Anekal Taluk, Bangalore District, Measuring 23 guntas or 25047 Sq ft and bounded on the : East : Land by Sy No.9/2, 9/1, & 9/4, West : Nala, North : Road, South : Land bearing Sy No.8/12 & 9/1.

Schedle-II: All that piece and parcel of 3 BHK Flat bearing No.212, having E-Khata No.7655/SF/212, having super built area of 1300 Sq ft on the second floor of together with RCC roofing vetrified flooring along with one covered Car Parking Space including proportionaqte share in common areas such as passages Lobbies, Staircase etc in the multi-storied building known as 'Sri Dwaraka Nilayam' constructed over schedule-I property.

Schedle-III: 412 Sq. ft propotionate undivided right, title and interest in schedule - I property.

You are here by called upon to pay **Canara Bank,** within a period of 60 days from the date of publication of this notice, the respective amount mentioned here above, failing which **Canara Bank** will take necessary action under the provisions of the said Act, against the secured assets including taking possession of the secured assets of the Borrowers and the Guarantors. The powers available to **Canara Bank** under the Act include (i) power to take possession of the secured assets of the Borrower / Guarantors / Mortgager including the rights to transfer by way of lease, assignment or sale for realising secured assets and any transfer of secured assets by **Canara Bank** shall vest in the transferee rights in or in relation to, the secured asset transferred as if the transfer has been made by you. In terms of the provisions of section 13(13) of the said Act, you are hereby prohibited from transferring, either by way of sale, lease or otherwise (other than in the ordinary course of your business), any of the secured assets as referred to in the Demand Notice affixed and also Hypothecated / Mortgaged to the bank without prior written consent of the Bank. The notice is issued in terms of Section (13)2 of the said Act.

Date : 20.09.2021
Place : Bengaluru

Sd/- Authorised Officer
Canara Bank

Education. Goals. And game changing decisions. edex Every Monday with THE NEW INDIAN EXPRESS

MUTHOOT FINCORP LTD. | GOLD AUCTION NOTICE

Regd. Office: Muthoot Centre, TC No 14/2074 - 7 Punnen Road, Trivandrum, Kerala - 695 039, CIN : U65929KL1997PLC011518, Ph: +91 471 4911400, 2331427

Notice is hereby given for the information of all concerned that Gold ornaments pledged with under mentioned branches of the company for the period upto 31.10.2020 & MSGL, SPL-16, One plus, Guide Prepaid, Super value, ADGL and all other 6 months tenure Gold loans up to 31.01.2021 and MSGB, EMI, MMGL SME SUVARNA due up to 31.07.2021 which were overdue for redemption and which have not been redeemed so far inspite of repeated notices, will be auctioned on 27.09.2021 from 10 am onwards.

CHIKKANAYAKANAHALLY: F17893, F17997, F18065, F18069, F18101, F18110, F18150, F18154, F18172, F18173, F18181, F18245, F18254, F18258, F18264, F18346, F18358, F18362, F18396, F18470, F18482, F18486, F18501, F18503, F18509, F18512, F18530, F18542, F18553, F18555, F18556, F18557, F18561, F18570, F18572, F18582, F18591, F18600, F18603, F18616, F18620, F18623, F18633, F18634, F18635, F18639, F18642, F18644, F18646, F18647, F18649, F18650, F18654, F18665, F18668, F18670, F18671, F18680, F18684, F18687, F18691, F18697, F18699, F18710, F18712, F18714, F18719, F18721, F18723, F18724, F18725, F18727, F18728, F18730, F18733, F18735, F18738, F18740, F18743, F18745, F18747, F18753, F18758, F18763, F18766, F18767, F18770, F18775, F18777, F18779, F18783, F18784, F18792, F18810, F18824, F18828, F18829, F18831, F18837, F18840, F18847, F18852, F18858, F18866, F18868, F18878, F18880, F18883, F18885, F18897, F18903, F18906, F18919, F18920, F18921, F18922, F18934, F18943, F18948, F18954, F18957, F18959, F18961, F18963, F18965, F18966, F18967, F18969, F18970, F18973, F18975, F18978, F18982, F18984, F18992, F19000, F19003, F19005, F19007, F19025, F19031, F19035, F19036, F19045, F19049, F19053, F19059, F19065, F19071, F19076, F19078, F19081, F19083, F19087, F19098, F19111, F19116, F19123, F19140, F19156, F19159, F19192, F19195, F19197, F19209, F19210, F19212, F19220, F19221, F19232, F19237, F19239, F19240, F19241, F19244, F19247, F19248, F19257, F19259, F19260, F19266, F19267, F19272, F19280, F19283, F19293, F19294, F19301, F19302, F19304, F19307, F19309, F19312, F19313, F19329, F19330, F19333, F19335, F19336, F19337, F19343, F19347, F19349, F19351, F19352, F19364, F19367, F19370, F19372, F19377, F19382, F19386, F19387, F19394, F19395, F19410, F19415, F19418, F19419, F19420, F19421, F19422, F19424. **GUBBI:** F18171, F18231, F18276, F18311, F18326, F18335, F18340, F18343, F18347, F18357, F18370, F18386, F18419, F18436, F18441, F18443, F18449, F18451, F18453, F18462, F18475, F18488, F18490, F18492, F18497, F18501, F18505, F18507, F18512, F18535, F18536, F18545, F18550, F18571, F18572, F18577, F18584, F18599, F18603, F18605, F18606, F18608, F18609, F18611, F18614, F18618, F18620, F18626, F18632, F18635, F18638, F18649, F18651, F18655, F18657, F18674, F18675, F18680, F18681, F18684, F18685, F18690, F18692, F18694, F18699, F18702, F18710, F18714, F18717, F18720, F18722, F18724, F18729, F18733, F18736, F18741, F18744, F18757, F18758, F18762, F18764, F18766, F18769, F18771, F18777, F18778, F18780, F18783, F18796, F18797, F18798, F18800, F18803, F18804, F18805, F18807, F18809, F18811, F18812, F18813, F18824, F18825, F18831, F18832, F18835, F18839, F18843, F18848, F18851, F18855, F18856, F18859, F18866, F18867, F18877, F18880, F18881, F18887, F18888, F18889, F18890, F18892, F18893, F18896, F18897, F18898, F18899, F18903, F18906, F18910, F18911, F18912, F18913, F18917, F18919, F18924, F18930, F18934, F18945, F18948, F18951, F18953, F18964, F18965, F18968, F18976, F18978, F18986, F18991, F18996, F18997, F19000, F19003, F19011, F19021, F19024, F19026, F19035, F19037, F19044, F19049, F19051, F19061, F19085, F19087, F19093, F19100, F19108, F19109, F19112, F19116, F19117, F19134, F19137, F19141, F19143, F19148, F19150, F19157, F19158, F19159, F19160, F19165, F19172, F19175, F19182, F19183, F19188, F19196, F19199, F19206, F19218, F19220, F19227, F19228, F19231, F19233, F19234, 1102340105005285, 1102340105005298, 1102340105005305, 1102340105005307, 1102340105005308, 1102340105005311, 1102340105005317, 1102340105005318, 1102340105005490, GL/ADGL/GUBB/21. **HULIYAR:** F180, F387, F412, F455, F531, F537, F549, F562, F577, F579, F580, F582, F584, F588, F589, F590, F595, F598, F601, F602, F604, F606, F610, F613, F622, F639, F642, F651, F657, F658, F661, F663, F664, F668, F674, F680, F682, F684, F686, F689, F691, F715, F720, F725, F728, F736, F740, F750, F762, F777, F779, F780, F782, F783, F787, F795, F798, F803, F804, F808, F810, F820, F825, F833, F834, F844, F847, F852, F853, F854, F863, F866, F868, F871, F872, F873, F876, F877, F882, F883, F885, F888, F891, 1104400105002067. **KORATAGERE:** F10082, F10099, F10101, F10103, F10109, F10111, F10113, F10117, F10124, F10135, F10136, F10143, F10148, F10151, F10162, F10164, F10168, F10176, F10185, F10186, F10191, F10195, F10200, F10205, F10208, F10213, F10216, F10217, F10218, F10219, F10221, F10222, F10223, F10233, F10244, F10245, F10252, F10260, F10266, F10268, F10269, F10275, F10280, F10287, F10312, F10319, F10320, F10323, F10337, F10341, F10342, F10343, F10344, F10345, F10348, F10349, F10356, F10357, F10358, F10359, F10372, F10376, F10381, F10387, F10390, F10398, F10405, F10416, F10426, F10437, F10440, F10443, F10445, F10446, F10447, F10449, F10450, F10452, F10457, F10460, F10470, F10473, F10477, F10479, F10480, F10482, F10483, F10485, F10488, F10489, F10494, F10496, F10497, F10498, F10500, F10504, F10509, F10510, F10512, F10513, F10523, F10525, F10530, F10531, F10532, F10535, F10539, F10540, F10541, F10542, F10543, F10546, F10548, F10549, F10551, F10555, F10556, F10557, F10558, F10562, F10565, F10567, F10568, F10569, F10570, F10571, F10576, F10581, F10583, F10584, F10585, F10586, F10589, F10591, F10592, F10594, F10595, F10597, F10599, F10600, F10602, F10606, F10608, F10614, F10616, F10618, F10621, F10622, F10625, F10626, F10628, F10631, F10633, F10635, F10637, F10641, F10644, F10645, F10652, F10656, F10660, F10667, F10668, F10672, F10673, F10685, F10692, F10701, F10702, F10703, F10706, F10708, F10713, F10717, F10719, F10721, F10723, F10725, F10726, F10727, F10728, F10730, F10733, F10737, F10738, F10741, F10742, F10743, F10744, F10745, F10747, F10749, F10751, F10752, F10757, F10760, F10765, F10766, F10767, F10769, F10771, F10774, F10775, F10785, F10792, F10810, F10817, F10823, F10826, F10829, F10832, F10837, F6604, F9497, F9774, F9779, F9821, F9825, F9840, F9853, F9910, F9912. **KUNIGAL:** F10000, F10003, F10013, F10018, F10020, F10024, F10033, F10035, F10038, F10040, F10042, F10043, F10044, F10056, F10079, F10092, F10094, F10097, F10103, F10114, F10122, F10124, F10127, F10128, F10139, F10142, F10144, F10150, F10163, F10165, F10179, F10183, F10201, F10204, F10205, F10206, F10208, F10214, F10224, F10228, F10229, F10231, F10232, F10237, F10243, F10244, F10250, F10253, F10254, F10261, F10265, F10266, F10269, F10270, F10273, F10277, F10298, F10302, F10303, F10305, F9596, F9601, F9804, F9805, F9808, F9820, F9825, F9830, F9839, F9848, F9850, F9872, F9876, F9878, F9883, F9887, F9895, F9898, F9900, F9901, F9915, F9922, F9924, F9926, F9927, F9934, F9939, F9945, F9953, F9955, F9958, F9965, F9967, F9971, F9972, F9975, F9985, F9990, F9991, F9994, F9998, GL/ADGL/KNGL/13, GL/ADGL/KNGL/7. **KYTHASANDRA-TUMKUR:** F11964, F11965, F11984, F11992, F12100, F12101, F12196, F12206, F12214, F12218, F12229, F12250, F12251, F12256, F12275, F12340, F12343, F12350, F12434, F12475, F12486, F12510, F12512, F12537, F12558, F12579, F12581, F12590, F12594, F12602, F12610, F12612, F12613, F12620, F12621, F12626, F12631, F12633, F12634, F12638, F12641, F12645, F12646, F12654, F12656, F12657, F12669, F12685, F12686, F12688, F12690, F12692, F12693, F12695, F12705, F12708, F12713, F12718, F12719, F12727, F12728, F12737, F12738, F12742, F12756, F12758, F12761, F12772, F12777, F12783, F12784, F12785, F12792, F12799, F12804, F12806, F12808, F12809, F12818, F12819, F12840, F12848, F12857, F12861, F12862, F12866, F12868, F12869, F12876, F12878, F12882, F12886, F12887, F12888, F12890, F12899, F12900, F12911, F12912, F12916, F12918, F12925, F12927, F12930, F12933, F12942, F12944, F12946, F12948, F12949, F12955, F12956, F12965, F12966, F12967, F12968, F12970, F12977, F12978, F12981, F12983, F12985, F12986, F12987, F12988, F12989, F12991, F12992, F12996, F13002, F13003, F13004, F13015, F13016, F13017, F13018, F13020, F13022, F13023, F13024, F13025, F13039, F13047, F13049, F13050, F13055, F13056, F13066, F13071, F13076, F13077, F13078, F13079, F13085, F13088, F13090, F13092, F13093, F13100, F13103, F13105, F13106, F13110, F13114, F13121, F13126, F13129, F13132, F13134, F13135, F13136, F13139, F13140, F13144, F13145, F13153, F13155, F13156, F13157, F13161, F13162, F13163, F13168, F13169, F13171, F13174, F13176, F13177, F13179, F13181, F13186, F13187, F13192, F13194, F13195, F13196, F13197, F13198, F13201, F13202, F13203, F13214, F13215, F13217, F13227, F13232, F13234, F13236, F13237, F13238, F13239, F13240, F13245, F13246, F13247, F13250, F13251, F13252, F13255, F13257, F13259, F13262, F13264, F13265, F13267, F13272, F13274, F13275, F13280, F13281, F13287, F13288, F13291, F13296, F13298, F13308, F13310, F13312, F13314, F13317, F13322, F13326, F13334, F13338, F13347, F13353, F13359, F13360, F13362, F13372, F13374, F13375, F13392, F13394, F13396, F13399, F13401, F13402, F13405, F13418, F13420, F13422, F13423, F13425, F13430, F13440, F13444, F13446, F13448, F13453, F13455, F13458, F13465, F13469, F13472, F13473, F13474, F13475, F13483, F13487, F13488, F13491, F13493, F13513, F13514, F13517, F13518, F13523, F13524, F13528, F13535, F13537, F13543, F13544, F13545, F13549, F13550, F13554, F13556, F13557, F13563, F13568, F13572, F13573, F13574, F13576, F13577, F13581, F13582, F13594, F13601, F13607, F13608, F13617, F13618, F13624, F13625, F13632, F13635, F13638, F13640, F13643, F13646, F13651, F13653, F13655, F13658, F13663, F13667, F13671, F13675, F13677, F13682, F13683, F13684, F13687, F13693, F13696, F13698, F13703, F13706, F13707, F13708, F13710, GL/ADGL/KTSD/38, GL/ADGL/KTSD/54. **MADHUGIRI:** F25074, F25096, F25136, F25218, F25258, F25316, F25383, F25434, F25459, F25462, F25481, F25541, F25545, F25624, F25670, F25702, F25719, F25733, F25775, F25790, F25792, F25797, F25800, F25805, F25825, F25827, F25849, F25853, F25854, F25861, F25863, F25864, F25882, F25884, F25885, F25894, F25895, F25897, F25898, F25904, F25905, F25906, F25916, F25918, F25922, F25927, F25929, F25930, F25941, F25942, F25947, F25948, F25950, F25952, F25954, F25964, F25966, F25969, F25976, F25986, F25996, F25999, F26005, F26007, F26009, F26010, F26011, F26014, F26027, F26031, F26036, F26042, F26044, F26048, F26052, F26056, F26062, F26069, F26074, F26080, F26085, F26095, F26099, F26100, F26103, F26119, F26121, F26126, F26131, F26133, F26136, F26138, F26146, F26148, F26152, F26157, F26162, F26168, F26174, F26177, F26178, F26182, F26183, F26191, F26194, F26200, F26208, F26215, F26218, F26230, F26231, F26233, F26238, F26247, F26256, F26262, F26271, F26275, F26283, F26284, F26299, F26302, F26309, F26310, F26316, F26324, F26340, F26348, F26349, F26353, F26356, F26359, F26360, F26371, F26373, F26397, F26398, F26400, F26406, F26411, F26413, F26414, F26420, F26436, F26437, F26444, F26448, F26449, F26453, F26454, F26460, F26472, F26475, F26477, F26479, F26484, F26485, F26490, F26495, F26500, F26511, F26512, F26527, F26532, F26536, F26551, F26556, F26560, F26562, F26568, F26574, F26588, F26598, F26600, F26601, F26602, F26603, F26608, F26609, F26620, F26622, F26624, F26628, F26631, F26658, F26668, F26674, F26677, F26686, F26687, F26702, F26703, F26726, F26729, F26730, F26734, F26739, F26743, F26746, F26764, F26768, F26774, F26776, F26790, F26798, F26801, F26806, F26825, F26829, F26830, F26835, F26856, F26858, F26859, F26862, F26867, F26870, F26872, F26876, F26884, F26888, F26913, F26922, F26926, F26939, F26945, F26951, F26977, F26987, F26988, F26989, F27010, F27011, F27012, F27017, F27023, F27025, F27028, F27037, F27047, F27048, F27062, F27066, F27070, F27074, F27076, F27095, F27105, F27109, F27112, F27119, F27129, F27137, F27141, F27144, F27145, F27150, F27152, F27161, F27163, F27165, F27170, F27175, F27176, F27177, F27180, F27186, F27189, F27197, F27200, F27203, F27207. **NITTUR-TUMKUR:** F11320, F11360, F11370, F11373, F11469, F11539, F11611, F11612, F11685, F11754, F11757, F11762, F11767, F11778, F11781, F11800, F11807, F11813, F11818, F11828, F11829, F11839, F11850, F11851, F11858, F11881, F11883, F11885, F11888, F11893, F11901, F11907, F11918, F11919, F11920, F11931, F11945, F11950, F11951, F11956, F11973, F11975, F11980, F11983, F11986, F11987, F11990, F11993, F11999, F12002, F12004, F12018, F12023, F12024, F12035, F12036, F12055, F12062, F12068, F12078, F12082, F12084, F12087, F12100, F12104, F12107, F12117, F12119, F12121, F12123, F12124, F12125, F12131, F12153, F12158, F12159, F12160, F12163, F12166, F12178, F12181, F12184, F12191, F12198, F12200, F12213, F12219, F12227, F12229, F12232, F12235, F12238, F12240, F12245, F12246, F12258, F12261, F12264, F12270, F12271, F12273, F12276, F12277, F12279, F12283, F12285, F12298, F12306, F12324, F12327, F12330, F12335, F12341, F12347, F12357, F12358, F12368, F12380, F12382, F12389, F12391, F12406, F12411, F12412, F12426, F12436, F12441, F12452, F12453, F12456, F12468, F12469, F12480, F12488, F12491, F12493, F12494, F12497, F12499, F12500, F12511, F12514, F12519, F12521, F12523, F12528, F12530, F12537, F12544, F12567, F12569, F12570, F12577, F12578. **PAVAGADA-TUMKUR:** F1451, F1551, F1647, F1662, F1720, F1726, F1730, F1743, F1745, F1746, F1747, F1748, F1753, F1755, F1759, F1768, F1777, F1782, F1796, F1800, F1839, F1842, F1843, F1860, F1865, F1868, F1879, F1882, F1891, F1900, F1906, F1912, F1916, F1918, F1919, F1934, F1939, F1952, F1962, F1964, F1965, F1967, F1977, F1993, F1995, F1999, F2001, F2002, F2005, F2013, F2014, F2018, F2023, F2027, F2029, F2030, F2033, F2034, F2035, F2046, F2056, F2057, F2062, F2064, F2074, F2075, F2092, F2099, F2100, F2114, F2117, F2125, F2132, F2135, F2139, F2149, F2155, F2158, F2159, F2161, F2174, F2176, F2177, F2180, F2183, F2185, F2187, F2188, F2191, F2193, F2194, F2204, F2205, F2206, F2207, F2210, F2216, F2222, F2228, F2229, F2230, F2244, F2253, F2255. **SIRA:** F15149, F15234, F15272, F15284, F15345, F15398, F15451, F15473, F15482, F15490, F15491, F15500, F15501, F15502, F15518, F15541, F15545, F15563, F15574, F15595, F15604, F15644, F15659, F15668, F15677, F15695, F15713, F15724, F15725, F15746, F15760, F15761, F15772, F15784, F15864, F15865, F15897, F15911, F15935, F15940, F16057, F16066, F16103, F16135, F16181, F16191, F16248, F16254, F16264, F16342, F16390, F16391, F16394, F16395, F16403, F16408, F16417, F16418, F16425, F16428, F16430, F16433, F16438, F16445, F16456, F16483, F16500, F16503, F16510, F16515, F16532, F16533, F16541, F16545, F16546, F16548, F16549, F16557, F16558, F16559, F16574, F16579, F16584, F16589, F16590, F16604, F16611, F16619, F16630, F16640, F16641, F16643, F16674, F16680, F16681, F16682, F16700, F16702, F16703, F16708, F16709, F16723, F16727, F16731, F16734, F16746, F16749, F16751, F16753, F16754, F16761, F16763, F16764, F16766, F16767, F16772, F16779, F16781, F16782, F16788, F16792, F16794, F16796, F16798, F16799, F16800, F16803, F16812, F16815, F16818, F16821, F16832, F16842, F16846, F16851, F16852, F16857, F16859, F16865, F16868, F16871, F16875, F16886, F16894, F16896, F16900, F16908, F16909, F16910, F16917, F16932, F16940, F16943, F16945, F16952, F16956, F16957, F16964, F16965, F16972, F16973, F16999, F17003, F17004, F17011, F17026, F17028, F17053, F17076, F17077, F17082, F17113, F17158, F17162, F17176, F17185, F17213, F17218, F17234, F17235, F17243, F17248, F17253, F17257, F17278, F17285, F17291, F17296, F17308, F17315, F17316, F17330, F17344, F17345, F17346, F17358, F17365, F17367, F17415, F17419, F17423, F17429, F17441, F17454, F17460, F17463, 1104040105005214, GL/ADGL/SIRA/11, GL/ADGL/SIRA/6, GL/ADGL/SIRA/9. **SS PURAM:** F13225, F13250, F13260, F13262, F13263, F13283, F13299, F13312, F13316, F13387, F13427, F13442, F13446, F13469, F13474, F13494, F13500, F13514, F13518, F13535, F13542, F13543, F13548, F13549, F13574, F13575, F13588, F13590, F13597, F13604, F13607, F13609, F13613, F13620, F13625, F13626, F13627, F13628, F13637, F13640, F13646, F13649, F13654, F13658, F13662, F13664, F13665, F13666, F13667, F13668, F13669, F13671, F13681, F13694, F13695, F13705, F13707, F13728, F13729, F13733, F13738, F13743, F13747, F13754, F13755, F13761, F13764, F13767, F13780, F13786, F13787, F13789, F13793, F13796, F13798, F13802, F13814, F13815, F13819, F13820, F13822, F13826, F13831, F13835, F13838, F13847, F13864, F13865, F13874, F13886, F13887, F13895, F13897, F13903, F13907, F13912, F13913, F13916, F13924, F13927, F13934, F13935, F13939, F13942, F13944, F13950, F13955, F13964, F13966, F13968, F13969, F13971, F13973, F13981, F13984, F13994, F13998, F14002, F14004, F14009, F14010, F14018, F14021, F14025, F14029, F14031, F14035, F14040, F14042, F14044, F14049, F14050, F14056, F14066, F14069, F14071, F14085, F14089, F14097, F14098, F14099, F14102, F14110, F14114, F14117, F14119, F14120, F14122, F14124, F14130, F14131, F14132, F14136, F14139, F14148, F14149, F14151, F14154, F14158, F14159, F14168, F14169, F14173, F14175, F14178, F14187, F14189, F14190, F14192, F14198, F14214, F14220, F14228, F14232, F14237, F14238, F14241, F14244, F14252, F14255, F14256, F14258, F14263, F14267, F14268, F14273, F14274, F14282, F14285, F14286, F14287, F14288, F14289, F14290, F14294, F14301, F14302, F14309, F14310, F14314, F14315, F14316, F14317, F14322, F14323, F14324, F14326, F14331, F14332, F14336, F14337, F14342, F14346, F14347, F14352, F14355, F14357, GL/ADGL/SSPR/10. **THURUVEKERE-TUMKUR:** F24194, F24195, F24335, F24362, F24561, F24592, F24657, F24689, F24693, F24699, F24710, F24711, F24724, F24745, F24753, F24755, F24768, F24781, F24782, F24788, F24804, F24814, F24824, F24840, F24850, F24851, F24863, F24868, F24883, F24893, F24897, F24898, F24904, F24907, F24908, F24911, F24912, F24946, F24959, F24962, F24963, F24964, F24965, F24975, F24978, F24981, F24982, F24988, F25004, F25010, F25018, F25042, F25056, F25079, F25080, F25083, F25092, F25104, F25113, F25120, F25127, F25129, F25131, F25140, F25141, F25146, F25166, F25168, F25176, F25178, F25179, F25182, F25186, F25190, F25194, F25195, F25196, F25205, F25207, F25230, F25249, F25251, F25256, F25260, F25268, F25270, F25274, F25284, F25286, F25290, F25295, F25296, F25299, F25312, F25329, F25330, F25331, F25332, F25334, F25337, F25339, F25346, F25350, F25354, F25361, F25368, F25374, F25375, F25376, F25377, F25378, F25388, F25395, F25400, F25402, F25407, F25408, F25413, F25418, F25420, F25423, F25428, F25430, F25433, F25435, F25436, F25438, F25440, F25441, F25442, F25443, F25444, F25445, F25446, F25447, F25448, F25454, F25463, F25467, F25469, F25471, F25474, F25488, F25492, F25502, F25505, F25511, F25512, F25518, F25519, F25524, F25526, F25527, F25531, F25532, F25542, F25543, F25544, F25545, F25546, F25549, F25553, F25556, F25562, F25564, F25565, F25567, F25572, F25580, F25582, F25583, F25590, F25592, F25594, F25597, F25603, F25607, F25608, F25611, F25613, F25616, F25617, F25623, F25625, F25626, F25628, F25634, F25637, F25646, F25647, F25654, F25657, F25660, F25661, F25673, F25675, F25677, F25680, F25684, F25690, F25700, F25703, F25710, F25713, F25714, F25746, F25748, F25749, F25751, F25753, F25754, F25756, F25768, F25778, F25789, F25807, F25808, F25815, F25816, F25823, F25827, F25832, F25834, F25835, F25839, F25846, F25848, F25854, F25856, F25882, F25886, F25887, F25892, F25894, F25898, F25901, F25903, F25913, F25914, F25922, F25923, F25927, F25929, F25953, F25970, F25999, F26012, F26022, F26023, F26027, F26035, F26038, F26039, F26046, F26047, F26048, F26051, F26053, F26056, F26057, F26064, F26068, F26075, F26082, F26083, F26089, F26095, F26112, F26118, F26119, F26124, F26128, F26131, F26132, F26139, F26142, F26144, F26147. **TIPTUR:** F23834, F23849, F24246, F24327, F24376, F24393, F24430, F24510, F24535, F24587, F24595, F24651, F24663, F24786, F24788, F24792, F24797, F24798, F24803, F24818, F24819, F24820, F24827, F24828, F24829, F24835, F24840, F24847, F24851, F24861, F24873, F24876, F24878, F24881, F24884, F24904, F24907, F24908, F24912, F24913, F24920, F24934, F24942, F24951, F24954, F24956, F24965, F24966, F24967, F24972, F24973, F25006, F25013, F25014, F25016, F25021, F25022, F25030, F25035, F25047, F25050, F25056, F25059, F25067, F25070, F25078, F25090, F25095, F25097, F25098, F25101, F25108, F25110, F25111, F25114, F25131, F25132, F25134, F25136, F25150, F25155, F25173, F25179, F25182, F25186, F25192, F25197, F25202, F25205, F25207, F25208, F25209, F25211, F25216, F25231, F25242, F25243, F25245, F25246, F25254, F25260, F25266, F25269, F25271, F25276, F25285, F25294, F25295, F25298, F25300, F25301, F25304, F25307, F25311, F25319, F25320, F25321, F25322, F25323, F25325, F25331, F25333, F25339, F25340, F25349, F25354, F25358, F25361, F25365, F25367, F25375, F25378, F25379, F25388, F25391, F25392, F25394, F25399, F25400, F25401, F25403, F25406, F25407, F25408, F25409, F25410, F25412, F25413, F25414, F25416, F25417, F25419, F25427, F25428, F25435, F25440, F25445, F25447, F25456, F25463, F25466, F25468, F25471, F25472, F25474, F25480, F25485, F25486, F25489, F25490, F25493, F25494, F25500, F25510, F25511, F25521, F25525, F25529, F25530, F25531, F25532, F25534, F25537, F25538, F25540, F25544, F25547, F25551, F25553, F25558, F25560, F25564, F25565, F25570, F25571, F25579, F25580, F25586, F25591, F25592, F25593, F25596, F25610, F25613, F25623, F25624, F25634, F25635, F25636, F25637, F25655, F25670, F25701, F25703, F25729, F25732, F25736, F25738, F25745, F25753, F25755, F25770, F25771, F25776, F25780, F25783, F25784, F25794, F25795, F25800, F25826, F25829, F25832, F25846, F25847, F25850, F25852, F25853, F25865, F25876, F25877, F25878, F25881, F25883, F25885, F25887, F25905, F25911, F25925, F25926, F25930, F25933, F25936, F25940, F25945, F25958, F25968, F25973, 1102350105008991, 1102350105009166, GL/ADGL/TPRT/9. **TIPTUR-B H ROAD:** F16463, F16523, F16525, F16761, F16891, F16960, F16974, F17001, F17100, F17127, F17129, F17220, F17266, F17272, F17362, F17408, F17431, F17460, F17522, F17605, F17609, F17615, F17623, F17624, F17727, F17784, F17807, F17865, F17887, F18027, F18029, F18044, F18045, F18048, F18055, F18061, F18068, F18074, F18086, F18090, F18099, F18111, F18114, F18119, F18134, F18137, F18139, F18141, F18148, F18177, F18180, F18198, F18214, F18215, F18234, F18263, F18278, F18281, F18287, F18295, F18298, F18299, F18305, F18314, F18330, F18339, F18349, F18356, F18376, F18384, F18386, F18392, F18408, F18414, F18420, F18426, F18429, F18439, F18442, F18443, F18445, F18458, F18462, F18481, F18484, F18486, F18489, F18490, F18491, F18497, F18501, F18518, F18524, F18526, F18527, F18528, F18531, F18540, F18542, F18551, F18568, F18581, F18587, F18598, F18605, F18607, F18627, F18634, F18635, F18637, F18646, F18649, F18655, F18661, F18663, F18668, F18673, F18686, F18687, F18704, F18705, F18708, F18709, F18710, F18713, F18715, F18716, F18725, F18730, F18734, F18735, F18737, F18741, F18742, F18744, F18747, F18749, F18759, F18763, F18768, F18770, F18771, F18779, F18784, F18788, F18802, F18808, F18812, F18818, F18826, F18828, F18833, F18834, F18839, F18842, F18844, F18845, F18857, F18862, F18863, F18864, F18869, F18879, F18882, F18887, F18889, F18893, F18894, F18895, F18897, F18901, F18905, F18906, F18908, F18935, F18938, F18954, F18956, F18960, F18985, F18993, F18997, F19001, F19002, F19026, F19034, F19037, F19038, F19039, F19043, F19045, F19071, F19098, F19101, F19104, F19105, F19113, F19116, F19130, F19136, F19143, F19152, F19156, F19172, F19181, F19184, F19191, F19196, F19213, F19214, F19215, F19220, F19229, F19242, F19255, F19276, F19284, F19290, F19295, F19297, F19299, F19304, F19312, F19345, F19351, F19366, F19368, F19375, F19381, F19382, F19383, 1102350105008959, 1102350105008962, 1102350105008972, 1102350105008975, 1102350105008980, 1102350105008982, 1102350105008985, 1102350105008995, 1102350105008999, 1102350105009023, 1102350105009024, 1102350105009105, GL/ADGL/TPBH/12. **TOWN HALL-TUMKUR:** F5151, F6860, F7034, F7036, F7037, F7052, F7059, F7070, F7079, F7082, F7102, F7138, F7143, F7161, F7198, F7201, F7204, F7230, F7248, F7258, F7259, F7262, F7269, F7274, F7278, F7295, F7311, F7312, F7318, F7319, F7323, F7325, F7328, F7332, F7337, F7342, F7346, F7347, F7349, F7350, F7351, F7354, F7359, F7361, F7362, F7368, F7369, F7371, F7378, F7379, F7382, F7383, F7384, F7388, F7394, F7395, F7396, F7400, F7407, F7410, F7413, F7414, F7417, F7419, F7422, F7429, F7430, F7431, F7433, F7434, F7435, F7436, F7440, F7442, F7444, F7450, F7451, F7452, F7455, F7457, F7460, F7465, F7467, F7469, F7470, F7472, F7476, F7478, F7479, F7482, F7485, F7486, F7487, F7488, F7493, F7495, F7496, F7499, F7503, F7510, F7512, F7514, F7519, F7520, F7525, F7534, F7535, F7548, F7560, F7563, F7564, F7566, F7581, F7584, F7585, F7588, F7589, F7590, F7592, F7598, F7599, F7602, F7612, F7615, F7616, F7626, F7638, F7647, F7650, F7651, F7658, F7659, F7662, F7664, F7667, F7671, F7672, GL/ADGL/TWNH/12, GL/ADGL/TWNH/13, GL/ADGL/TWNH/14. **TUMKUR-CALTEX CIRCLE:** F2582, F7018, F7373, F7374, F7375, F7384, F7438, F7497, F7505, F7514, F7561, F7568, F7572, F7639, F7642, F7653, F7658, F7659, F7660, F7665, F7667, F7670, F7679, F7680, F7698, F7703, F7705, F7721, F7739, F7740, F7745, F7746, F7759, F7760, F7777, F7780, F7790, F7793, F7799, F7804, F7811, F7815, F7832, F7836, F7848, F7853, F7857, F7859, F7868, F7869, F7870, F7874, F7881, F7887, F7906, F7909, F7916, F7922, F7928, F7929, F7934, F7945, F7946, F7947, F7948, F7961, F7963, F7970, F7973, F7976, F7983, F7986, F7987, F7988, F7989, F7990, F7991, F7994, F7996, F7999, F8001, F8007, F8011, F8013, F8015, F8017, F8018, F8021, F8023, F8028, F8029, F8032, F8039, F8041, F8043, F8044, F8052, F8054, F8055, F8062, F8064, F8065, F8068, F8069, F8079, F8082, F8085, F8090, F8091, F8096, F8113, F8125, F8126, F8127, F8133, F8139, F8142, F8150, F8157, F8161, F8175, F8185, F8186, F8194, F8195, F8196, F8198, F8204, F8206, F8207, F8209, F8214, F8216, F8218, F8221, F8227, F8238, GL/ADGL/TKCC/15, GL/ADGL/TKCC/19, GL/ADGL/TKCC/9. **VIDYA NAGAR BH ROAD-TUMKUR:** F10002, F10003, F10007, F10012, F10014, F10017, F9163, F9164, F9175, F9203, F9258, F9261, F9278, F9287, F9370, F9408, F9418, F9425, F9426, F9446, F9447, F9448, F9453, F9454, F9457, F9458, F9464, F9467, F9471, F9476, F9478, F9479, F9482, F9486, F9493, F9496, F9498, F9506, F9507, F9512, F9514, F9516, F9517, F9522, F9524, F9525, F9526, F9527, F9539, F9541, F9545, F9553, F9562, F9568, F9572, F9573, F9574, F9575, F9576, F9577, F9580, F9585, F9586, F9593, F9595, F9602, F9613, F9615, F9616, F9617, F9619, F9627, F9633, F9635, F9643, F9644, F9645, F9653, F9674, F9675, F9679, F9684, F9685, F9686, F9687, F9690, F9691, F9692, F9693, F9694, F9696, F9698, F9702, F9703, F9704, F9705, F9712, F9713, F9714, F9721, F9723, F9724, F9725, F9731, F9734, F9738, F9739, F9745, F9750, F9753, F9754, F9763, F9764, F9767, F9770, F9772, F9773, F9775, F9776, F9778, F9779, F9780, F9781, F9783, F9784, F9785, F9787, F9788, F9792, F9793, F9796, F9797, F9804, F9810, F9819, F9823, F9827, F9828, F9831, F9840, F9844, F9847, F9849, F9851, F9855, F9859, F9861, F9869, F9871, F9875, F9876, F9877, F9878, F9880, F9884, F9885, F9890, F9891, F9898, F9903, F9908, F9912, F9922, F9924, F9927, F9930, F9937, F9950, F9951, F9952, F9953, F9956, F9958, F9967, F9968, F9971, F9978, F9979, F9985, F9988, F9992, F9993, GL/ADGL/VNBH/38.

Auction will be conducted at respective branches. Please note if the auction does not get completed on the same day due to any reasons, the same will be conducted on 04.10.2021 at 10.00 am at Muthoot FinCorp Ltd., First Floor, Sreenivasa Murthy Building, D No.3072/3073/946, B H Road, Vinayakanagar, Tumkur, Karnataka - 572101. The bidders are requested to produce Photo Id card, Pan Card. The successful bidder should transfer the money through RTGS.

Muthoot FinCorp Ltd.

LOST

I, Gp Captain Ramkumar Prasad, R/o A-302 Jalvayu Heights, Peenya Plantation, HMT Layout, Bengaluru, hereby inform the general public that I have lost my original copy of Sale Deed bearing no BK 3997/12.13 between Jalavayu Heights and Gangamma Circle.
If found kindly contact the Below Number.
+91-7349540248

RAIL WHEEL FACTORY
Yelahanka, Bangalore - 560064
Website : www.rwf.indianrailways.gov.in

Tenders are invited by the Principal Chief Mechanical Engineer, on behalf of the President of India from reputed and experienced contractors for the work, the details of which are indicated below:

Tender No.	: RWF/M/OT/ASM/2021-22/12 dtd 16/09/2021
Name of the Work	: Outsourcing of Machining of 1000 WAG9 axles
Cost of Tender Document as per bearer : Rs. 5,650/-	Estimated Cost : Rs.1,46,42,195/-
Completion Period : 12 months	Tender Closing & Opening Date : 25/10/2021
Tenders Closing time :15:00 hours	Tenders Opening time :15:30 hours

The Tender document, Notice & Eligibility Criteria can be viewed and downloaded from our RWF website "www.rwf.indianrailways.gov.in".

Principal Chief Mechanical Engineer

QuoteExpress — IF YOU'RE GOING THROUGH HELL, KEEP GOING > WINSTON CHURCHILL

GOA SHIPYARD LIMITED
CIN No. U63032GA1967GOI000077
(ISO 9001:2015, 14001:2015, 45001:2018 Certified Company)
(A Govt. of India Undertaking-Ministry of Defence)
Vasco-Da-Gama, Goa - 403802, India

Registration of Contractors in Civil Engineering Section, GSL

Goa shipyard Limited invites applications from reputed and experienced firms/contractors for registration in Civil Engg. Section for following works:

a) General civil engineering works (which includes construction of residential/commercial buildings, interior works/furnishing works, renovation and modification of buildings, plumbing, flooring and tiling, & electrical works etc.)
b) Road works c) Waterproofing works d) Construction of Industrial building/ workshop involving steel structures or combination of steel & RCC buildings.

The application for enrollment & the list of documents required for registration are available on GSL website www.goashipyard.in or contact Manager (C), Ph: 0832-2500830/ 2515342

Interested firms/ Contractors may submit their application for registration along with relevant documents during normal working hrs. and addressed to Head of Dept (SMP).

'हर काम देश के नाम'

KRISHNA BHAGYA JALA NIGAM LIMITED
(A. Government of Karnataka Undertaking)
Office of the Executive Engineer, KBJNL Dam Division.,
Narayanpur-585219 Tq: Hunasagi,
Dist: Yadgir. State: Karnataka

IFT. No:KBJNL/DDN/Chow-Peerapur/TND/2021-22/768 Date: 20.09.2021

CORRIGENDUM-1
SHORT TERM PREQUALIFICATION CUM TENDER NOTIFICATION
(Only through e-procurement system)
Ref: This Office Tender Notification Letter No:695 dtd 25-08-2021

In continuation of the above tender notification due to technical resons the calender of events are modified as under.

Calender of events:

Sl	Detail Process	Previous Dates	Modified dates
1	The tenderer can have access to the e-tender technical bid document in the website www.eproc.karnataka.gov.in on payment of e-cash towards transaction fee as per e-procurement	From 30.08.2021 to 21.09.2021 upto 5.00PM	From 30.08.2021 to 30.09.2021 upto 5.00PM
2	Pre-bid meeting at the office of the Executive Engineer, KBJNL, Dam Division, Narayanpur	08.09.2021 at 11.00 AM	-
3	Last date of receipt of quarries from the prospective bidders	07.09.2021 upto 5.00 PM	-
4	Last date for submission of Completed tender documents	21.09.2021 upto 5.00 PM	30.09.2021 upto 5.00PM
5	**Date of opening of technical bid** at O/o Executive Engineer, KBJNL, Dam Division, Narayanpur	23.09.2021 at 11.00 AM	04.10.2021 at 11.00 AM
6	**Date of Opening of Financial bid** at O/o Executive Engineer, KBJNL, Dam Division, Narayanpur	28.09.2021 at 11.00 Am (Tentative) However the technically qualified bidders will be intimated about the exact date of opening of financial bid after approval to Technical bid	11.10.2021 at 11.00 Am (Tentative) However the technically qualified bidders will be intimated about the exact date of opening of financial bid after approval to Technical bid

All other terms and conditions remains unchanged in the original tender notification . Any clarification may be had from the undersigned during the office hours. Further details the bidder can login to www.eproc.karnataka.gov.in

Sd/-
(S. H. Naikodi)
Executive Engineer,
KBJNL, Dam Division, Narayanpur

POOMPUHAR SHIPPING CORPORATION LIMITED
(A Government of Tamilnadu Enterprise)
692, Anna Salai, IVth Floor, Nandanam, Chennai - 600 035, India
Telephone No. : 044 - 24330505 / 807, Fax : 91-44-24344593 /24335706,
E-mail : pscship@gmail.com CIN : U63090TN1974PLC006596

GLOBAL TENDER

NOTICE INVITING TENDER FOR LONG TERM TIME CHARTERING OF ONE SELF-TRIMMING SUPRAMAX / ULTRAMAX / PANAMAX / KAMSARMAX GEARLESS (OR WITH GEARS CONSIDERED AS GEARLESS) VESSEL WITH CAPACITY OF ABOUT 50,000 TO 82,000 DWT

Sealed tenders are invited from the Ship owners / disponent owners for the following specification

Tender Number	Lay Days	Period	Last date for issue of Tender book	Tender closing Date & Time	Tender opening Date & Time
H/OP/PANAMAX GEARLESS/151/007/2021-22	10.10.2021 to 25.10.2021	6 months +3 months +/-10 days choption	30.09.2021 upto 1200 hours	30.09.2021 at 1500 hours	30.09.2021 at 1530 hours
H/OP/PANAMAX GEARLESS/151/008/2021-22	06.10.2021 to 16.10.2021	1 month	30.09.2021 upto 1200 hours	30.09.2021 at 1500 hours	30.09.2021 at 1630 hours

Prospective bidders are advised to refer our website **www.tamilship.com** and **www.tn.tenders.gov.in** for specific important details. The conditions / requirement mentioned in the website shall be met out by the bidders. This advertisement is an invitation for bid only . The details given in the website are comprehensive. Further, all communications will be updated through our website only.

GENERAL MANAGER (OPS)
DIPR/2724/TENDER/2021

சோதனை கடந்து சுதந்திரம் அடைந்தோம். சாதனை புரிந்து சரித்திரம் படைப்போம்.

BRUHAT BENGALURU MAHANAGARA PALIKE
Office of the Executive Engineer, Rajarajeshwari Nagara Zone, BBMP Office Building, 2nd Floor, Nehru Road, BEML Layout, Rajarajeshwarinagar, Bangalore-98

No.EE(P)/RRNZ/PR/336/21-22 Date: 20.09.2021

INVITATION FOR SHORT TERM TENDER (EOI)

BBMP invites tenders for the maintenance of 1 MLD STP Unit for 10 years in J.P. Park, Ward No. 17, Rajarajeswarinagar Zone, Bangalore since the PWD rates of 2018-19 are not available. **For providing required chemicals, maintenance of equipments for three (3) months, Safety Equipments for workers, yearly Insurance Coverage for equipments and other machineries.** Interested eligible individuals & organizations who have experience in maintaining STP Units are requested to quote their rates for the items along with GST & Technical Specifications. The rates quoted should be for each item. Last date for submission of tender is **23.09.2021.**

Sd/- Executive Engineer(Project) Rajarajeshwari Nagara Zone

PAY DEVELOPMENT CHARGES, HELP TO DEVELOP BENGALURU

STAY PROTECTED FROM COVID-19, NO CARELESSNESS UNTIL THERE IS A CURE.

Wear Mask | 6 Feet Follow Physical Distancing | Maintain Hand Hygiene

STATE BANK OF INDIA

Authorised Officer's Details:
Name: Sri. Prasantha Kumar Biswal
E-mail ID: sbi.40564@sbi.co.in
Mobile No: 8754140264
Landline No.(office): 080-25943765/ 25943769

ASSET RECOVERY MANAGEMENT BRANCH
Mysore Bank Building, BKG Complex,
'A' Block, 2[nd]Floor, Avenue Road,
Bengaluru-560 009.
Telephone: 080-25943765/25943769
E-Mail: sbi.40564@sbi.co.in

Appendix – IV-A
[See Proviso to rule 8(6)]
Sale notice for sale of immovable property

E-auction SALE NOTICE FOR SALE OF IMMOVABLE ASSET UNDER THE SECURITISATION AND RECONSRUCTION OF FINANCIAL ASSETS AND ENFORCEMENT OF SECURITY INTEREST ACT, 2002 READ WITH PROVISO Rule 8 (6) of the security Interest (Enforcement) Rules, 2002

Notice is hereby given to the public in general and in particular to the Borrowers/guarantor, that the below described immovable property mortgaged/charged to the Secured Creditor, Symbolic Possession of which has been taken by the Authorised Officer of State Bank of India, Secured Creditor, will be sold on **"As is where is", "As is what is" and "Whatever there is"** basis on **25.10.2021** for recovery of **Rs.1,32,92,218/-** (Rupees One Crore Thirty Two Lakhs Ninety Two Thousand Two Hundred Eighteen Only) as on 13.09.2021 + interest + expenses and costs, due to State Bank of India, Secured Creditor from borrower: **M/s Aristos Building Systems** 23/1, Sy.No.61, Nadakerappa Industrial Estate, Andrahalli Main Road, Near Peenya 2[nd]Stage, Bengaluru-560091 and Guarantors **1) Sri.K.Jayadeep** S/o K.Krishnan, #2059, Pipeline Road, 2[nd]Cross, Prashanthnagar, Dasarahalli, Bengaluru – 560057. **2) Sri.Johnson Koshy** S/o Y.Koshy, 12, Koshy Cottage, 2nd Cross, VGS Layout, Koramangala Intermediate Ring Road, Ejipura, Bengaluru-560047. **3). Sri.Jayaghosh K.K** S/o K.Krishnan, #2059, Pipeline Road, 2nd Cross, Prashanthnagar, T.Dasarahalli, Bengaluru-560057. 4) Smt.Thejaswini Johnson W/o Johnson Koshy, Koshy Cottage, 2nd Cross, VGS Layout, Koramangala Intermediate Ring Road, Ejipura, Bengaluru-560047.
The reserve price, earnest money deposit and bid increment amount and last date for receipt of EMD will be as under:-

Property No.	Reserve Price (below which the properties will not be sold)	Earnest Money Deposit	Bid increment amount
1.	Rs. 62,90,000/-	Rs. 6,29,000/-	Rs.50,000/-

DESCRIPTION OF PROPERTY
Tender No: SBI/ARMB/GR/SDRPL/01/2021-22
Property– (Title deed holder:M/s Aristos Building Systems, Sri. K. Jayadeep S/o K .Krishnan)
All that piece and parcel of Property bearing No.03 (Three), Khatha No.631, converted land in Survey No.29/1, vide Conversion order No.BDS/ALN/SR/(N)83/2003-04 dated 08.12.2003 issued by Dy. Commissioner, Bengaluru Urban District, Bengaluru situated at Abbigere Village, Venkateshwara Layout, Yeshwanthapura Hobli, Bengaluru North Taluk, Bengaluru, now under Jurisdiction of Bruhath Bengaluru Mahanagara Palike, Bengaluru thereon measuring East to West 40 feet and North to South 40 feet totally measuring 1600 sq.feet along with building, standing in the name of Sri.K. Jayadeep S/o K. Krishnan and bounded on: East by: Site No.2, West by: 25 ft wide Road, North by: Site No.1C, South by:Site No.21.

To the best of knowledge of the Authorised Officer, there is no encumbrance on any of the above said properties. For detailed terms and conditions of the sale, please refer to the link provided in https://www.mstcecommerce.com/auctionhome/ibapi/index.jsp.
For further details regarding inspection of the property the intending bidder may contact the Authorised Officer, State Bank of India, Assets Recovery Management Branch, Bengaluru- 560009 during office hours, Phone No. 080-25943765/25943769or Bank's approved Resolution Agent, Sri Devi Resolutions Pvt Ltd, Bangalore Representative: Sri. Chayapathy, Cell No.9901902500.

Place: Bengaluru
Date: 14.09.2019

Sd/-Authorised Officer
State Bank of India,
ARMB , Bengaluru

POSSESSION NOTICE

Whereas, the authorized officer of **Jana Small Finance Bank Limited** (Formerly known as Janalakshmi Financial Services Limited), under the Securitization And Reconstruction of Financial Assets And Enforcement Of Security Interest Act, 2002 and in exercise of powers conferred under section 13 (12) read with rule 3 of the Security Interest (Enforcement) Rules 2002 issued demand notices to the borrower(s)/Co-borrowers(s) calling upon the borrowers to repay the amount mentioned against the respective names together with interest thereon at the applicable rates as mentioned in the said notices within 60 days from the receipt of the said notices, along with future interest as applicable incidental expenses, costs, charges etc. incurred till the date of payment and/or realisation.

Sr. No.	Loan No.	Borrower/ Co-Borrower/ Guarantor/ Mortgagor	13(2) Notice Date/ Outstanding Due (in Rs.) as on	Date/Time & Type of Possession
1	30198850005315	**M/s. AS TECHNOLOGIES** Propriter **Manjunath G Rathod. 2) Mrs. Gowribai**	**26.04.2021 Rs.6,24,437.25** as on 05-04-2021	**14.09.2021; 3.20 p.m Symbolic Possession**
	Description of Secured Asset: All that piece and Parcel of the house property bearing Site No.21/A, Khata No.7/1, situated at Puttenahalli Village, Uttarahalli Hobli, Bangalore South taluk, measuring East to West 30 feet and North to South 20ft in all measuring 600 sq.ft **and bounded on: East by:** Road, **West by:** Annappa Property, **North by:** Private Property, **South by:** Road.			
2	45389430000753	**1. Ganesh Babu 2. Mrs.Geetha.L**	**08.08.2021 Rs.40,19,218/-** as of 18.04.2021	**14.09.2021; 2.45 p.m Symbolic Possession**
	Description of Secured Asset: All that piece and parcel of the property bearing old Katha No.23/2356/2201, New katha No.23/2356/2201/1, situated at 1st division, 4th ward, grandige beedi, Devanahalli town, Bangalore rural district bounded Measuring East to West 65 feet and North to South 15 feet Total 975 sq.feet, **bounded on the: North by:** Grandige Venugopal's property, **South by:** N.Krishna's Property, **East by:** TMC Road, **West by:** N.Krishna's Property.			
3	47519420000848	**(1) Mr. Rakeshkumar, 2) Mrs. Nirma**	**26.04.2021 Rs.32,03,004/-** as on 16.04.2021	**14.09.2021; 11.26 a.m Symbolic Possession**
	Description of Secured Asset: All that piece and parcel of the property bearing VP Katha No. 113 in property No.6/7 situated at Chikkanekkudi Village, sarjapura hobli, Anekal Taluk Bangalore District **& bounded on the: North By:** Property belongs to prema, **South by:** Remaining Property, **East by:** Road, **West by:** Property belongs to Chandrappa & Muniyamma. **In all measuring East to West 40 feet and North to South 30 feet, total measuring 1200 square feet.**			
4	47519430000686	**(1) Mr. Venkatesh .P 2) Mr.Kiran Kumar. C.V**	**05.05.2021 Rs.30,52,861/-** as on 16-04- 2021	**15.09.2021; 2.00 p.m Symbolic Possession**
	Description of Secured Asset: All that piece and parcel of the property bearing Site No.3, Katha No.578, Property No.1, Situated at channasandra Village, Bidarahalli hobli Bangalore East Taluk, Bangalore **and bounded on the: North by:** Suryanarayana Rao's Property, **South by:** V.Nagaraj's Property, **East by:** Akkayamma's Property, **West by:** 6 feet Road.			
5	30198850007182	**(1) M/s. SUGUNA CIVIL CONSTRSUTIONS AND LABOUR CONTRACT** represented by its Proprietorship **Mr. Kutti 2) Mr. Kutti, 3) Mrs. K.Vijaya**	**16.06.2020 Rs.5,45,894/-** as on 27.05.2020	**15.09.2021; 12.20 p.m Symbolic Possession**
	Description of Secured Asset: All that piece and Parcel Site No.1 Assessment No.97 North Proportion Karivobanahalli Village Yeshwanthapura Hobli in all measuring 555 Sq.ft, Bangalore North Taluk in all measuring, **bounded as follows: East by:** OTHER PROPERTY, **West by:** ROAD, **North by:** ROAD, **South by:** SITE NO 1 SOUTH PORTION.			
6	45389430000052	**(1) Mr. LIKITH KUMAR. G.D 2) Mrs. VIDYASHREE. M.N**	**05.06.2021 Rs.23,07,151/-** as of 05-05-2021	**14.09.2021; 4.45 p.m Symbolic Possession**
	Description of Secured Asset: All that piece and parcel of the for Khaneshumari property bearing No.41 measuring East to West 93.5 feet and North to South 64 feet. (The House built in measuring East to West: 49 feet and North to South 33 feet) situated at Gundenahalli Village, Thymagondlu Hobli, Nelamangala Taluk **and bounded on the: North by:** Property Belongs to Gangaiah, **South by:** Property Belongs to Thimmegowda, **East by:** Property belongs to Thimmegowda, **West by:** Road.			
7	30198648982486	**(1) M/s. SHINE COAT** represented by its Proprietorship **Mr. Shankar E 2) Mr. Shankar E, 3) Mrs.Shilpa Kala N**	**07.07.2020 Rs.8,67,187/-** as on 03.07.2020	**16.09.2021; 2.45 p.m Symbolic Possession**
	Description of Secured Asset: All that piece and Parcel of New No.52, (Old No.57), situated at Patel Hanumanthappa Garden, Bazaar Street Cross, Now 4th Cross, Neelsandra Bangalore-560047 **and bounded on: East by:** Property of Patel Hanumanthappa, **West by:** Land of Abbaiah, **North by:** 3 feet Road & Theresamma's Property, **South by:** Ramanna's Property.			

Whereas the Borrower's/Co-Borrower's/ Guarantor's/ Mortgagors, mentioned herein above have failed to repay the amounts due, notice is hereby given to the Borrower's mentioned herein above in particular and to the Public in general that the authorised officer of **Jana Small Finance Bank Limited** has **taken possession** of the properties/secured assets described herein above in exercise of powers conferred on him under Section 13(4) of the said act read with Rule 8 of the said rules on the dates mentioned above. The Borrower's/Co-Borrower's/Guarantor's/ Mortgagors mentioned herein above in particular and the Public in general are hereby cautioned not to deal with the aforesaid properties/Secured Assets and any dealings with the said properties/ Secured assets will be subject to the charge of **Jana Small Finance Bank Limited.**

Place: Bangalore | **Sd/- Authorised Officer**
Date: 20.09.2021 | **For. Jana Small Finance Bank Limited**

JANA SMALL FINANCE BANK
(A scheduled commercial bank)
Registered Office: The Fairway, Ground & First Floor, Survey No.10/1,11/2 &12/2B, Off Domlur, Koramangla Inner Ring Road, Next to EGL Business Park, Challaghatta, Bangalore-560071. Branch Office: Divyashree Chambers, #11, O'Shaughnessy Road, 5th Floor, "A" Wing, Off. Langford Road, Shanthi Nagar, Bengaluru-560025.

CLASSIFIEDS

PUBLIC NOTICE
CHANGE OF NAME

CHANGE OF NAME
I, **SANDYA PRAVEEN KUMAR** R/at Saanchi No.63, 13th Main Road, 3rd Cross, Hosahalli, Vijayanagar, Bengaluru-560040 have changed my name to **SANDHYA SHETTY** vide affidavit dated:20/9/2021 Before Notary **M.K.Devaki** Bangalore.

CHANGE OF NAME
I, **KAKKAYUR VASU VASANTHA KUMARI** and **K. VASANTHA DEVI** W/o. Late. Suresh P.C. R/a #58, Anugraham Green Paradise Layout, Opposite IPC Prayer Garden Church, Sacred Heart Road, T.C.Palya, Bangalore-560036 Have Changed My Name From **KAKKAYUR VASU VASANTHA KUMARI** and **K. VASANTHA DEVI** to **VASANTHA KUMARI V.** vide Affidavit Dated: 18.09.2021 Before Notary T.C. Thimmaraja, Bengaluru.

CHANGE OF NAME
I, **PRAMOD NAYAK,** Residing permanently at #Apartment 2B, Canary Court, #9, Harris Road, Benson Town, Bangalore-560046, Karnataka, India, do hereby declare that I have changed my name from **PRAMOD KARSOGOD NAYAK / PRAMOD SRINIVAS NAYAK / PRAMOD NAYAK K** to **PRAMOD NAYAK,** henceforth I shall be known and called as **PRAMOD NAYAK** only, vide affidavit dated 20-09-2021, sworn before Advocate and Notary **A. IDINABBA** at Bangalore.

CHANGE OF NAME
I, Mrs. Latha Selvarajan aged about 60 years R/at No. 813/697, old No. 38, NES Office Road, Suggappa Layout, Yelahanka, Bangalore-560064 do hereby solemnly declare that **LATHA. S and LATHA SELVARAJAN** both names are of one and the same person. I am swearing this affidavit dated 13-09-2021 sworn before Notary H. Sridhar Rao, Bengaluru

CHANGE OF NAME
I, **MEERA SURENDRA SINGH MANRAL** Spouse of Surendra Anandsingh Manral resident of SMQ No. P- 592/5, 7th Camp, Air Force Station, Jalahalli (East), Bangalore-560014, have changed my name from **MEERA SURENDRA SINGH MANRAL** to **MEERA SURENDRASINGH MANRAL** vide Affidavit dated 16/09/2021 sworn to before Notary Public G.P. CHAYA, Bangalore.

CHANGE OF NAME
I, **RUCHIKA PRADEEP**, D/o. PRADHEEP EHAMBARAM, resident of Flat No. A 1211, Ozone Evergreen Apartments, Harluru Main Road, Off Sarjapura Road, Bangalore - 560 103, have changed my name from **RUCHIKA PRADHEEP** to **RUCHIKA PRADEEP** vide affidavit dated 18.09.2021 sworn before B.M. Chandrashekar, Advocate & Notary Public, Bengaluru.

CHANGE OF NAME
I, **PREETHEESH SHETTY,** S/o Late Jagannath Shetty, aged 30 years, R/a No. 54, Kajane, Shivapura Post, Udupi District, Karnataka, Pin-576112, now at Bangalore, do hereby declare that I have changed my name from **PREETHEESHA** to **PREETHEESH SHETTY,** henceforth i shall be known and called as **PREETHEESH SHETTY** only, vide affidavit dated 18-09-2021, sworn before Advocate and Notary **L. GOPALAKRISHNA** at Bangalore.

CHANGE OF NAME
I, **AFZAL HUSSAIN,** S/o Anwar Pasha, Residing R/o Old No. 36, New No. 17, 8th Cross, Kushal Nagar, KG Halli, A C Post, Bangalore-560045, do hereby declare that I have changed my name from **AFZAL HUSSAIN ANWAR PASHA** to **AFZAL HUSSAIN,** henceforth I shall be known and called as **AFZAL HUSSAIN** only, vide affidavit dated 20-09-2021, sworn before Advocate and Notary **PRAKASH .C** at Bangalore.

CHANGE OF NAME
I, GEETHA S, Aged about 43 years, W/o. Late. Munikrishnappa alias Madesh, residing at No 12, Manjulamma Building, Vinayaka Street, Venkatesh Puram, Bangalore, Karnataka-560045, declared that my husband's names **MUNIKRISHNAPPA** and **MADESH** both name belongs to one and the same person. Vide affidavit dated 20-09-2021 sworn before notary Uday Kumar K. Bengaluru

CHANGE OF NAME
I, **(OLD NAME) MANSOR IQBAL,** S/o. Mohammed Iqbal Hussain, residing at No. 2212, 5th 'E' Cross, 17th 'A' Main, HAL 2nd Stage, Bangalore-560008, have changed my name from **(OLD NAME) MANSOR IQBAL** to **(NEW NAME) MANSOOR IQBAL HUSSAIN** vide affidavit Dated 17/09/2021 sworn before Notary D.S.Chandrakanth, Bangalore.

CHANGE OF NAME
I, **SUMITRA GOGOI,** W/o. ARUNABH GOGOI, Resident of Flat No. 50508, NIKOO HOMES 1 BHARTIYA CITY, Thanisandra Main Road, Bangalore - 560 064, have changed my name from **SUMITRA BEHERA** to **SUMITRA GOGOI** vide affidavit dated 18.09.2021 sworn before B.M. Chandrashekar, Advocate & Notary Public, Bengaluru.

CHANGE OF NAME
I, **CHETHAN .B.G,** S/o Gnanamurthy .B.G, aged about 31 years, R/a No. 6, Chethan Building, 6th Cross, Mallasandra, T. Dasarahalli, Kuvempu College Road, Bengaluru North, Bengaluru-560057, do hereby declare that I have changed my name from **CHETHANA .B.G** to **SUHAS CHETHAN .B.G,** henceforth I shall be known and called as **SUHAS CHETHAN .B.G** only, vide affidavit dated 18-09-2021, sworn before Advocate and Notary **S. NAGARAJA** at Bangalore.

CHANGE OF NAME
I, **SYED AKBAR WAJID,** S/o Abdul Wajid Syed, Residing R/o 30/4 & 30/5, S G Road Cross, Opposite to Madina Masjid, New Bamboo Bazaar, Bangalore-560051, do hereby declare that I have changed my name from **SYED AKBAR WAJID ALIAS TOUFIQ** to **SYED AKBAR WAJID,** henceforth I shall be known and called as **SYED AKBAR WAJID** only, vide affidavit dated 20-09-2021, sworn before Advocate and Notary **PRAKASH .C** at Bangalore.

CHANGE OF NAME
I, **R. CHANDRADEVI** Spouse of No: 16116030Y Hav Rajesh Kumar .C. Residing at South Street, Keela Urapppanur (Vill), Mela Urappanur (Post), Thirumangalam (Tk), Madurai (Dist), Tamil Nadu (State), Pin: 625706 have changed my name from **R. CHANDRADEVI** to **CHANDRADEVI .P.** Vide Affidavit Dated 14.09.2021 sworn Before Notary Meer Hassan Bangalore.

CHANGE OF NAME
I, **ESTHER SUGIRTHAMANI,** R/at # 11/2, 2nd Cross, Udani Layout, Cambridge Hospital, Cambridge Road, Ulsoor, HAL 2nd Stage, Bangalore-560008, have changed my name to **ESTHER JAY** vide affidavit dt: 14.09.2021 before notary H.G.VENKATARAMU, Bengaluru.

CHANGE OF NAME
I, **MADAGA VIJAYA,** W/o. MADAGA VENKATA RAMUDU, resident of Flat No. B607, SSVR Tridax, Balagere Road, Near Unique Super Market, Varthur, Bangalore - 560 087, have changed my name from **MADIGA VIJAYA** to **MADAGA VIJAYA** vide affidavit dated 18.09.2021 sworn before B.M. Chandrashekar, Advocate & Notary Public, Bengaluru.

CHANGE OF NAME
I, **NASRULLA KHAN,** S/o Rahman Khan, aged about 43 years, R/o No. 16, 1st Floor, 1st Main, SRK Garden, Jayanagar, Bengaluru-560041, do hereby declare that I have changed my name from **NASIRULLA KHAN** to **NASRULLA KHAN,** henceforth I shall be known and called as **NASRULLA KHAN** only, vide affidavit dated 18-09-2021, sworn before Advocate and Notary **B.G. SRIRAM** at Bangalore.

CHANGE OF NAME
I, **SHARADA,** Spouse of No. 7110016-P, TS/NK, Roddam Shivaprasad Rao, presently R/a No. 16, Kanasu Teachers Layout, 1st Main Road, Near Rhza Academy, Vidyaranyapura, Bengaluru-560097, have changed my name from **SHARADA** to **MANUR SHARADAMMA,** vide affidavit dated 20-09-2021, sworn before Notary **L. GOPALAKRISHNA** at Bengaluru.

CHANGE OF NAME
I, **NAGA KALPANA** Spouse of No JC – 313712A NB/SUB Rajasekhar Bandreddi Residing At Madhavaram (Vill & Po), Tadepalligudem (Taluk), West Godavari (Dist), Andhra Pradesh, PIN : 534145, have changed my name from **NAGA KALPANA** to **BANDREDDI NAGA KALPANA** vide affidavit Date 16.09.2021 sworn before Notary Meer Hassan Bangalore.

CHANGE OF NAME
I, **(OLD NAME) FIROZ AHMAD,** S/o. Noorain Ansari, residing at No. 583, 1st Floor, 29th Main, 10th Cross, BTM 2nd Stage, Bangalore-560076, have changed my name from **(OLD NAME) FIROZ AHMAD** to **(NEW NAME) FIROZ AHMED** vide affidavit Dated 20/09/2021 sworn before Notary K.P.Sumangala, Bangalore.

CHANGE OF NAME
We, **ARCOT VENKATESH PRAVEEN KUMAR** S/o A.D. VENKATESH aged about 47 years and **PRIYA DHARSHINI V.,** D/o. R. VENUGOPAL, aged about 40 years, parents of **TEJAL PRAVEEN,** aged about 14 years, Residing at # 277, 6th Block, 7th Cross, 2nd Stage, Nagarbhavi, Bengaluru - 560 072, have changed our minor daughter's name from **TEJAL PRAVEEN** to **TEJAL ARCOT PRAVEEN** vide affidavit dated 20.09.2021 sworn before M. Venkataraman, Advocate & Notary, Bengaluru.

CHANGE OF NAME
I, **RAIHAN BATOOL,** R/a #316, Nagwara Main Road, Near Railway Gate Kadugondanahalli, Bangalore North, Bangalore, Karnataka, India, do hereby declare that I have changed my name from **RAIHAN BATOOL SOOFI** to **RAIHAN BATOOL,** henceforth I shall be known and called as **RAIHAN BATOOL** only, vide affidavit dated 18-09-2021, sworn before Advocate and Notary **A. IDINABBA** at Bangalore.

Change of Name
I, (OLD NAME) ANITA DEVI, W/o No.3006722L L/HAV HARI OM residing at Pindara, Jind, Haryana-126102, have changed my name from (OLD NAME) ANITA DEVI to (NEW NAME) ANITA KAUSHIK, vide affidavit dated 17-09-2021 before Notary Sivakumara.M.N, Bangaluru.

DECLARATION
I, SERVICE NO JC - 311997Y Sub R. Sathiya Moorthy, of Unit 13 FD COY, 4 ENGR REGT, C/O 99 APO, PIN: 914004, have changed my wife name **N. REENA** DOB From **15.07.1981** to **17.05.1981** and Father name **C. RANGAN** DOB From **01.07.1957** to **10.06.1956** Vide Affidavit Dated 18.09.2021 Sworn Before Notary S.I. Balaguru Bangalore.

CHANGE OF NAME
I, (OLD NAME) MOHAMMAD NOORAIN, S/o. Ali Ahmed, residing at No. 583, 1st Floor, 29th Main, 10th Cross, BTM 2nd Stage, Bangalore-560076, have changed my name from **(OLD NAME) MOHAMMAD NOORAIN** to **(NEW NAME) NOORAIN ANSARI** vide affidavit Dated 20/09/2021 sworn before Notary K.P.Sumangala, Bangalore.

CHANGE OF NAME
I, **SAGAR U**, S/o Umesha S, R/o #Kodigehalli, Kasaba Hobli, Doddaballapura taluk, Kodigehalli, Bangalore Rural - 561203, have changed my name as **SAGAR BILWAPATRE** vide affidavit dated 20-09-2021 sworn before Notary Pemmaiah K. C, Bangalore - 97.

NAME DECLARATION
I, **Mrs. SHAMPA GUCHHAIT,** W/o Mr. Atanu Guchhait, aged about 44 years, R/o House No. 528, 7th Main, 8th Cross, Coffee Board Layout, Kempapura, Hebbal, Bengaluru-560024, Karnataka, India do hereby declare that all the names i.e., **SHAMPA MANDAL, SHAMPA MANDAL GUCHHAIT** and **SHAMPA GUCHHAIT** are one and the same and belongs to me only, henceforth I shall be known and called as **SHAMPA GUCHHAIT** only, vide affidavit dated 18-09-2021, sworn before VI Addl. Chief Metropolitan Magistrate, Bangalore.

CHANGE OF NAME
I, Mr. Selvarajan aged about 62 years R/at No. 813/697, old No. 38, NES Office Road, Suggappa Layout, Yelahanka, Bangalore-560064 do hereby solemnly declare that **SELVARAJ R. and SELVARAJAN R.** both names are of one and the same person. I am swearing this affidavit dated 13-09-2021 sworn before Notary H. Sridhar Rao, Bengaluru

CHANGE OF NAME
I, SRIRISHA REJITH, Spouse of No JC-311534K Sub Rejith Kumar .K. K, Residing at Kulangara Kandi, Vaikkilassery Road, Eramala (Vill), Orkkatteri (Post), Vadakara (Tk), Kozhikode (Dist), Kerala (State), PIN : 673501, have changed my name from **SRIRISHA REJITH** to **SRIRISHA .P.T.** vide affidavit Dated 17.09.2021 sworn before Notary S.I. Balaguru Bangalore.

LOST

LOST
It is notified for the information that my original Qualifying Examination Certificates of main Secondary and Senior secondary Examination of the year 2012 Roll No 8106226, and year 2015 Roll No 4607353 is lost. Name **JESTLEY HUDSON ROY LINCOLN,** 9/1 Shalom Cottage, Nandagokul st, A.N.Pura, Bangalore 560016, Ph 8792587909.

Your Guide to Spicy Living

INDULGE
Every Friday with
THE NEW INDIAN EXPRESS

Market Watch

MARKET			GOLD			SILVER			FOREX		
524.96 ▼	Sensex	58,490.93	₹37.5 ▼	24 carat (1 gm)	₹4,628.2	₹4,222 ▼	Per kg	₹59,714	▲ Dollar		73.67
188.25 ▼	Nifty	17,396.90	₹129.5 ▼	22 carat (1 gm)	₹4,609.7	₹4.222 ▼	Per gm	₹59.714	▼ Euro		86.30

CARS24 RAISES $450 MN, VALUE HITS $1.84 BN

SoftBank Vision Fund 2, DST Global and Falcon Edge Capital take part in funding

BISMAH MALIK @ Bengaluru

INDIA'S used car online marketplace is attracting attention from big venture capital funds since the onset of the pandemic. On Monday, Cars24, which entered the unicorn club last year, announced closing of $450 million fund raising round(Series F) which was led by SoftBank Vision Fund 2, DST Global and Falcon Edge Capital at a $1.84 billion valuation.

The e-commerce firm said that the investment round included a $340 mn Series F equity round alongside $110 mn debt from diversified financial institutions.

The funding round also saw the participation of Tencent along with existing investors Moore Strategic Ventures and Exor Seeds.

The startup, which primarily started-off as a marketplace for selling refurbished cars, also expanded to provide servicing and insurance to these cars. Cars24 is now a one-stop shop for both selling as well as helping buyers source finance options to purchase used cars.

With the latest investment, Cars24 said that it will expand its global presence as well as further build its cars, bikes and financing business in India, while continuing to invest in technology that delivers the best customer experience possible.

Besides India, Cars24 had a phenomenal success rate in Australia and UAE. The company has already sold over 1,000 cars in the UAE since the launch of its operations in April this year. Cars24 also officially announced its launch with a new campaign last week in Australia.

"Traditionally, car selling or buying have been a tiresome process, and only 2 of 100 people own cars in India. However, over the last six years, we have been working continuously towards fulfilling the dreams of many Indians to own a car by transforming the customer's journey- 'the CARS24 way' that is hassle-free, safe and transparent. With this investment, we will continue to penetrate into existing car, bikes and financing business in India while venturing into new overseas geographies this year," Vikram Chopra, Co-founder & CEO, Cars24, said.

> **With this investment, we will continue to penetrate into existing car, bikes and financing business in India while venturing into new overseas geographies this year** —Vikram Chopra, Co-founder & CEO, Cars24

China realtor triggers crash as mrkts watch Fed

ENS ECONOMIC BUREAU @ New Delhi

AMID weak global cues ahead of the US Fed meet (FMOC) and expected collapse of Chinese realty giant Evergrande, equity markets worldwide plummeted on Monday. BSE Sensex crashed 524 points (0.89%) to settle at 58,490.93 while the Nifty50 ended at 17,396.90, down 188.25 points (1.07%).

Similarly, Down Jones tanked over 500 points on Monday (9 pm IST) while NASDAQ and S&P 500 futures were down by over 1%. Other global markets such as Hang Seng ended over 3% lower and stock exchanges in Europe ended the session with steep losses.

"Amidst heightened volatility and weak global cues, the Nifty Metal Index plunged almost 7% in late afternoon trade today. As global markets corrected fearing the contagion around the Chinese developer, risk aversion was seen across markets. Barring the FMCG pack, the market breadth was extremely weak with sectoral indices trading in the red," said S Ranganathan, Head of Research at LKP securities.

Tata Steel was among the worst performers on the bourses on Monday, skidding 10%. Other metal stocks such as Jindal Steel & Power, Hindalco and National Aluminium Company also fell sharply after future prices for steel making raw materials fell in China on reports that Beijing may introduce strict air pollution measures in more cities and concerns surrounding Evergrande whose shares plummeted over 10% on the Hang Seng on Monday. There are worries that the biggest Chinese developer may fail to repay a small portion of its massive $305 billion debt due on September 23. This, according to experts, poses a big risk to Chinese equity market and possibly far beyond.

"Indian markets finally seem to be taking a small pause, largely driven by nervousness in the global markets. Two key factors playing on the minds of global investors include the upcoming Fed meeting and the uncertainty building up in the Chinese real estate market due to stress on one of the major property players in the country," said Milind Muchhala, Executive Director, Julius Baer.

BIGGEST LAGGARDS OF THE 30SHARE INDEX SENSEX ON MONDAY

TATA STEEL	SBI	INDUSIND BANK	HDFC	DRREDDY	M&M
₹1,253.35	₹437.30	₹1,090.50	₹2743.35	₹4776.50	₹736.90
Closed	Closed	Closed	Closed	Closed	Closed
Fell: ₹131.95 (9.53%)	Fell: ₹16.75 (3.69%)	Fell: ₹39.55 (3.50%)	Fell: ₹81.95 (2.90%)	Fell: ₹112.65 (2.30%)	Fell: ₹17 (2.25%)

EXPRESS READ

Software services exports up 2.1%: RBI

Mumbai: Exports of software services, including services delivered by foreign affiliates of Indian companies, recorded 2.1% growth during 2020-21 and stood at $148.3 billion, as per a Reserve Bank survey released on Monday. The RBI released data related to the 2020-21 round of its annual survey on exports of software and IT-enabled services.

JSPL upgrades rails inspection at Raigarh

New Delhi: JSPL on Monday said it has upgraded the rail inspection technology at its Raigarh plant in Chhattisgarh. Now, the inspection capacity of rails has increased to one million tonnes per year, JSPL said. "New technology will help JSPL to enhance the production and inspection capacity to 1MT per year,"

States GST revenue deficit at 34% in first 5 months of FY22 as collections hit

DIPAK MONDAL @ New Delhi

EVEN as the Centre has decided against extending the compensation given to states for revenue loss due to implementation of GST after June 2022, the revenue deficit of the states do not present a very rosy picture.

Barring three north-eastern states and Sikkim, all other states/UTs have reported revenue deficit ranging from 23% to 65% during April-August 2021. On an aggregate basis the average gap between the protected revenue and actual collection is 34%.

This deficit is arrived at after subtracting actual state GST revenue from the protected revenue promised by the Centre. As per the formula of the protected revenue, states GST revenue is assumed to grow at 14% every year starting from 2015-16.

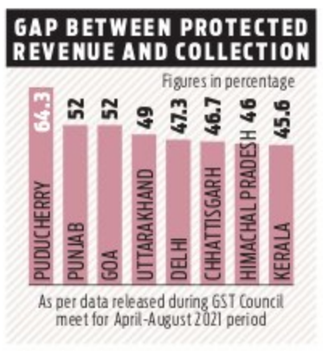

According to data provided in the agenda of the recently concluded 45th GST Council meeting, Puducherry has reported biggest revenue deficit with the gap between protected revenue and actual collection at 64.3% during April-August 2021. Puducherry is followed by Punjab and Goa (52% deficit), Uttarakhand (49%), Delhi (47.3%), Chhattisgarh (46.7%), Himachal Pradesh (46%) and Kerala (45.6%).

Other states which have reported over 40% deficit are Jammu and Kashmir (41%) and Karnataka (40.8%).

Among those which have showed lowest deficit during the April-August period are Telangana (23.4%) and Andhra Pradesh (25.5%).

TS Singhdeo, commercial tax minister of Chhattisgarh, said the 5-year period for compensating states was decided on the basis that high economic growth would ensure states make good of the losses. "However, even before the pandemic hit, the economy was already decelerating making it difficult for states to increase their GST revenue," he said.

4TH FOR NDA-II

Consultation for Budget '23 to begin from October 12

ENS ECONOMIC BUREAU @ New Delhi

THE central government will start the exercise for preparing the Union Budget 2022-23 consultations from October 12 onwards, Finance Ministry said on Monday.

According to a circular issued by the Budget division, the pre-budget meetings as well as meetings for discussing revised estimates will begin from October 12 onwards.

The upcoming budget is crucial given the devastation caused by the second Covid wave, and keeping in view many assembly elections and the upcoming Lok Sabha elections. Officials claim that the focus of the Union Budget for 2022-23 is likely to be on job creation, infrastructure sector, according to the information sought from all departments for the pre-budgetary consultations.

"Generally pre election budget carry many populist issues. So the budget has to focus on most of the economic reforms, along with the revival of demand and job creation, amid the slowing economic growth. With limited fiscal headroom this will be a challenging year," an official from the finance ministry said.

This Union Budget, likely to be presented on February 1, 2022, will be fourth budget of the NDA-2 and the third Budget by Finance Minister Nirmala Sitharaman. Financial advisors have been asked to ensure that all concerned details regarding statement of budgetary estimates as well as demand for grants should be made available, as it would be required for all the pre-budget consultations, the circular said.

Airtel to cut greenhouse gas by 50% in a decade

ENS ECONOMIC BUREAU @ Chennai

UNDERLINING the sharp increase in the number of companies shifting focus on enhancing their sustainability quotients, telecom services major Bharti Airtel announced on Monday that it now aims to reduce its greenhouse emissions by 50% by fiscal year 2030-31.

In a statement, the company said that it has pledged to reduce its carbon footprint and emissions from its network operations and will achieve these overarching goals through multiple interventions. Some of these interventions include accelerated green energy adoption across its network operations, energy-efficient infrastructure and processes, as well as the implementation of sustainable business practices at its workplaces.

"Airtel has joined the Science-Based Targets initiative's (SBTi) 'Business Ambition for 1.5°C' campaign and adopted targets to significantly reduce its carbon footprint and emissions from its network operations," the company statement said.

Airtel is committed to a 50% reduction in GHG emissions by FY31 across its operations, it added.

"Businesses have a fundamental responsibility to contribute to this effort and Airtel has adopted an ambitious target in this direction and will report its progress transparently," said Vidyut Gulati, Director-Legal, Bharti Airtel.

Meanwhile, Airtel said it has also become the first Indian telecom firm to join the United Nations' Global Compact — the world's largest corporate sustainability initiative.

Skoda Kushaq bookings cross 10k-mark since June

ENS ECONOMIC BUREAU @ New Delhi

SKODA Auto India has achieved the milestone of 10,000 bookings for newly launched mid-size SUV Kushaq. Launched in June at starting price of ₹10.5 lakh, Kushaq marked a new begining for the Czech automaker which is leading the Volkswagen group's India 2.0 program.

The SUV, which competes against segment leader Hyundai Creta and Kia Seltos, is the first model built on an all-new vehicle platform from the Volkswagen group. The German automaker is itself getting ready to launch a similar vehicle under its brand portfolio- the Volkswagen Taigun on September 23.

However, stiff competition for Kushaq will come around early next month when MG Motor would be launching its mid-size SUV Astor. Expected to carry a similar price tag, MG's upcoming SUV is loaded with segment-first features such as ADAS, blind-spot monitoring, lane-keep assist and automatic emergency braking and a robot-type digital AI assistant.

Kotak Mahindra Bank picks 9.9% stake in KFin Technologies

ENS ECONOMIC BUREAU @ New Delhi

KOTAK Mahindra Bank has taken a 9.98% stake in Hyderabad-based fintech solution provider KFin Technologies Private Limited for ₹310 crore.

The management of Kotak Mahindra Bank says the acquisition of stake is purely for the purpose of investment, and there would be no operational synergy between the two after the acquisition.

Dipak Gupta, Joint Managing Director, Kotak Mahindra Bank, said in a statement the investment is in line with the bank's stated strategy of making minority investments in businesses which are professionally-managed and have deep client entrenchment.

KFin is an investor and issuer services financial technology company which provides Registrar and Transfer Agency (RTA), technology & services to mutual funds, alternative investor funds, wealth managers and corporates. KFin serves 25 out of the 44 Indian Mutual Fund AMCs, which have over $148 billion in AUM and 35% market share in equity AUM.

MV Nair, Chairman, KFin Technologies, said that with Kotak Mahindra Bank's support, along with the continued support of General Atlantic, an existing shareholder of KFin, the company will be able to achieve greater heights in our technology, business processes, leadership depth and governance."

TODAY'S STOCK PICK

Current Price ₹721.25
Target Price ₹840
BHARTI

BHARTI's superior execution quality is reflected in its strong performance over the last 4 quarters as well as consistent subscriber and revenue market share gains. The management indicated that FY22 capex should trend lower v/s FY21. We expect an FY21-23E consol EBITDA CAGR of 18% on the back of 7% EBITDA CAGR in Mobile India. We believe strong earnings growth is achievable even without a tariff hike. —**Motilal Oswal Financial Services**

Disclaimer: The views and recommendations made above are that of the individual analyst or broking company, and not that of *TNIE*

Videocon lenders make U-turn, want fresh bids

AFTER getting rapped for accepting Vedanta group's bid that would give just 5% of their outstanding loans, lenders to Videocon Industries on Monday approached the insolvency appellate tribunal NCLAT seeking fresh bids for the debt-laden consumer durable firm.

Billionaire Anil Agarwal's Twin-Star Technologies had offered ₹2,962 crore to takeover Videocon Industries, which was 4.15% of the admitted claims of ₹64,838.63 crore of lenders.

SBI, the leading lender of Videocon Industries, has approached the National Company Law Appellate Tribunal (NCLAT) requesting for a re-bidding of the 13 companies of the debt-ridden group, on account of strong observations against ₹2,962 crore takeover bid by Anil Agarwal's Twin Star Technologies.

SBI, on behalf of assenting creditors of Videocon, which represents 94.98% voting had filed an application before the NCLAT requesting to remand back the matter to the Committee of Creditors (CoC) for reconsideration and allow to conduct a fresh process of inviting bids. A two-member NCLAT bench headed by Justice Jarat Kumar Jain and Kanthi Narahari, Member, has posted the matter for further hearings on September 27.

SBI, a lead financial creditor in the CoC with an 18.05% voting share, has said that the Mumbai Bench of the National Company Law Tribunal (NCLT), while approving ₹2,962 crore bid by Twin-Star Technologies has made certain observations over the low-resolution plan and haircut suffered by various class of stakeholders.

Even the NCLAT, while granting an interim stay over the resolution plan and NCLT approval, had said that there are "exceptional facts" into the matter. Earlier on June 9, the Mumbai bench of the NCLT had approved ₹2,962 crore takeover bid by Twin Star Technologies. *PTI*

CIL and Prabha Energy sign ₹1,880-cr pact for methane extraction

ENS ECONOMIC BUREAU @ Chennai

COAL India subsidiary Bharat Coking Coal (BCCL) announced on Monday that it has signed a ₹1,880 crore revenue sharing agreement with Ahmedabad-based Prabha Energy under which the two companies will commercially extract coal bed methane (CBM) from a local block in Jharkhand.

Coal bed methane (CBM) is an unconventional form of natural gas found in coal deposits or coal seams.

"BCCL, on Monday, signed a first of its kind revenue sharing contract worth tentatively ₹1,880 crore for commercial extraction of coal bed methane with CBM developer Prabha Energy Private Limited, selected through a global bidding process," Coal India (CIL) said.

According to CIL, BCCL will be putting in close to ₹370 crore towards the cost of the land in the Jharia Block 1, while the rest will be met by the CBM developer. BCCL will hold the lease of the land being developed for CBM extraction.

Land in Jharia Block 1

BCCL will put in close to ₹370 cr towards the cost of the land in the Jharia Block 1, while the rest will be met by the CBM developer. BCCL will hold the lease of the land

"With this CIL would be stepping into a new era of CBM extraction on its own in its leasehold area," CIL said. The coal miner has assigned CMPDI, its Ranchi-based consultancy arm, as the principal implementing agency for the project.

The Jharia CBM Block-I has reserves of around 25 billion cubic metres (BCM) and average production capacity is estimated at 1.3 million metric standard cubic metres per day once commercial operations begin.

The CBM project is scheduled to be carried out in three phases. The first phase will be exploration and cover the first two years, the second three-year phase will involve piloting, and the final production phase will last 30 years.

Business & Beyond

Kumar joins as MD of Odisha Hydro Power

Amresh Kumar has joined as Managing Director of Odisha Hydro Power Corporation Ltd., a gold-rated state PSU, on 16.09.2021. He brings with him a vast experience of 35 years in planning, management and development of mega power projects across India and Bhutan. Prior to this appointment, Kumar was serving as the Managing Director at Punatsangchhu-II Hydro power authority, Bhutan.

Award for Ramco Cements plant

Ramco Cements, Ramasamy Raja Nagar, Virdhungar has recently bagged a series of awards in various fields. Under CSR activities, the plant received the Best CSR award for the CSR work and several other awards for its contributions.

LIC launches 'Pragati' mobile app for its development officers

LIC launches a new mobile app 'PRAGATI' (Performance Review Application, Growth And Trend Indicator) for exclusive use of its development officers. This feature was launched at the hands of LIC Chairperson MR Kumar in the presence of managing directors, Mukesh Gupta, Raj Kumar, Siddhartha Mohanty and Mini Ipe and other senior officials of the corporation on 17.9.2021.

Adani Capital Private Limited

adani Capital

Registered Office : Adani House, 56, Shrimali Society, Navrangpura, Ahmedabad 380 009, Gujarat, India
Corporate Office : 1004/5, 10th Floor, C-Wing, One BKC, C-66, G- Block, Bandra Kurla Complex, Bandra (East), Mumbai 400 051. Maharashtra, India,
CIN: U65990GJ2016PTC093692, **Website :** www.adanicapital.in

DEMAND NOTICE UNDER SECTION 13(2) OF THE SARFAESI ACT, 2002

You the below mentioned borrower(s), co-borrower(s) have availed loan/s facility(ies) from Essel Finance Business Loans Limited (the "Essel") by mortgaging your immovable properties (securities). Under the said agreement entered into between Essel and you both, Essel had assigned the Loan to Adani Capital Pvt. Ltd. (the "ACPL") vide Registered Assignment Deed on **30-12-2019**. Accordingly, all rights and obligations in relation to the said Loan have been since assigned to the ACPL with effect from the Assignment Date. Consequent to your defaults your loans were classified as non-performing assets. Adani Capital Pvt. Ltd. For the recovery of the outstanding dues, issued demand notice under Section 13(2) of The Securitization and Reconstruction of Financial Asset and Enforcement of Security Interest Act, 2002 (the Act), the contents of which are being published herewith as per Section 13(2) of the Act read with rule 3(1) of the Security Interest (Enforcement) Rules, 2002 as and by way of service upon you. Details of the borrowers, co-borrowers, properties mortgaged, outstanding dues, demand notice sent under Section 13(2) and amount claimed there under are given as under:

Name of the Borrower / Co-borrower/ Guarantor/ Loan Account No/ Essel Loan A/C No	Mortgage Property address	Demand notice date / O/s Amount / O/s date
Ranganathappa D L Purushotham R Lakshmamma S 105MSM001021713 105MSM001041522 (Essel A/C No.: LNBEN00218-190002075)	All The Piece And Parcel Of Property Bearing Site And Building K No Old No 892/4460 Ward No 20 Thyagaraj Nagar And Katha No 769/699/1857, Situated At Karenahalli Village Doddaballapura Taluk, Measuring East To West 20 Feet And North To South 43 Feet And Is Bounded On The **East**-Land Of M Pillappa, **West**- Land Of Shivarudrappa, **North** - Krishnappa And Others, **South**- Road.	**25-Aug-21/ Rs.5727357 (48,69,080.86 + 8,58,276.00) As On Date: 24-Aug-21**

You the borrower/s and co-borrowers/guarantors are therefore called upon to make payment of the above mentioned demanded amount with further interest as mentioned hereinabove in full within 60 days of this notice failing which the undersigned shall be constrained to take action under the act to enforce the above-mentioned securities. Your attention is invited to provisions of sub-section (8) of section 13 of the act by virtue of which you are at liberty to redeem the secured asset within period stipulated in the aforesaid provision. Please note that as per section 13(13) of the said act, you are restrained from transferring the above-referred securities by way of sale, lease or otherwise without our consent.

For Adani Capital Pvt. Ltd.
Sd/-
Authorised Officer

Place : Bangalore
Date : 21.09.2021

SBFC Finance Private Limited

SBFC

(erstwhile Small Business Fincredit India Private Limited)
Registered Office:- Unit No. 103, First Floor, C&B Square, Sangam Complex, Village Chakala, Andheri- Kurla Road, Andheri (East), Mumbai-400059.

DEMAND NOTICE

Whereas the borrowers/co-borrowers mentioned hereunder had availed the financial assistance from SBFC Finance Private Limited. We state that despite having availed the financial assistance, the borrowers/mortgagors have committed various defaults in repayment of interest and principal amounts as per due dates. The account has been classified as Non Performing Asset on the respective dates mentioned hereunder, in the books of SBFC as per guidelines of Reserve Bank of India, consequent to the Authorized Officer of SBFC Finance Private Limited. under Securitization and Reconstruction of Financial Assets and Enforcement of Security Interest Act, 2002 ("SARFAESI Act") and in exercise of powers conferred under Section 13(12) read with Rule 3 of Security Interest (Enforcement) Rules, 2002 issued Demand Notices on respective dates mentioned herein below, calling upon the following borrowers /mortgagors to repay the amount mentioned in the notices together with further interest at the contractual rate on the amount mentioned in the notices and incidental expenses, cost, charges etc. until the date of payment within 60 days from the date of receipt of notices.

The notices issued to them on their last known addresses have returned un-served and as such they are hereby informed by way of public notice about the same.

NAME OF THE BORROWER / ADDRESS	Date Of Notice & NPA	Loan No. and Outstanding Amount	PROPERTY ADDRESS OF SECURED ASSETS
1.Lakshmamma, 2. V Ashwath, 3. Shivaraj A, 4. Suprim A No.22, 2nd Cross Road TC Pallaya Main Road, Muneshwara Nagara, Bangalore, Karnataka- 560016.	Notice Date:18th August 2021 NPA date: 4th July 2021	Loan Account No. 4021060000015623 (PR00621304) Loan Amount: Rs. 23,00,000/- Loan Account No. 604683 (PR00804619) Loan Amount: Rs. 1,12,620/- Total Outstanding amount: Rs. 25,82,133/- (Rupees Twenty Five Lakhs Eighty Two Thousand One Hundred Thirty Three Only) as on 12th August 2021	All the piece and parcel pf the Site in Property No. 115, Premises No. 181, Katha No. 181/115, admeasuring East To West – 20 Feet, North to South- 30 Feet, totally admeasuring 600 sq. ft. Situated Muneshwaranagara, Kowdenahalli Dhakle, Krishnarajapuram Hobli, Bangalore East Taluk, under the jurisdiction of Bruhat Bangalore Mahanagra Palike, Earlier Under Krishnarajapura CMC, Bangalore and property bounded as under- East : Venkataswamy's Property,West : Lakshamana's Property,North : Private Property, South : Road
1.MAHALAKSHMI ELECTRICS, 4th N Block, Old No. 7/A, 59th A cross, Prakashnagar,Bangalore, Karnataka- 560010. 2. G Perumal, 3. Manjunatha P, 4. Jayanthi P, 435 A, 4th Main Road, Prakash Nagar, Bangalore North, Srirampuram, Bangalore, Karnataka- 660021.	Notice Date:18th August 2021 NPA date: 4th July 2021	Loan Account No. ME37030 (PR00829015) Loan Amount: Rs. 40,00,000/- (Rupees Forty Lakhs Only) Total Outstanding amount: Rs. 46,37,764/- (Rupees Forty Six Lakhs Thirty Seven Thousand Seven Hundred Sixty Four Only) as on 12th August 2021	All the piece and parcel of property bearing No. 6, Corporation No. 10, made out of Survey No. 15/4,Laggere Village, Yeshwanthapura Hobli, Bangalore North Taluk, Muneshwara Block, Nandini Layout, House constructed therein admesuring East To West- 28½ Feet and North To South- on eastern side 52 and on western side 58 feet and Property bounded as follows-North : Site No.10, South : Road, East : Site No.5, West : Site No.7.

In the circumstances as aforesaid, the notice is hereby given to the above borrowers, co-borrowers, to pay the outstanding dues as mentioned above along with future interest and applicable charges within 60 days from the date of the publication of this notice failing which further steps will be taken after the expiry of 60 days of this notice against the secured assets including taking possession of the secured assets of the borrowers and the mortgagors under Section 13(4) of the SARFAESI Act and the applicable Rules thereunder.

Please note that under Section 13 (13) of the SARFAESI Act, no Borrower shall, transfer by way of sale, lease or otherwise any of his secured assets referred to in the notice, without prior written consent of the secured creditor.

Place: Bangalore, Dated: 21st September 2021 **Sd/- (Joyal Nadar) Authorized Officer, SBFC Finance Private Limited**

KARNATAKA GRAMIN BANK

(A Scheduled Bank owned by Government of India: Sponsored by: Canara Bank)
Regional Office, Bengaluru – 560072 Karnataka
R & L Section :Ph: 080-23186095,23217079 : Email:br2504@kgbk.in, # 221, Manju mansions, 6th block, 2nd stage, 80 feet ring road, Opp BWSSB, Office, Nagarabhavi, Bangalore – 560 072

POSSESSION NOTICE (For Immovable Properties)

Whereas, the undersigned being the **Authorized Officer of Karnataka Gramin Bank,** under Securitization and Reconstruction of Financial Assets and Enforcement of Security Interest Act, 2002 (Act 54 of 2002) and in exercise of powers conferred under Section 13(12) read with Rule 3 of the Security Interest (Enforcement) Rules, 2002 issued a Demand Notices calling upon the Borrowers / Mortgagors / Guarantors to repay the amount mentioned in the notice within **60 days** from the date of receipt of the said notice.

The Borrowers having failed to repay the amount, Notice is hereby given to the Borrowers / Guarantor / Mortgagors and the Public in general that the undersigned has taken possession on the property described herein below in exercise of powers conferred on him/her under Section 13(4) of the said Act read with Rule 8 of the said Rules on mentioned dates. The Borrowers in particular and the Public in General are hereby cautioned not to deal with the property and any dealings with the property will be subject to the charges of the **Karnataka Gramin Bank ,** for the amount interest and Other Charges mentioned below.

The borrower's attention is invited to provisions of sub-section (8) of section 13 of the Act, in respect of time available, to redeem the secured assets.

1) **Name of the Borrowers / Mortgagors / Guarantors: borrower (1)Sri. Fayaz Pasha** s/o Mohiddin Pasha, **(2)Smt. Haseena** W/o Fayaz Pasha, **(3) Sri. Tabraj Pasha@ Mohammed Nasruddin** S/o Fayaz Pasha,**(4)Smt. Arjuman** D/o Fayaz Pasha, **(5)Smt. Almaz Banu** D/o Fayaz Pasha, **(6) Kum. Harshia** D/o Fayaz Pasha all are R/@ Ward No.5, Chikkapete, Doddaballapura (Tq), Banglore rural(D) -561203 and **(7).Sri. Shabbeer Ahemed** S/o Late Abdul Husen (**Guarantor**), R/@ Ward No.5, Prop BATA Showroom, Chikkapete, Doddaballapura, Banglore Rural (D)-561203
Branch : DODDABALLAPURA **Demand notice dated : 29/07/2019** **Possession notice dated : 14.09.2021**
Outstanding Amount : Rs.7,42,419/- (Rupees Seven Lakh Forty Two Thousand Four Hundred Nineteen Only) as on **03/09/2021** and interest from **04/09/2021.**
Description Of The Immovable Property: All that part and parcel of the property having old Khatha No.2389/4261/4251/3516 present Khatha No.440/403/5537 PID No.279 measuring East to West 20 feet and North to South 55 feet situated at Ward No.5, Chikkapete, Doddaballapura (Tq), Banglore rural(D). This Property is in the name of Sri Fayaz Pasha s/o Mohiddin Pasha. Bounded : On the East by Property of Taj Peer, On the West by Property of Pyaru Sab, On the North by Property of Imtiaz, On the South by Muncipal Road.

2) **Name of the Borrowers / Mortgagors / Guarantors: borrower (1)Sri. Y.Narasimhamurthy** S/o Chennirappa, **(2)Smt. Uma N** W/o Y.Narasimhamurthy Both are R/at 4th Ward, Basaveshwara Nagara, Doddaballapura, Bengaluru Rural - 561203, **(3) Sri.Umesh Kumar** S/o Anjinappa (Guarantor) R/at Srinivasapura, Hanabe (P), Doddaballapura Taluk, Banglore Rural (D)-561203
Branch : DODDABALLAPURA **Demand notice dated : 28/12/2020** **Possession notice dated : 14.09.2021**
Outstanding Amount : Rs.4,22,305/- (Rupees Four Lakh Twenty Two Thousand Three Hundred & Five Only)as on **02/09/2021** and interest from **03/09/2021.**
Description Of The Immovable Property: All that part and parcel of the Property having CMC Khatha No.1127/5537/VS/33/17/4 formed in the land of SY.No.91 measuring East to West 18 feet and North to South 30 feet situated at Gangadharapura, 4th Ward, Doddaballapura Taluk, Banglore Rural (D). This Property is in the name of Sri. Y.Narasimhamurthy S/o Chennirappa, Bounded : On the East by Road, On the West by Balance Portion of Property No.15537/33, On the North by Site No.34, On the South by Conservancy.

3) **Name of the Borrowers / Mortgagors / Guarantors: borrower (1) Sri. Narasimharaju** S/o Motahanumaiah R/at Kesthur, Kodigehalli (P), Doddaballapura (Tq), Bangalore-561203 and **(2) Sri. E. Chandrashekar** S/o Erappa (Guarantor), Residing at : Sravanur, Kesthur Gramapanchayath, Kesthur, Kodigehalli (P), Doddaballapura (Tq), Bangalore-561203.
Branch : DODDABALLAPURA **Demand notice dated : 28/12/2020** **Possession notice dated : 14.09.2021**
Outstanding Amount : Rs.2,62,448/- (Rupees Two Lakh Sixty Two thousand Four Hundred & Forty Eight only) **as on 31/08/2020** and interest from **01/09/2021.**
Description Of The Immovable Property: All that part and parcel of the Property having Site No.13,Khatha No.116/183/1P,assessment No.202, e Khatha No.150300300600400106, Property Measuring E-W-40 feet, N-S-30 feet situated at Kesthuru, Kasaba (H), Doddaballapura (Tq), Bangalore rural.This property is in the name of Sri. Narasimharaju S/o Motahanumaiah. Bounded : On the East by Hanumantharayappa, On the West by Road, On the North by Road, On the South by Pillappa's House.

4) **Name of the Borrowers / Mortgagors / Guarantors: borrower (1)Sri. B.R.Nataraj** S/o Ramamurthy R/at #77, Muthusandra, Banglore-561203 (2)Sri. Keshava D s/o Dyavanna (Guarantor) R/at Ramamurthy Complex, D cross, Doddaballapura, Banglore-561203.
Branch : DODDABALLAPURA **Demand notice dated : 26/09/2019** **Possession notice dated : 14.09.2021**
Outstanding Amount : Rs. 17,80,450/- (Rupees Seventeen Lakh Eighty Thousand Four Hundred Fifty Only) **as on 18/08/2021** and interest from **19/08/2021**
Description Of The Immovable Property: All that part and parcel of the Property having Khatha No.2863/42/1A & 2867/42/1A1 East to West-25 feet, North to South- 32 feet Situated at Rojipura (V), Ward No.4, Doddaballapura (Tq), Banglore Rural (D). This Property is in the name of Sri. B.R.Nataraj s/o Ramamurthy. Bounded : On the East by Site with Building of Sri.B.R.Achyutha, On the West by Passage, On the North by Property of Rathnamma & Ramamurthy, On the South by 6 Ft Passage.

5) **Name of the Borrowers / Mortgagors / Guarantors: borrower (1)Sri. Manjunath R** S/o Late Ramachandrappa **(Borrower & Mortgager) (2) Master Manoj** S/o Manjunath **(Mortgager) (3) Kumari.Keerthana** D/o Manjunath **(Mortgager), (4) Smt.Nagamma** W/o Late Ramachandrappa **(Mortgager), (5) Sri.Krishnamurthy** S/o Late Ramachandrappa **(Mortgager) (6) Kumari.Manasa** D/o Krishnamurthy **(Mortgager) (7) Sri.Vasantha Kumar** S/o Late Ramachandrappa **(Guarantor & Mortgager)** All are R/at Basavanapura (V), Jaliga (P), Kundana (H), Devanahalli (Tq) Bangalore Rural-562110.
Branch : ARDESHANAHAHLLY **Demand notice dated : 10/11/2020** **Possession notice dated : 14.09.2021**
Outstanding Amount : Rs.8,48,762/- (Rupees Eight Lakh Forty Eight Thousand Seven Hundred & Sixty Two Only) as on **08/09/2021** and interest from **09/09/2021.**
Description Of The Immovable Property: All that part and parcel of the property having Khatha No.97/62, property bearing No.150300201200700110 measuring East to West 30 feet and North to South 40 feet situated at Basavanapura (V), Kundana (H), Devanahalli (Tq) Bangalore Rural-562110. This Property is in the name of Sri. Manjunath R S/o Late Ramachandrappa. Bounded : East by Property of Sridevamma, West by Property of Munithayamma, North by Property of Nagamma, South by Road.

6) **Name of the Borrowers / Mortgagors / Guarantors: borrower (1)Sri. M. R. Narayanappa** S/o Rangappa, R/at #742, Weavers street, Yelahanka old town, Banglore-64 w/a Emp.No.R11686- Ring Factory, Federal Mogul Goetze (India) Ltd, Doddaballapura Road, Yelahanka, Banglore-64 **(2)Sri. R. Indra Kumar** S/o Ramachandraiah (Guarantor) R/at E-R117404, Ring Factory, Federal Mogul Goetze (India) Ltd, Doddaballapura Road, Yelahanka, Banglore-64.
Branch : RAJANAKUNTE **Demand notice dated : 07/02/2020** **Possession notice dated : 14.09.2021**
Outstanding Amount : Rs. 6,96,546/- (Rupees Six Lakh Ninety Six Thousand Five Hundred Forty Six Only) as on **24/08/2021** and interest from **25/08/2021** for **the a/c 42199102000515** and **Rs. 1,95,708/-** (Rupees One Lakh Ninety Five Thousand Seven Hundred Eight Only) as on **09/09/2021** and interest from **10/09/2021** for a/c **42199204000615**
Description Of The Immovable Property: All that part and parcel of the Property having Site/House No.72/3, BBMP Khatha No.81/72/3 East to West-32.60 feet North to South- 33 feet totally 1075.80 Sq Ft with 891 Sq Ft Building Situated at Kattigenahali, Bangalore. This Property is in the name of Sri. M R Narayanappa S/o Rangappa. Bounded : On the East by Lakshmana, On the West by Sri Krishnappa, North by 8 feet road & Chikkanna, South by Doddagollappa.

Date : 14.09.2021
Place : Bangalore

Sd/- Authorised Officer
KARNATAKA GRAMIN BANK,

PUBLIC NOTICE

I, **Jabeen Taj,** Residing at No. 397, A.K. Colony, Chikkbanavara, Bengaluru-560090, I have lost my Original Registered sale deed executed on dated 09.05.2003 Doc No. 3662/2003-04 Some where in Xerox Shop it's lost.

If Any person/Instituation has any claim or interest of any nature pertaining to aforesaid property and document the said claims along-with Supporting document shall be filed with undersigned within **7 days** from the date of publication of this Notice at the address mentioned below. Any Claim raised thereafter shall not be entertained or binding.

DEEPA .A.M, Advocate
KAR/474/2012
No.6, Bhumika, 80 Feet Road,
Chandra Layout, Bangalore - 560 040.
Dated: 20.09.2021

PUBLIC NOTICE

My Client **Mr.Sathish.C.M**, S/o Late. Monappa Poojari, Residing at 189, 6th Main Road, 18th Cross, BTM 2nd Stage, Bengaluru - 560068 is the absolute owner of the Schedule Property. My client has irretrievable lost the original Sale Deed dated 22/05/2000 executed by Mr.Dhanapal in favour of Mrs.Javaramma, with respect to the schedule property, registered as document bearing No.1654/2000-01,at the office of the sub registrar, Basavangudi (Kengeri), Bengaluru and Lost the Original Sale deed dated 07/04/1999 executed by XIX Addl. City Civil and Sessions Judge, City civil court, Bengaluru which was registered as document bearing No.261/1999-2000, at the office of the sub registrar, Kengeri, Bengaluru. My Client has Lodged a Police Complaint for lost article on 11/09/2021 under acknowledgment Lost Report No.47649/2021 issued by the Station Officer, Hanumantha Nagar Police Station, Bengaluru. It is hereby informed to the General public that the above-mentioned documents were to be traced and found, the same be returned to the undersigned, will be suitably rewarded. If anybody having objections or any claims the same may be brought to the knowledge of the undersigned within 7 days from the date of this public notice.

SCHEDULE PROPERTY

All that piece and parcel of the Property bearing Survey No: 129 (old Sy.No.81), Khatha No.87, measuring 20 Guntas, Situated at Uttarahalli Village, Uttarahalli Hobli, Bengaluru South Taluk, Bengaluru and bounded on the: -
East by : Saits Land,
West by : Road and Krishnappa's Land
North by : Saits Land,
South by : Other's Property.

M.N. Sathya, Advocates,
No.18, 2nd Floor, Krishna Temple Main Road,
5th Cross, Dwarka Nagar, Hosakerehalli,
Bengaluru-85. M. 9880244299
samathalegal@gmail.com

LOST OF DOCUMENT

I, **Gulam Mustakeen** Residing at Madiwala, Bangalore City Bengaluru Dist, I Lost my Original Property Document Of Rectification Deed Document Bearing No, JGN-1-03853-2014-15 CDNO JGND363, Dated; 06-12-2014, If it finds to anybody inform to nearest police station or above address.
Ph no **9844022446**

PUBLIC NOTICE

The public are hereby notified that my client **Sri K.H NARAYANA SWAMY,** Aged about 46 years, S/o. Sri Hanumantharayappa, residing at No.223, 2nd Cross, Madhu Reddy Layout, Kithaganur Village, Bangalore -560 036 and he is the absolute owner of the Schedule Property hereunder, he has lost/misplaced, the original registered release deed Dated:10.09.2015, registered as Document No.BDH-1-01477-2015-16, Book-I, Stored in CD No.BDHD121, in the office of Sub-Registrar, Bidarahalli, Bangalore, in this regarding he has lodged Police Complaint on 20.09.2021, before the Avalahalli Police Station, Bangalore District. In this regard any person having any right, title, interest or charge over or in the Schedule Property hereunder, may lodge their objections and /or claims with the undersigned along with supporting documentary evidence by registered post within 7 days from the date of this publication and objections and /or claims received thereafter will not be binding on my client.

SCHEDULE PROPERTY

ALL THAT PIECE AND PARCEL OF the land bearing Sy. No.185, measuring 3 Acres 31 guntas, situated at Kithaganur Village, Bidarahalli Hobli, Bangalore East Taluk, and bounded as follows:
EAST BY : LAND BELONGS TO DODDA APPAYANNA;
WEST BY : LAND BELONGS MUNIRAJU AND RAJAPPA;
NORTH BY : LAND BELONGS K.N VENKATSH, RAMACHANDRA REDDY AND JAYARAM;
SOUTH BY : LAND BELONGS TO RATHNAMMA.

A.S. Rajanna, Advocate,
RE Associates,
Beside BBMP office, K.R. Puram,
Bangalore-560 036. Ph: 9845179797.
Email: Shubhakaranraj@gmail.com

PUBLIC NOTICE

TO WHOMSOEVER IT MAY CONCERN

My client intends to purchase the immovable property bearing Municipal No.680 (Site No.680), situated at 6th "C Main, 3rd Phase J.P. Nagar (Sarakki), Bengaluru, coming within BBMP Ward No.57, with BBMP PID No.57-146-680, measuring East to West: 60' feet & North to South: 40' feet, totally measuring 2,400 Sq.ft., being a vacant site (hereinafter referred as "schedule property, and has entered into an agreement to sell with its absolute owner Sri. Anil E. Jadhav, aged about 38 years, S/o Sri. M.D. Eswara Rao.

The aforesaid person has represented to my client that he is the absolute owner of the Schedule property and that he is in the actual physical possession and enjoyment of the same having clear, perfect & marketable title.

The aforesaid person has further represented that the Schedule Property is free from all or any kind of charges, lien, claims, encumbrances, Court Attachments, injunctions, Minor claims, or any sort of claims Or disputes and there is no hindrance or impediment for the proposed sale transaction in favour of my client in respect of the schedule property.

Any person/s claiming to have any sort of right, title, share, claim or interest over the schedule property or any part thereof or any other claims or objections for the proposed sale transaction, may lodge their objections/claims along with supporting documents with the undersigned within 15 days from the date of publication of this public notice. If no such objections/claims are received within the prescribed time my client will proceed to complete the sale transaction as though there are no claims and if any objections or claims is lodged beyond the prescribed period of time, it shall not be reckoned and it shall be deemed that all objections and claims by whosoever are waived.

SCHEDULE

All that part and parcel of the immovable property bearing Municipal No.680 (Site No.680), situated at 6th "C Main, 3rd Phase J.P.Nagar (Sarakki), Bengaluru, coming within BBMP Ward No.57, with BBMP PID No.57-146-680, measuring East to West: 60' feet and North to South: 40' feet, totally measuring 2,400 Sq.ft., being a vacant site and bounded on the **East by:** Road, **West by:** Property bearing Site No.683, **North by:** Property bearing Site No.679, **South by:** Property bearing Site No.681

H.S. Somnath, Advocate
No.SF-3, Sampuma, Chambers 2nd Floor,
No.13, Vasavi Temple Street, V.V.Puram,
Bangalore-04 Ph:080-43365303,
Mob:9845276908 Date:20.09.2021

IN THE COURT OF THE HONBLE CHIEF JUDICIAL MAGISTRATE BANGALORE RURAL DISTRICT AT BENGALURU

C.misc. Petition. No. 463 & 464 / 2021

BETWEEN: Sri. Hanumantharayappa and another **...Petitioner's**
AND: The Tahsildar, Bengaluru North, Bengaluru. **...Respondent**

PUBLIC NOTICE

Sri. Chikkamuniyappa S/o late Chanapaiah was died on 19.09.1981 and Smt. Channamma, W/o Late Chikkamuniyappa was died on 20.07.1991 at No.27, Near Anjaneya Temple, Giddenahalli, Dasanapura Hobli, Bangalore North, Bangalore-562130, for registering date of death, Sri. Hanumantharayappa and others has filed C.Misc Petition No.463/2021 and 464/2021 Under section 13(3) of the Karnataka Births and Deaths Registration Act-1969 before the Hon'ble Chief Judicial Magistrate, Bangalore Rural at Bengaluru pertaining to this Petition if anybody having any objection may be filed **on 27.09.2021 at 11 am** fails to do same may be disposed of exparte.

Issuing on this 20th day of September 2021 with seal and signature of the court.

By Order of the Court, Shirastedar,
CJM, Bangalore Rural, Bangalore.

PUBLIC NOTICE

It is represented to the undersigned by Smt. Sakamma W/o Kempanna, the owner of Sy. No. 354/1 measuring 03 Acres 30 Guntas and Sy. No. 364/4 measuring 02 Guntas, situated at Aarulimallige Village, Kasaba Hobli, Doddaballapura Taluk ("Property") that they have lost/misplaced the following original document:

Sale Deed dated 25-04-1985 executed by Sri. S. Patalappa S/o. Sanappa registered on 19-05-1985 vide Document no.135/1985-86 of Book-I, Vol-1668, pages 222 to 224, in the office of Sub-Registrar, Doddaballapura.

The Owner further represents that neither they nor their predecessors in title have mortgaged, created lien or encumbered the Property in any manner. If any person/s are in possession of the aforesaid documents shall return the same to the undersigned or lodge their claims with documentary evidence within seven (07) days from the date of this notice with the undersigned.

Anushree HS, Advocate
No.107, 5th Main, Shivanahalli,
Mahaganpathinagar, West of
Chord Road,Bangalore – 560079.
Ph.: 9591349462 Date: 20-09-2021

PUBLIC NOTICE

Our Client has negotiated to enter into a Joint Development Agreement in respect of the Immovable Property more-fully described in the Schedule hereunder **"Schedule Property"**, with its present owners **(1) Shri. Ajay Chavan, S/o Sitaram Chavan & (2) Smt. Devaki Chavan, W/o Ajay Chavan,** both of them residing at Corporation New No.40, Old No.38/1 (Formerly portion of Old No.10/C, New No.37), situated at St. John's Road, Bangalore.

If any Person/s, Bank/Society/Firm or anybody having any right, title, interest or claims over the below-mentioned property, may lodge his/her/their objections/claims, if any, in writing with authenticated documentary evidence, to the undersigned within **TEN DAYS** from the date of issuance of this Public Notice, failing which it shall be construed by our client that there are no claims/objections of whatsoever nature in respect of the Schedule Property and the intended transaction will be finalized by our client as if no such claims exist or that they have been waived or abandoned and our client will go ahead with the intended transaction in respect of the Schedule Property.

CONSOLIDATED SCHEDULE PROPERTY

All that piece and parcel of the Residential premises consisting of Ground Floor measuring 1,507.36 Sq Ft and First Floor measuring 938.48 Sq Ft, bearing Corporation New No.38/1 [As per the Khatha Certificate dated 2.04.2018 and the Tax paid Receipt dated 24.04.2021, both issued by the BBMP], No.40 (Formerly portion of Old No.10/C, New No.37), Ward No.81-Ulsoor, (PID No.81-14-38/1), situated at St.John's Road, Ulsoor, Bangalore, constructed on the Site measuring on the East 59.4 Feet, on the West 94 Feet, on the North 58 Feet and on the South 46.76 Feet + 30.25 Feet and bounded on the :
On the East by : Ramalingaswamy Temple
On the West by : Private Property
On the North by : Property belonging to Slum Clearance Board
On the South by : Road.
In all measuring 4,950 Sq Ft of Sital Area and Building on Ground measuring 1,507.36 Sq Ft & First Floor measuring 938.48 Sq Ft.

G.SREENIVAS,
Kamath & Kamath
Advocates & Tax Consultants
132, 5th Floor, 8th Main, 15th Cross,
Malleswaram, Bangalore – 560 055.
Date : 18.09.2021

punjab national bank

pnb

CIRCLE OFFICE : RECOVERY DEPARTMENT,
SASTRA DIVISION BENGALURU,
100, Mosque Road, Frazer Town, Bangalore - 560005.
Phone : 080-25808908/8909. E-mail ID : cs8192@pnb.co.in.

SALE NOTICE FOR SALE OF IMMOVABLE PROPERTIES

E-Auction Sale Notice for Sale of Immovable Assets under the Securitisation and Reconstruction of Financial Assets and Enforcement of Security Interest Act(SARFAESI), 2002 read with proviso to Rule 8 (6) of the Security Interest (Enforcement) Rules, 2002.

Notice is hereby given to the public in general and in particular to the Borrower(s) and Guarantor(s) that the below described immovable property(ies) mortgaged/charged to the Secured Creditor, the constructive/physical/ symbolic possession of which has been taken by the Authorised Officer of the Bank/ Secured Creditor, will be sold on **"As is where is", "As is what is", and "Whatever there is"** on the date as mentioned in the table herein below, for recovery of its dues due to the Bank/ Secured Creditor from the respective borrower (s) and guarantor (s). The reserve price and the earnest money deposit is mentioned in the table below against the respective properties.

The auction will be held on 07.10.2021 from 01.00 pm to 05.00 pm

SCHEDULE OF THE SECURED ASSETS

Sl. No.	Branch Name : Branch Contact No : A/c Name : A/c No :	Description of the property	SARFAESI Details possession	Outstanding Amount in Rs.	A) Reserve Price B) EMD C) Bid Increase Amount D) Encumbrances
1	Branch : Sadashivanagar, Bangalore.(106200) **Mob : 09704110055** Mr Nanjundaswamy N **106200NC00020736 106200990000959** Mr Nanjundaswamy N (Borrower / Mortgagor)	All that piece and parcel of the residential property of Mr. Nanjundaswamy, situated at No.9, Municipal Corporation No.9, 10th Cross, 1st Phase, Gokula, Bangalore consisting of 3 floors (G +2) total 11 units land admeasuring East to West 40 ft and North to South (55+48)/2 ft in total 2060 sft plus structure thereon to the extent of 4800 sft total built up area and bounded on : **East by :** Property belongs to Venkatappa, **West by :** Private Property, **North by :** Property belongs to Ramareddy and **South by :** Road.	13(2) 03.04.2018 13(4) 06.09.2018 Symbolic	**Rs.1,18,51,627.00 Plus interest and other charges from the date of NPA**	**A) Rs.1,88,00,000/- B) Rs.18,80,000/- C) Rs.1,00,000/- D) No such information known to the best of knowledge of Authorized Officer. The Bidders are requested to do their own Due Diligence.**
2	Branch : Anand Nagar, Bangalore (156700). **Mob : 9742317007** M/s Dowac System and Project India Pvt Ltd **1567008700008240 156700NG00002554**	All that piece and parcel of property in the name of M/s Dowac Systems and Projects India Pvt Ltd , Near Big Bazaar on Ring Road, From Hebbal Fly Over to Tumkur Road Site No.13, Khatha No.109/A Nagashettihalli Village, Kasaba Hobli, Bangalore North Taluk, Bangalore and bounded by :- **East by :** Road, **West by :** Smt Lakshmi Sampath Property, **North by :** Remaining portion of the same Property and **South by :** Other Property.	13(2) 17.05.2017 13(4) 02.08.2017 Physical	**Rs.92,09,000/- Plus interest and other charges from the date of NPA**	**A) Rs.1,14,00,000/- B) Rs.11,40,000/- C) Rs.1,00,000/- D) No such information known to the best of knowledge of Authorized Officer. The Bidders are requested to do their own Due Diligence.**
3	Branch : Peenya (125100), Bangalore. **Mob : 9073678789** M/s S & S Infra Management Services (Smt. K B Pratibha - Mortagagor) **1251008700003243 125100SG00000249**	All that piece and parcel of Residential Apartment Bearing No B102, 1st Floor, Concorde Midway City, Sy No 20, Basapura Village, Begur Hobli, Bangalore South Taluk, consisting of 2 BHK with carpet area of 1161 Sft, plinth area of 1451 Sft and UDS of land 799.36 sq ft standing in the name of Mrs K B Prathiba and bounded by **East by :** Road, **West by** land of Sy No.22, **North by :** land of Sy No.18 and **South by :** land of Sy No.21/2.	13(2) 25.04.2018 13(4) 09.08.2018 Symbolic	**Rs 3,16,20,716/- Plus interest and other charges from the date of NPA**	**A) Rs.91,06,000/- B) Rs.9,10,000/- C) Rs.1,00,000/- D) No such information known to the best of knowledge of Authorized Officer. The Bidders are requested to do their own Due Diligence.**
4	Branch : Peenya (125100), Bangalore. **Mob : 9073678789** M/s S & S Infra Management Services Sri Byataraya (Mortgagor) **1251008700003243 125100SG00000249**	All that part and parcel of the house No.24, Property No.19/1, 548/1,1/19/1/A, Khata No 487, Arakere Village, Begur Hobli, Bangalore South Taluk, Bangalore East to West (40.5+40)/2 ft and North to South 30 ft, admeasuring 1207.50 sft. The property stands in the name of Sri Byataraya.and bounded on the : **East by :** Remaining part of the same property (Site No.1), **West by :** 25 ft Road, **North by :** Remaining part of the same Property (Site No.23) **South by :** Remaining part of the same property (Site No 24).	13(2) 25.04.2018 13(4) 09.08.2018 Symbolic	**Rs.3,16,20,716/- Plus interest and other charges from the date of NPA**	**A) Rs.1,25,20,000/- B) Rs.12,52,000/- C) Rs.1,00,000/- D) No such information known to the best of knowledge of Authorized Officer. The Bidders are requested to do their own Due Diligence.**

TERMS AND CONDITIONS OF E-AUCTION SALE :

1. The sale shall be subject to the Terms & Conditions prescribed in the Security Interest (Enforcement) Rules 2002 and to the following further conditions. (1) The auction sale will be "online through e-auction" portal **http://www.mstcecommerce.com**

2. The intending Bidders/ Purchasers are requested to register on portal (https:www.mstcauction.com) using their mobile number and email-id. Further, they are requested to upload requisite KYC documents. Once the KYC documents are verified by e-auction service provider (may take 2 working days), the intending Bidders/ Purchasers has to transfer the EMD amount using online mode in his Global EMD Wallet before the e-auction Date and time in the portal. The registration, verification of KYC documents and transfer of EMD in wallet must be completed well in advance, before auction date.

3. Earnest Money Deposit (EMD) amount as mentioned above shall be paid online through 3 mode i.e. NEFT/ Cash/ Transfer (After generation of Challan from (https:www.mstcecommerce.com) in bidders Global EMD Wallet. NEFT transfer can be done from any Scheduled Commercial Bank, however for Cash/ Transfer the bidder has to visit Punjab National Bank Branch. Payment of EMD by any other mode such as Cheques will not be accepted. Bidders, not depositing the required EMD online, will not be allowed to participate in the e-auction. The Earnest Money Deposited shall not bear any interest.

4. Platform **(https:www.mstcecommerce.com)** for e-Auction will be provided by e Auction service provider M/S MSTC Limited having its Registered office at 225-C, A.J.C. Bose Road, Kolkata700020 (contact Phone & Toll free Numbers 079-41072412/ 411/ 413 or 1800-103-5342). The intending Bidders/ Purchasers are required to participate in the e-Auction process at e-Auction Service Provider"s website **https:www.mstcecommerce.com**. This Service Provider will also provide online demonstration/ training on e-Auction on the portal.

5. The Sale Notice containing the General Terms and Conditions of Sale is available / published in the following websites/ web page portal. **(1) https://www.ibapi.in (2) https://eprocure.gov.in/epublish/app (3) http://www.mstcecommerce.com/. (4) www.pnbindia.in,**

6. The intending participants of e-auction may download free of cost, copies of the Sale Notice, Terms & Conditions of e-auction,Help Manual on operational part of e-Auction related to this eAuction from e-e-**Bकक**- IBAPI portal (https://www.ibapi.in).

7. The intending Bidders / Purchasers are requested to register on portal (https:www.mstcauction.com) using their mobile number and email-id. Further, they will upload the requisite KYC documents. Once the KYC documents are verified by e-auction service provider (may take 2 working days),the intending Bidders/Purchasers has to transfer the EMD amount using online mode in his Global EMD Wallet. Only after having sufficient EMD in his Wallet, the interested bidder will be able to bid on the date of e-auction.

8. Bidder's Global Wallet should have sufficient balance (>=EMD amount) at the time of bidding.

9. During the e-auction bidders will be allowed to offer higher bid in inter-se bidding over and above the last bid quoted and the minimum increase in the bid amount must be as **mentioned against each properties** to the last higher bid of the bidders. Ten minutes time will be allowed to bidders to quote successive higher bid and if no higher bid is offered by any bidder after the expiry of ten minutes to the last highest bid, the e- auction shall be closed.

10. It is the responsibility of intending Bidder(s) to properly read the Sale Notice, Terms & conditions of e-auction, Help Manual on operational part of e-Auction and follow them strictly.
(1) In case of any difficulty or need of assistance before or during e-Auction process may contact authorized representative of our e-Auction Service Provider (https: http://www.mstcecommerce.com/). Details of which are available on the e-Auction portal.

11. After finalization of e-Auction by the Authorized Officer, only successful bidder will be informed by our above referred service provider through SMS/ email. (On mobile no/ email address given by them/ registered with the service provider).

12. The secured asset will not be sold below the reserve price.

13. The successful bidder shall have to deposit 25% (twenty five percent) of the bid amount, less EMD amount deposited, on the same day or not later than the next working day and the remaining amount shall be paid within 15 days from the date of auction in the form of Banker's Cheque/ Demand Draft issued by a Scheduled Commercial Bank drawn in favour of "The Authorized Officer, Punjab National Bank, A/c (Name of the A/C) Payable at Bangalore. In case of failure to deposit the amounts as above within the stipulated time, the amount deposited by successful bidder will be forfeited to the Bank and Authorized Officer shall have the liberty to conduct a fresh auction/ sale of the property & the defaulting bidder shall not have any claim over the forfeited amount and the property.

14. Payment of sale consideration by the successful bidder to the bank will be subject to TDS under Section 194- 1A of Income Tax Act 1961 and TDS is to be made by the successful bidder only at the time of deposit of remaining 75 % of the bid amount/full deposit of BID amount.

15. The Authorised Officer reserves the right to accept any or reject all bids, if not found acceptable or to postpone/cancel/adjourn/discontinue or vary the terms of the auction at any time without assigning any reason whatsoever and his decision in this regard shall be final.

16. The sale certificate shall be issued in the favour of successful bidder on deposit of full bid amount as per the provisions of the act.

17. The properties are being sold on **"AS IS WHERE IS BASIS and "AS IS WHAT IS BASIS" and "WHATEVER THERE IS BASIS".**

18. The particulars of Secured Assets specified in the Schedule hereinabove have been stated to the best of the information of the Authorised Officer, but the Authorised Officer shall not be answerable for any error, misstatement or omission in this proclamation.

19. It shall be the responsibility of the bidders to inspect and satisfy themselves about the asset and specification before submitting the bid. The bidder inspect the property in consultation with the dealing official as per the details provided.

20. All statutory dues/attendant charges/other dues including registration charges, stamp duty, taxes etc. shall have to be borne by the purchaser.

21. **The Authorized Officer or the Bank shall not be responsible for any charge, lien, encumbrances, or any other dues to the Government or anyone else in respect of properties (E-Auctioned) not known to the bank. The Intending Bidder is advised to make their own independent inquiries regarding the encumbrances on the property including statutory liabilities, arrears of property tax, electricity dues etc.**

22. The bidder should ensure proper internet connectivity, power back-up etc. The Bank shall not be liable for any disruption due to internet failure, power failure or technical reasons or reasons/contingencies affecting the e-auctions.

23. It is open to the Bank to appoint a representative and make self bid and participate in the auction. For detailed term and conditions of the sale, please refer https://www.ibapi.in, https://eprocure.gov.in/epublish/app, http://www.mstcecommerce.com/, www.pnbindia.in.

Place : Bangalore
Date : 20.09.2021

Sd/-
AUTHORISED OFFICER & CHIEF MANAGER
PUNJAB NATIONAL BANK (SECURED CREDITOR)

All the news. In just a click. Log to www.newindianexpress.com

THE NEW INDIAN EXPRESS

Paralympics bronze winner Sharad admitted to AIIMS

Paralympics bronze-medallist Sharad Kumar has been admitted to All India Institute of Medical Sciences (AIIMS) after experiencing chest congestion but he is "feeling better". Kumar, who won bronze in the T-42 high jump event in the Tokyo Paralympics, is awaiting his test reports after he was admitted to the prestigious medical facility four days back.

Relief for domestic cricketers

Board announces compensation package for players affected by Covid-hit season

VENKATA KRISHNA B @ Chennai

THE pay-hike that Indian domestic cricketers have been waiting for nearly two years is finally here. The Apex Council of the Board of Control for Cricket in India (BCCI), which met virtually on Monday, approved a substantial increase in match fees for men and women beginning with the domestic season. The hike is across all age-groups, and in the absence of a centralised contract system, the board has introduced different slabs for senior men alone. Going by percentage, a senior men's player who has played more than 40 matches (irrespective of format) has been handed a 41.6 per cent hike, while a senior women's player has been handed 37.5 per cent hike.

The BCCI also rolled out a compensation package for the curtailed 2020-21 domestic season which did not include the Ranji Trophy. Those who played the 2019-20 season are eligible for this and 50 per cent of their earnings will be counted as compensation fee. For example, if a player earned ₹10 lakh in 2019-20 season, he/she would get ₹5 lakh.

CURRENT PAY STRUCTURE			REVISED PAY FROM 2021-22 DOMESTIC SEASON (IN ₹)					
Men's	Playing XI	Reserves	XI (upto 20 matches)	Reserves	XI (21-40 matches)	Reserves	XI (Above 40 matches)	Reserves
Senior	35,000	17,500	40,000	20,000	50,000	25,000	60,000	30,000
U-23	17,500	8,750	25,000	12,500	25,000	12,500	25,000	12,500
U-19	10,500	5,250	20,000	10,000	20,000	10,000	20,000	10,000
U-16	3,500	1,750	7,000	3,500	7,000	3,500	-	-
Women's								
Senior	12,500	6,250	20,000	10,000	-	-	-	-
U-23	5,500	2,750	10,000	5,000	-	-	-	-
U-19	5,500	2,750	10,000	5,000	-	-	-	-
U-16	5,500	2,750	10,000	5,000	-	-	-	-

Curiously, the BCCI has not made any decision regarding the compensation package for umpires, match officials, video-analysts and scorers. Sans a professional contract and a full domestic season, not all of them got game time and as highlighted by this newspaper before, some are without any income since March 2020. There are indications that the board will take up the matter at the annual general meeting, but sources indicated that a compensation package is highly unlikely for match officials at this stage.

With regards to the pay hike, the BCCI has introduced three slabs based on the number of matches — upto 20 matches, 21-40 matches and 41 matches and above. This means a player featuring in the XI, depending on his experience will get ₹40,000, ₹50,000 and ₹60,000 respectively. Those who are on the bench will get half of it. Earlier, there was only one pay bracket under which those who were part of playing XI, pocketed ₹35,000 per day and reserves half of it.

"If a central contract system was in place, it would have had different slabs depending on the seniority. We have tried to do the same here, where we have tried to honour those who are consistent. The more you play, higher is the pay and it is with this in mind that we have not included any format restrictions," a board official told.

This means even if a player is making his Ranji Trophy debut, but has played more than 40 matches in white-ball cricket, he would earn ₹60,000 per day.

Gender pay gap remains

The disparity in pay continues to remain. For example, an U-23 male (U-25 for this season) will get ₹25,000 per day, but a senior women cricketer will get only ₹20,000 even if she happens to be an India international.

Full story: newindianexpress.com

Kolkata's Knight: Bowlers set up facile win over RCB

ASHIM SUNAM @ Bengaluru

EVEN before a single ball was bowled in the clash between Royal Challengers Bangalore and Kolkata Knight Riders in Abu Dhabi on Monday, all eyes were on Virat Kohli. Apart from the game being his 200th for Bangalore, the 32-year-old's decision to quit T20 captaincy — both for India and RCB — has put the spotlight on Kohli's every move even more than usual.

With five wins from seven games in the first leg of the competition, Bangalore were eager to continue from where they left off in early May. But the landmark game for Kohli did not go according to plan with the skipper being dismissed for just five. In the first half of the season, when Kohli failed, someone or the other in the top five always delivered. That clearly wasn't the case against Kolkata as Bangalore were bowled out for a paltry 92. Kolkata had absolutely no trouble in the run chase as they cruised to a comprehensive nine-wicket win with exactly 10 overs to spare. Debutant Venkatesh Iyer made a mark for KKR with an unbeaten 41 off 27 balls.

Having just collected four points from seven matches in the first leg, Kolkata looked determined to set things in order, with Varun Chakravarthy and Andre Russell scalping three wickets apiece. The night primarily belonged to the Indian mystery spinner, who once again showed that the decision to select him in India's squad for the T20 World Cup was the right one.

For Bangalore, though Devdutt Padikkal looked in decent touch, debutant KS Bharat could not score freely, inviting pressure on not just himself but also the others to follow. And when the dependable AB de Villiers was out for a golden duck, they were reeling at 52/4. The pensive faces in the Bangalore dugout narrated the entire story, with Glenn Maxwell being their only hope of reaching a respectable total at that stage.

It was a tricky situation for Maxwell. With no frontline batsman to follow, he could not play his natural game. At one point, he was batting on 9 off 15 balls and boundaries were hard to come by. With Sachin Baby also not able to score at the other end, the Australian tried to break the shackles but he was bowled by Varun. Off the very next ball, Varun sent back Sri Lankan Wanindu Hasaranga. It also exposed the lack of depth in the Bangalore set-up.

When Kolkata's turn came to bat, they looked in utter control. With a small target to chase, they did not have any sort of scoreboard pressure. Shubman Gill (48) and Iyer had boundaries on their mind in an effort to finish the match as early as possible and better their net run rate having started the second leg in the bottom half of the table. The thumping victory has taken Kolkata to the fifth spot.

Brief scores: RCB 92 in 19 ovs (Padikkal 22; Chakravarthy 3/13) **lost to** KKR 94/1 in 10 ovs (Gill 48, V Iyer 41 n.o).

Andre Russell (C) celebrates after dismissing Mohammed Siraj | SPORTZPICS

RAJASTHAN ROYALS VS PUNJAB KINGS

HEAD-TO-HEAD

MATCHES: 22 | RAJASTHAN WINS: 12 | PUNJAB WINS: 9 | TIED: 1

BOTH TEAMS RAVAGED BY PULL-OUTS

The contest between Rajasthan Royals and Punjab Kings will be as much about the absentees as it is about those who take the field on Tuesday. Royals are missing Jos Buttler, Ben Stokes and Jofra Archer while Punjab, too, don't have the services of Dawid Malan — the top-ranked T20 batsman in the world — and pacers Jhye Richardson and Riley Meredith. The two teams have managed to rope in some decent replacements, but it remains to be seen whether they can fill in adequately.

IPL DEBUT FOR RASHID

Adil Rashid has been a notable performer in T20 format for over a decade now but was never able to earn the attention of the IPL franchises. As a result of some withdrawals, the 33-year-old has finally got a chance to show his worth. He should enjoy the slow surfaces and big boundaries in the UAE.

SAMSON NEEDS TO BE MORE CONSISTENT

Sanju Samson's inconsistency with the bat makes him a polarising figure. Blessed with oodles of stroke-making ability, he dazzles in one game and flounders inexplicably in the next. Having had a disappointing limited-overs tour of Sri Lanka, he wasn't in the fray for a spot in India's squad for the T20 WC. He will need to put the disappointment behind him and have a productive time in the UAE for the Royals to go far this season.

IPL TOPPERS

ORANGE CAP	PURPLE CAP
S DHAWAN	H PATEL
380 RUNS	17 WKTS
SIX-O-METER	FAIRPLAY
392	CSK

Updated till KKR VS RCB match

For news, views and more, log on to newindianexpress/sports/IPL

Natl camp attendance should not be a must for selection: Manika's plea

AYANTAN CHOWDHURY @ New Delhi

MANIKA Batra's exclusion from the Indian team for the upcoming Asian Championship has now made it to the Delhi High Court and the matter was heard on Monday with the court granting two days to the counsel appearing for the Centre in order to seek further instructions on the plea of the paddler.

The plea states that rules regarding the national camp attendance being mandatory for selection should be quashed and Manika should be included in the team for the tournament which starts in November. Also, the affairs of TTFI and of Soumyadeep Roy, who was the coach and allegedly asked her to tank an Olympic qualification match, should be looked into by the sports ministry. Senior Advocate Sachin Dutta was appearing for the CWG gold medallist.

"The Petitioner also prayed for the following final reliefs: 1. A Writ of Certiorari or any other writ, order or direction quashing the Rules and Regulations titled as "Rules and Regulations for National Camp" dated 04.08.2021 issued by Respondent No 1

2. A Writ of Mandamus or any other writ, order or direction thereby directing the Respondent No 1 to include the name of the Petitioner in the contingent representing India in the upcoming Asian Table Tennis Championship; and

3. A Writ of Mandamus or any other writ, order or direction thereby directing the Respondent No 2 (Union of India through Ministry of Youth Affairs) to enquire into the management of the Respondent No 1; conduct of Respondent No 3 and other officials of Respondent No 1 as detailed in the present petition and the email of the Petitioner dated 14.08.2021 and the Representation sent by the Petitioner to Respondent No 1 dated 17.09.2021 and Respondent No 2 dated 17.09.2021 under the supervision of this Hon'ble Court."

The counsel for the federation denied all allegations and said that the national coach was not even present at the national camp. "Table tennis is an individual sport, which requires specialised training with support staff. Only the personal coach would know the strengths, weaknesses, skills and areas that a player should focus on and strengthen. However, these rules do not permit any personal coach / support staff..."

The matter will be heard again on September 23.

Full story: newindianexpress.com

EXPRESS READ

Thapa, Sanjeet one hit away from national glory

BELLARY: The trio of Shiva Thapa, Mohammad Hussamuddin and Sanjeet won their respective semifinals of the ongoing national championships at IIS, Bellary on Monday. They are one hit away from glory and earning a spot for the upcoming Worlds.

Now, England pullout of Pakistan tour

LONDON: England's scheduled tour of Pakistan for two T20Is in mid-October has been cancelled. England's men and women were due to play T20I double-headers in Rawalpindi on October 13 and 14, with the women's team staying on for a three-match ODI series.

BFC eye quarterfinal slot in Durand Cup

BENGALURU: Bengaluru FC need a point to reach the quarterfinals of the Durand Cup, as they take on Indian Navy Football Team in their final group stage clash at the Vivekananda Yuba Bharati Krirangan in Kolkata on Tuesday. With four points from two games, Bengaluru sit atop Group C, followed by Kerala Blasters and Indian Navy, who have three points apiece.

LOCAL EXPRESS

Aneeshwar to lead state in Vinoo Mankad Trophy

EXPRESS NEWS SERVICE @ Bengaluru

Aneeshwar Gautam has been named Karnataka's captain for the BCCI U19 Vinoo Mankad Trophy, which is scheduled to be held in Indore from September 28. The KSCA announced the 20-member squad on Monday.

Squad: Aneeshwar Gautam (C), Chaitanya S, Chinmay N Ammanagi, Dhanush Gowda, Dheeraj Gowda, Dhruv Prabhakar, Jasper E.J, Mithesh Kumar, Mohsin Khan, Raghuveer P (wk), Rahul Prassana, Rajendra Danganavar, Rajvir Wadhwa, Sanjay Ashwin (wk), Shashikumar K, Shreyas SP, Smaran R, Vijayaraj, Vishal Onat, Yashovardhan.

Natl karting: Bengaluru boys make clean sweep

Bengaluru racers swept all three titles on offer in Meco FMSCI National Karting Championship. Ruhaan Alva clinched senior title in the NC Racing MSport X30 India class. Rohaan Madesh (junior) and Nikhilesh Raju (cadet) also finished on the top.

KSCA announce 25-member women's probables camp

The KSCA announced the 25-member senior women's probables camp for the women's one day trophy. Mamatha Maben is the coach while Rachel Shetty is the assistant coach and manger as well.

CHAMPIONS

Bharath SU were crowned champions of the C Division League Basketball Championship for men at the Sree Kanteerava Indoor Stadium in Bengaluru on Monday. They defeated Devanga Union 85-82 in a closely contested final.

In pic: The jubilant squad members pose with the trophy alongside BFI president K Govindaraj (sitting, third from left) and other dignitaries

Harmanpreet to miss 1st ODI

SWAROOP SWAMINATHAN @ Chennai

TWENTY FOUR unbeaten ODIs. The Australian women's cricket team, it's fair to say, is one of sport's uncompromising juggernauts, a battering ram of a side. They turn up, they win, they go home, no fuss. During this run, the margin of their three wins against India, against whom they began the undefeated run, is an indication of how just powerful they are. An eight-wicket win with 107 balls to spare, a 60-run win and a 97-run win.

On Tuesday, when the hosts take the field against the visiting Indian outfit in the first of three ODIs, it's fair to say that the former will begin favourites. That's even before you legislate for the fact that Harmanpreet Singh will be missing the match due to an injury. That was the big news from the pre-match press conference. However, India's planning and focus will probably go beyond what happens in Mackay this week. With a 50-over World Cup coming up in six months, this series is a glorious chance to lock down a few combinations and look at a few other options.

One of the larger goals that coach Ramesh Powar alluded to is for the team to touch the 250 mark, easier said than done as the Indians have crossed that mark only once while batting first since the beginning of 2019. ""We have set targets," Powar said. "Batting unit scoring 250..." To achieve this on a consistent basis, the make-up of the middle order, including adding hitters, is key. "Whether I bat No 3 or 4 depends on the middle order," skipper Mithali Raj said. "With Harmanpreet out, it will depend on that probably."

Where the likes of Jemimah Rodrigues, who impressed in The Hundred after disappointing against England, fit in is another puzzle that the coming week may reveal.

"Jemimah is part of our thought process," Powar said. "It's about combination... she may or may not play."

In the one and only tour match on Saturday, she sat out as Powar & Co. went with a middle-order of Yastika Bhatia (No 4), Richa Ghosh (No 5), Pooja Vastrakar (No 6) and Deepti Sharma (No 7). Three of those four got stuck in but allowed pressure to build with too many dot balls. In the end, that pressure told and the visitors fell short by 36 runs.

1st ODI | Live on Sony Six from 5:30 am

STATE BANK OF INDIA
Retail Assets Central Processing Centre-II, KORAMANGALA
No.12, 7th Main, 3rd Block, Koramangala
Bengaluru-560034, Tel:080-25943803, Fax:080-25943805
Email: maintracpc2.ban@sbi.co.in

POSSESSION NOTICE

Under Rule 8(1) of the security Interest (Enforcement) Rules, 2002, (For Immovable Property)

A/c. No. HTL35257074786/SVR/20280/HL/459

Whereas, the undersigned being the Authorised Officer of **State Bank of India,** under Securitisation and Reconstruction of Financial Assets and Enforcement of Security Interest Act, 2002 and, in exercise of powers conferred under Section 13(12) read with Rule 3 of the Security Interest (Enforcement) Rules, 2002, issued a Demand Notice dated **03.10.2018** U/s 13(2) of the said Act; calling upon the Borrower **Mr. N. Selva Kumar,** No 20/1, Nissan House, Palmgrove Road, AustinTown, Bangalore – 560047 **and Mr. Ashwin Kumar S.K (Guarantor),** No 1, Nissan House, Palmgrove Road, AustinTown, Bangalore -560047, to repay the amount mentioned in the Notice being the amount of **Rs.14,65,297/-**(Rupees Fourteen Lakh Sixty Five Thousand Two Hundred Ninety Seven only) **as on 02/10/2018** with future interest & expenses thereonwithin 60 days from the date of receipt of the said notice.

The Borrower(s)/Mortgagers having failed to repay the amount, the Notice is hereby given to the Borrower(s)/Mortgager(s) as well as the Public in General that, the undersigned has taken possession of the property described herein below, in exercise of powers conferred on him under **Section 13(4) of the said Act read with Rule 8** of the said Rules on this**18.09.2021.**

The Borrowers/Mortgagers in particular, and the Public in General is hereby cautioned not to deal with the property(s), and any dealings with the property(s) will be subject to the charge **of State Bank of India,RACPC II, Koramangala, Bangalore- 560 034** foran amount of**Rs.9,52,663/- (Rs. Nine Lakh Fifty Two Thousand Six Hundred and Sixty Threeonly**) as on**15.09.2021**and with further interest from **16.09.2021**and expenses thereon.

The borrower/Guarantor/Mortgagor's attention is invited to proviso of sub - section (8) of section 13 of the Act, in respect of time available to redeem the secured assets.

DESCRIPTION OF THE IMMOVABLE PROPERTY

All that piece and parcel of the Property Bearing Corporation Quarters No.1, PID.No.76-130-1, Situated at Nissan Huts, Austin Town, Ward No 76, Bangalore -560047, Measuring East to West 44.9 Feet and North to South 34.4 feet and bounded by: East by : Quarters No.20,West by : Road, North by : Road. South by : Quarters No.2

Place:Bengaluru
Date: 18.09.2021

Sd/- Authorised Officer,
STATE BANK OF INDIA
RACPC-II, Koramangala, Bengaluru

STATE BANK OF INDIA
Asset Recovery Management Branch, Bengaluru

Authorised Officer's Details:
Name: Sri. Vinay Bhat
E -mail : sbi.40564@sbi.co.in
Mobile No: 9448946013
Land Line No. (Office): 080-25943765/25943769

Mysore Bank Building, B.K.G Complex, A Block, 2nd floor, Avenue Road, Bengaluru-560 009
Tel:080-25943765/25943769
E-mail-**sbi.40564@sbi.co.in**

APPENDIX-IV-A

[See proviso to rule 8(6)]

Sale Notice for sale of immovable property

E-Auction Sale Notice for sale of Immovable Asset under the Securitisation and Reconstruction of Financial Assets and Enforcement of Security Interest Act, 2002 read with proviso to Rule 8(6) of the Security Interest (Enforcement) Rules, 2002

Notice is hereby given to the public in general and in particular to the Borrowers/guarantor, that the below described immovable property mortgaged/charged to the Secured Creditor, Physical possession of which has been taken by the Authorised Officer of State Bank of India, Secured Creditor, will be sold on **"As is where is", "As is what is" and "Whatever there is"** basis on **05.10.2021** for recovery of **Rs.80,03,537/-** (Rupees Eighty Lakhs Three Thousand Five Hundred Thirty Seven Only) as on 16.08.2021 + interest + expenses and costs, due to State Bank of India, Secured Creditor from **Sri C Madesh** S/o Sri Channaveerappa in his Individual capacity and as **Prop: M/s S. V. S. Agencies** (Borrower).

The reserve price, earnest money deposit and bid increment amount and last date for receipt of EMD will be as under:-

Property No.	Reserve Price (below which the property will not be sold)	Earnest Money Deposit (EMD)	Bid increment amount
1.	Rs. 44,00,000/-	Rs. 4,40,000/-	Rs. 50,000.00

DESCRIPTION OF PROPERTY

Tender No: SBI/ARMB/SUR/04

Property– (Title deed holder : Sri CMadesh S/o Sri Channaveerappa)

SCHEDULE OF PROPERTY : All that piece and parcel of the immovable property in Site No.40, Town Municipal Assessment Serial No. 338/2089/40, Vijayakumar Layout, 7th Ward, Anekal Town Limits, Anekal measuring 9.15X13.45 Meters with building consisting of Ground Floor and First Floor- Duplex House standing in the name Sri. C Madesh s/o Channaveerappa and bounded on East by Site No.39, West by Site No.41,North by Road, South by Property of Gnanajyothi Church.

One Original Suit under No. 449/2016 filed by the third party is pending at Civil Court, Anekal, Bengaluru Urban District, against Sri. C. Madesh, which has no bearing on the property put for sale as Bank has sole prior charge over the property as Mortgagee much earlier to the date of this suit/ the claim. It may also be noted that as per available records, no stay is pending against the Bank under this suit by Civil Court, Anekal, Bengaluru Urban District.

To the best of knowledge of the Authorised Officer, there is no encumbrance on any of the above said properties. For detailed terms and conditions of the sale, please refer to the link provided in https://www.mstcecommerce.com/auctionhome/ibapi/index.jsp.

Date: 17.09.2021
Place: Bengaluru

Sd/-Authorised Officer
State Bank of India
ARMB, Bengaluru.

Many parents are reportedly happy with new Chinese government restrictions that limit children to just three hours weekly of online gaming time — an hour between 8 pm and 9 pm on Friday, Saturday and Sunday

The Climate Pledge, a grouping of companies and organisations headed by Amazon, said that it has signed up 86 new members for a pledge to sharply cut their greenhouse gas emissions over nearly two decades

EXFILE • FORESTRY

Should Miyawaki forests be adopted to green every cityscape?

It is a well known fact that forests can be an ally for humans in the fight against climate change. However, tree cover nearly four times the size of Goa was lost in India between 2001 and 2018. Into this complex scenario, where afforestation goals collide with the juggernaut of land availability, comes the Miyawaki method that allows forest to grow 10 times faster in small patches of land. Recently, Chhattisgarh announced plans to convert 3,777 acres of mined-out land into the nation's largest manmade forest using this technique. So, have we found our holy grail? We take a look

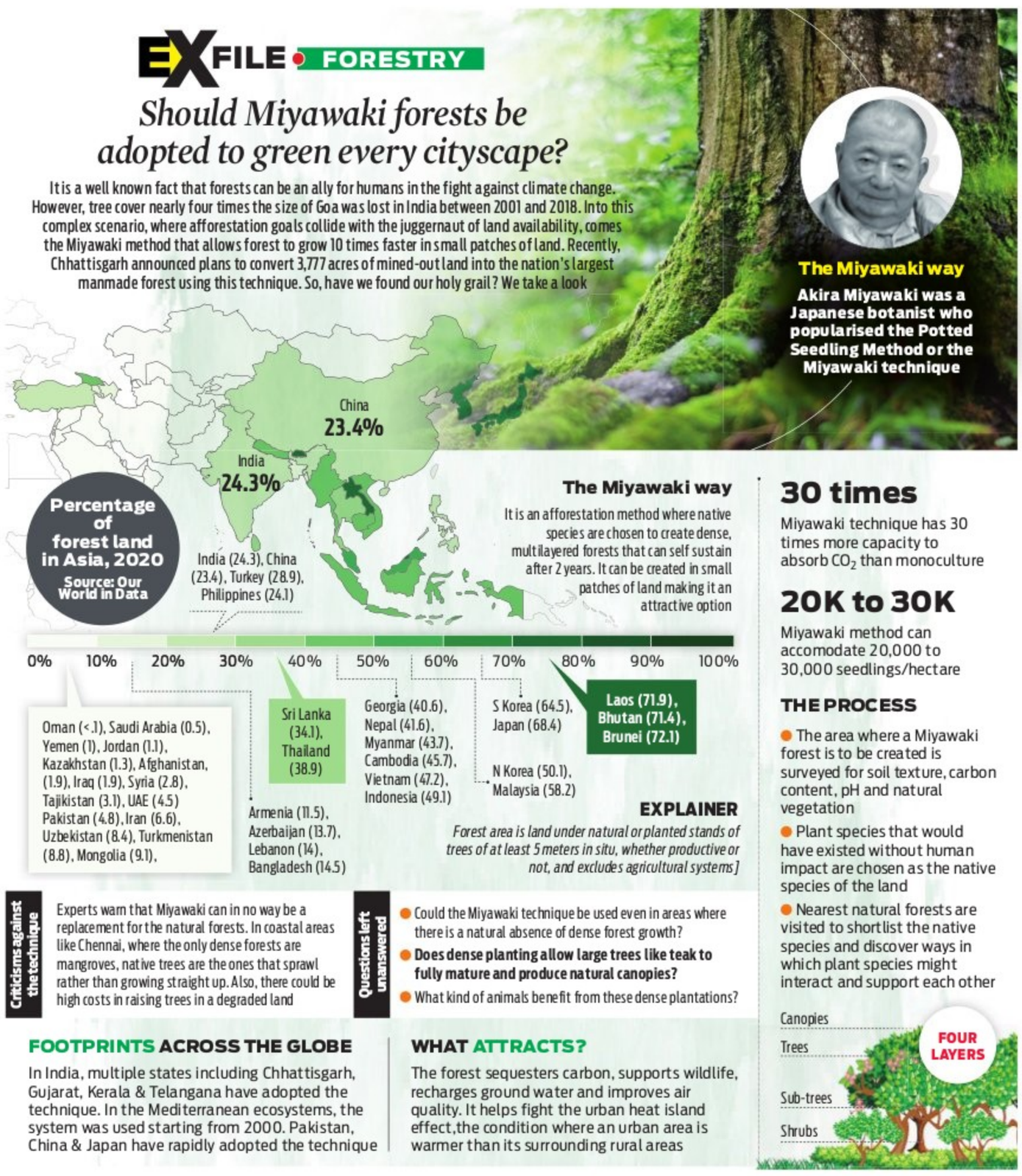
China 23.4%
India 24.3%
Percentage of forest land in Asia, 2020
Source: Our World in Data
India (24.3), China (23.4), Turkey (28.9), Philippines (24.1)
0% 10% 20% 30% 40% 50% 60% 70% 80% 90% 100%
Oman (<.1), Saudi Arabia (0.5), Yemen (1), Jordan (1.1), Kazakhstan (1.3), Afghanistan, (1.9), Iraq (1.9), Syria (2.8), Tajikistan (3.1), UAE (4.5) Pakistan (4.8), Iran (6.6), Uzbekistan (8.4), Turkmenistan (8.8), Mongolia (9.1),
Armenia (11.5), Azerbaijan (13.7), Lebanon (14), Bangladesh (14.5)
Sri Lanka (34.1), Thailand (38.9)
Georgia (40.6), Nepal (41.6), Myanmar (43.7), Cambodia (45.7), Vietnam (47.2), Indonesia (49.1)
N Korea (50.1), Malaysia (58.2)
S Korea (64.5), Japan (68.4)
Laos (71.9), Bhutan (71.4), Brunei (72.1)

The Miyawaki way

Akira Miyawaki was a Japanese botanist who popularised the Potted Seedling Method or the Miyawaki technique

The Miyawaki way

It is an afforestation method where native species are chosen to create dense, multilayered forests that can self sustain after 2 years. It can be created in small patches of land making it an attractive option

EXPLAINER

Forest area is land under natural or planted stands of trees of at least 5 meters in situ, whether productive or not, and excludes agricultural systems]

30 times

Miyawaki technique has 30 times more capacity to absorb CO_2 than monoculture

20K to 30K

Miyawaki method can accomodate 20,000 to 30,000 seedlings/hectare

THE PROCESS

- The area where a Miyawaki forest is to be created is surveyed for soil texture, carbon content, pH and natural vegetation
- Plant species that would have existed without human impact are chosen as the native species of the land
- Nearest natural forests are visited to shortlist the native species and discover ways in which plant species might interact and support each other

Criticisms against the technique

Experts warn that Miyawaki can in no way be a replacement for the natural forests. In coastal areas like Chennai, where the only dense forests are mangroves, native trees are the ones that sprawl rather than growing straight up. Also, there could be high costs in raising trees in a degraded land

Questions left unanswered

- Could the Miyawaki technique be used even in areas where there is a natural absence of dense forest growth?
- **Does dense planting allow large trees like teak to fully mature and produce natural canopies?**
- What kind of animals benefit from these dense plantations?

FOOTPRINTS ACROSS THE GLOBE

In India, multiple states including Chhattisgarh, Gujarat, Kerala & Telangana have adopted the technique. In the Mediterranean ecosystems, the system was used starting from 2000. Pakistan, China & Japan have rapidly adopted the technique

WHAT ATTRACTS?

The forest sequesters carbon, supports wildlife, recharges ground water and improves air quality. It helps fight the urban heat island effect,the condition where an urban area is warmer than its surrounding rural areas

Covid-19 speeds innovation shift from the West to Asia

Switzerland tops the Global Innovaion Index 2021 for the 11th year; India and China among middle-income nations that are catching up

INNOVATION

GENEVA: The Covid-19 pandemic sped up the shift of innovation from Europe and North America towards Asia, UN world rankings showed on Monday.

The Global Innovation Index 2021, from the United Nations' World Intellectual Property Organization (WIPO), showed surging performances by South Korea and China.

"The pandemic has accelerated the long-term geographical shift of innovation activities toward Asia, even if Northern America and Europe continue to host some of the world's leading innovators," said WIPO.

While the top four in the global rankings remained the same as last year — with Switzerland leading for the 11th year running followed by Sweden, the United States and Britain — South Korea leapt five places to fifth.

The index found "substantial increases in brand values in Korea, in trademarks being filed, but also in cultural and creative services exports," index co-editor Sacha Wunsch-Vincent told reporters, citing the K-Pop phenomenon.

The Netherlands, Finland, Singapore, Denmark and Germany round out the top 10.

Meanwhile China continued its progress towards the top 10 and is still the only middle-income economy in the top 30, up two places to number 12.

Wunsch-Vincent said the country's innovation players were individually strong and China was now trying to connect them better "so that public research feeds into commercial innovation".

As the world looks to rebuild from the pandemic, we know that innovation is integral to overcoming the common challenges that we face

Daren Tang, WIPO director general

Turkey (41), Vietnam (44), India (46) and the Philippines (51) are the only other middle-income nations that are systematically catching up.

"Beyond China, these four particularly large economies together have the potential to change the global innovation landscape for good," WIPO said. The index ranks 132 economies. Among low income countries, Rwanda leads the way in 102nd place, ahead of Tajikistan at 103rd position and Malawi at 107th.

WIPO's index found that countries and businesses increased investments in innovation despite the Covid-19 crisis, in a bid to stimulate post-pandemic economic growth.

Scientific output, research and development, IP filings and venture capital deals continued to grow in 2020.

Companies whose innovations revolved around measures to contain the pandemic and its effects — particularly pharmaceuticals and information technology — redoubled their innovation investments.

However, sectors hit hard by coronavirus restrictions, such as travel, cut back.

"Many sectors have shown remarkable resilience — especially those that have embraced digitalisation, technology and innovation," said WIPO director general Daren Tang.

"As the world looks to rebuild from the pandemic, we know that innovation is integral to overcoming the common challenges that we face."

Wunsch-Vincent highlighted that beyond top research and development spenders such as Australia, Germany, Japan and the United States of America, which all increased investments, "seven out of 10 economies still devote less than one percent of GDP to R&D".

"What COVID has done is that it has disrupted certain industries, but it has accelerated certain industries," Tang said in an interview. Overall, the WIPO report said, "the global innovation landscape is changing too slowly. ... There is urgent need for this to change."

Over 1 lakh flee due to climate change

Families that had solid homes have shifted to tents in Burundi | AFP

CLIMATE

NAIROBI: Natural disasters sparked by climate change have forced more than 100,000 people to flee their homes in Burundi in recent years, British charity Save the Children said in a new report released on Monday.

It said climate shocks — not conflict — were now the main cause of internal displacement in the landlocked East African country, which has a largely rural population.

"Over 84% of all internally displaced people in Burundi... have been displaced due to natural disasters rather than conflict, mostly due to the rise of Lake Tanganyika, Africa's second-largest lake," the charity said.

Children have been particularly hard-hit, it said, adding: "An estimated 7,200 of the displaced people — or 7 percent of the total number — are babies under the age of one."

Older children are unable to attend school, with many surviving on just one meal a day.

Arielle, a teenager whose home was swallowed up in the middle of the night by the lake's rising waters, told Save the Children that she struggled to eke out a living, earning $1.20 a day for carrying and stacking bricks. "I eat most days, but some days I miss meals altogether," the 17-year-old said.

A gross injustice

Displaced farmers told that flooding disasters had intensified in recent years. "The situation with flooding has become worse than it used to be. This time, the flood came over everything and never went back," said Marie, a mother-of-three. "I fear the children are going to die from hunger."

Maggie Korde, the charity's country director for Rwanda and Burundi, warned: "The world seems to have forgotten Burundi, yet it's bearing the brunt of global climate change. We are seeing families that previously had solid homes, all children in school, and two working parents, reduced to living in tents with no employment & no food," she said.

BIS warns of green investments bubble

ECOLOGY

ZURICH: The Bank for International Settlements, considered the central bank of central banks, warned on Monday of a potential bubble forming around the boom for so-called green investments.

In its quarterly review, BIS said the financial markets have been sending "mixed signals" in recent months, reflecting "investor unease" about the economic prospects ahead. The institution focused in on green investments, along with technology stocks, which are also in very high demand. "Demand for investment products classified as delivering environmental, social and governance (ESG) benefits is booming," BIS said.

It said the growth of the overall ESG market was riding mostly on investors' focus on environmental considerations, particularly in fixed income markets.

There are signs that ESG assets' valuations may be stretched. However, quantifying the expansion of these assets remains complex given the vagueness of the criteria used. Some estimates indicate that ESG assets rose by nearly one third between 2016 and 2020 to $35 trillion, or no less than 36 percent of total professionally managed assets.

ENDEARED

A spotted deer feeds her 10 days old fawn at the Guindy National Park in Chennai | MARTIN LOUIS

FACT OF THE MATTER

Swarm of bees kill penguins

WILDLIFE

A swarm of bees has killed 63 endangered African penguins on a beach outside Cape Town, the Southern African Foundation for the Conservation of Coastal Birds said on Sunday. "After tests, we found bee stings around the penguins' eyes," said the foundation's David Roberts, a clinical veterinarian. "This is a very rare occurence. We do not expect it to happen often, its a fluke. "There were also dead bees on the scene," he told *AFP*. The protected birds were from a colony at Simonstown, a small town near Cape Town. The area is a national park and the Cape honey bees are part of the ecosystem. "The penguins... must not die just like that as they are already in danger of extinction. They are a protected species," said Roberts.

Jabs safe for children: Pfizer

MEDICINE

Pfizer and BioNTech said trial results showed their coronavirus vaccine was safe and produced a robust immune response in children aged five to 11, adding that they would seek regulatory approval shortly. The vaccine would be given at a lower dosage than for people over 12. "In participants five to 11 years of age, the vaccine was safe, well tolerated and showed robust neutralising antibody responses," US giant Pfizer and its German partner said in a joint statement. They plan to submit their data to regulatory bodies in the EU, the US and around the world "as soon as possible". The trial results are the first of their kind for children under 12, with a Moderna trial for six-11 year olds still ongoing.

RAYS OF HOPE

Beams of light via air provide high-speed internet in Africa

TECHNOLOGY

A NOVEL method of delivering high-speed internet using narrow, invisible beams of light through air has been successfully used in Africa.

The idea came from Project Loon of Alphabet (created from restructuring Google) that tried using balloons in stratosphere to provide internet. Project Loon was however shut down in February 2021 due to its unviability.

The latest experiment, called Free Space Optical Communications (FSOC) and named Project Taara, uses laser power to transmit and relies on mirrors, lights, software and hardware to move the beam to the exact location.

The FSOC can help to fill the connectivity gap that exists between the two African cities of Brazaville in the Republic of the Congo and Kinshasa in the Democratic Republic of Congo.

Normal cables to provide internet has to be routed around the Congo River making it five times more expensive for the cities to get broadband despite being just three miles apart.

The hardware of the FSOC consists of pointing and tracking beacons that beam light across the river.

While we don't expect to see perfect reliability in all kinds of weather and conditions in future, we're confident Taara's links will continue to deliver similar performance and will play a key role in bringing fast, more affordable connectivity to the 17 million people living in these cities

Alphabet X team said in a blog

The system provided nearly 700 terabytes of data over 20 days, Alphabet X team which heads Project Taara said.

"While we don't expect to see perfect reliability in all kinds of weather and conditions in future, we're confident Taara's links will continue to deliver similar performance and will play a key role in bringing fast, more affordable connectivity to the 17 million people living in these cities," the team said in a blog.

The system uses slender beams of light similar to traditional fibre that carries data without using a cable casing.

The team admits that the technology has not yet achieved perfection. There could be issues and errors due to obstructions like birds flying through the link. "While places like foggy San Francisco may never be an ideal spot to use WOC, there are many, many places around the world with ideal weather conditions for Taara's links," the blog read. The latest iteration of the Project Taara has been under development for three years.

THE MOST COST-EFFECTIVE WAY TO REACH YOUR CUSTOMERS
Advertising in The New Indian Express 'Business & Enterprise' column helps to reach your customers in Tamil Nadu, Karnataka, Kerala, Andhra Pradesh, Telangana, Odisha and The Morning Standard, New Delhi in a cost effective manner, yielding more returns! No matter what your business, find your customers here!
BUSINESS & ENTERPRISE
EXPRESS CONNECTS
EVERY MONDAY
For details: 92443 17292

THE NEW INDIAN EXPRESS City

Bengaluru Express

READ SHARE FOLLOW
newindianexpress.com
Mail us: bengalurucityexpress@gmail.com

21•09•2021
TUESDAY

Puneeth Rajkumar's next an action film

PG 4

DAY'S DIARY

The Hobbit begins

On the September 21, 1937, JRR Tolkien's famous fantasy novel *The Hobbit* was first published in the United Kingdom

THE START OF AN ADVENTURE

The novel follows the adventures of the hobbit Bilbo Baggins, who assists a group of dwarves to reclaim their homeland, and gain the treasure guarded by the dragon Smaug

ORIGINAL DETAILS

The first UK editions prominently included the dust jacket designed by Tolkien. It was done in a wrap-a-round style in black, green and blue

AUTHOR ACCOUNT

JRR Tolkien is a renowned fantasy writer. He is best known for authoring The *Hobbit* and the *Lord of the Rings* trilogy

BIZ, BOOKS & BEYOND

The virtual edition of the Bangalore Business Literature Festival, which starts today, will address the change the pandemic has brought about in businesses, the success stories of start-ups, and a host of other topics

N R Narayana Murthy (centre) with Benedict Paramanand (right) at the fifth edition of Business Literature Festival (BBFL).

EXPRESS FEATURES

HAS the pandemic and consequent acceleration of digitisation spawned a whole new set of careers? This pertinent question, along with many other such ones, will be debated and discussed at the Bangalore Business Literature Festival (BBFL) which starts today.

'How to stay resilient and prepare to grow post Covid pandemic' is the key focus of the seventh year of the festival, which is being held online for a second year in a row. The three-day event will include four-hour sessions spread across three evenings. With events starting in the afternoon, there are a wide range of programmes participants can be a part of. Benedict Paramanand, editor of Sustainability Next, says that the user experience will be much improved from last year. "There was a lot of trial and error last year since it was the first time we were going virtual. But many of the hitches have been fixed," he says.

While business writers often find few platforms to showcase their work, this annual event hopes to fill that gap. V Raghunathan, chairperson of BBFL, former professor of IIM-Ahmedabad, columnist and author, will kick-start the three-day event and welcome the participants and audience. "This year, for the first time, there are international speakers and three Indians who are participating from the US," says Paramanand.

The star speakers include Keel Hunt, author of *The Family Business: How Ingram Transformed The World of Books*; Mike Shatzkin, thought leader on trends in digital publishing and literature; and Wall Street Journal best-selling author David Meerman Scott will discuss his new book *How to Turn Fans into Customers and Customers into Fans*. The fest also has a few Indian-origin American authors. Prominent among them is Rishad Tobaccowala who will speak on his best-selling book *Restoring the Soul of Business: Staying Human in the Age of Data*.

On day one, co-author of *Intelligent Fanatics of India* Pooja Bhula will be in conversation with author Sudha Menon, Hari Pulakkat, editor of IITM Shaastra and Sudeep Khanna, co-author of *Azim Premji: The Man Beyond the Billions*.

Since it's a Bengaluru-based fest, a session on start-ups, is inevitable. For those interested in knowing the success stories of start-ups, there's a session called 'Start-Up Success Stories: Less-known Secrets and Trends' with Sanjeev Aggarwal, Prof Srivardhini K Jha and Kaninika Mishra.

'Literature's Tech Game Plan' session will see author of *Wheels of Wish: A Crime Planned 800 Years Ago* Bibhu Dutta Rout, co-founder and CEO of Pratilipi Ranjeet Pratap Singh and technology and consumer-focused venture capitalist Suresh Narasimha in conversation with Kashyap Kompella, author of *Practical Artificial Intelligence: An Enterpreise Playbook*.

While there's been a mushrooming of lit fests in recent years, Paramanand points to the registrations which indicate the interest in a festival like this. "The last literature festival saw 300 participants, but we already have 400 registrations this time. We will also be streaming the events on Facebook and LinkedIn which will see more viewers," Paramanand says.

For more information, log on to www.bangalorebizlitfest.com

AFTER HOURS

FROM SCRUBS TO SHORTS

If he's not performing a surgery, he's training outdoors for triathlons. Meet Dr Srikanth V who is always on the go

SANATH PRASAD

I can retire from medicine, but not from sports," says Bengaluru-based **Dr Srikanth V**, Plastic, Reconstructive & Cosmetic Surgery, Manipal Hospitals Old Airport Road. It was in 2002 that he embarked on a journey of adventure after completing his MBBS. Since then, he participated in various marathon events, starting with the Mumbai Marathon in 2008. A medical professional who gets time off only during weekends, has managed not to let go of his passion.

Even in the midst of the pandemic which has been tough on medical professionals in particular, Srikanth has been working towards his goal of becoming a triathlete. "When I heard about running a marathon in 2002, it really amused me, but that was just the beginning. In 2010, I rekindled my passion for cycling and in 2018, I found my interest in something I was really oblivious to swimming," says Srikanth, who participated in the Goa Ironman 70.3, his first triathlon in 2019.

As a recreational adventure enthusiast, Srikanth has participated in the Kaveri Trail Marathon seven times, completed four half marathon and one full marathon at Auroville Marathon (2019), among others. Although medical emergencies have kept him on his toes during Covid-19, he uses the weekends to cycle and run.

"I try to cycle at least a 100 km near Kanakapura Road and Bellary Road. While I manage to attend emergencies during the weekdays, I dedicate weekends to long-distance cycling and running. I also learnt to fix a flat tyre during the lockdown," says Srikanth, who also cycled a distance of 450 km between Manali and Leh in 10 days.

"During the course of my long-distance running and cycling, there were times that I had to return to hospital for medical emergencies," adds the 52-year-old.

Srikanth, who is now gearing up for the Hennur Ultra (50K run), to be held in Bengaluru in October, tells us that training for an open-water swim was his biggest fear.

However, the Goa Ironman helped him overcome that.

"These sporting events are actually a big stress-buster. It gave me time to contemplate things and definitely made me fit. I am much more involved and energetic throughout the day and feel very enthusiastic about everything I do in the medical field," says Srikanth, who plans to start his swim training at a Bengaluru-based aquatic centre in preparation for the Goa Ironman in 2022.

STARTUP WATCH

BACKSTORY

WaterScience is a Bengaluru-based startup established in May 2020 by Sudeep Nadukkandy, Pavithra Rao and Mohammed Iqbal. The startup offers non-drinking water filtration products, including shower and tap filters.

FINANCE FUNDA

The startup is bootstrapped with an amount of ₹4 crore.

USP

The startup aims to create a niche in providing non-drinking filtration and eliminating the contaminants through cartridges that are specifically designed for different water sources, including borewell, tanker or municipal water. It offers shower, tap and washing machine filters, that help in reducing chlorine, sediments and the effects of hardness in the water. It also offers filters for washing machines.

TARGET AUDIENCE

The startup targets individuals/families who are looking for simple and easy DIY solutions to improve their water quality at home. This is particularly for those living in cities or towns that are facing water scarcity or hard water.

Sudeep Nadukkandy, Pavithra Rao and Mohammed Iqbal

NEW BEGINNINGS

Congratulations are in order for model Kate Elizabeth Tickle who recently delivered a baby boy. The popular model, who was married to singer Lucky Ali and lived in Bengaluru until December 2018, decided to relocate to the United Kingdom and settle in the rural countryside of Buxton in England, to spend quality time with family and get back to her roots. After moving back to the UK, she met David Tickle, a music producer from Los Angeles, who has produced acts for popular international artistes.

CITY READ

Finalists of SEOY Award 2021 announced

The Schwab Foundation for Social Entrepreneurship, the sister organisation of the World Economic Forum and the Jubilant Bhartia Foundation, a not-for-profit organisation of Jubilant Bhartia Group announced the finalists of the 12th Social Entrepreneur of the Year (SEOY) Award - India 2021. Aparna Hegde (Armman), Seema Prem (FIA Global), Pranshu Singhal (Karo Sambhav) and Shuchin Bajaj (Ujala Cygnus) have been selected as finalists of the SEOY Award. These finalists are tech experts working in the fields of maternal and child health care, financial services inclusion of the underserved, circular economy (recycling of e-waste, plastic packaging waste), battery waste and glass and high-quality tertiary healthcare services to the under-privileged.

Lecturer wins research award

Dr Juby Thomas, lecturer in the Department of Media Studies, received the PRCI Chanakya Award 2021 for Excellence in Research Education in the National and International category. Thomas works at the Kristu Jayanti College in Kothanur. She's also the author of *Gender and Media: Critical Perspectives*, published in June 2020.

For those Bengalis staying back in namma ooru for Durga Puja, the 'Bengali Association for the Residents of Sarjapur and HSR Area' will recreate the festive atmosphere of Kolkata

Where Bengal meets Karnataka

EXPRESS FEATURES

BENGALURU is no stranger to an inclusive culture, with the city always witnessing large-scale celebrations of various festivals. With Durga Puja, a 10-day festival dedicated to Goddess Durga, around the corner, the Bengali Association for the Residents of Sarjapur and HSR Area (BARSHA) — known for its annual Durga Puja festivities — is introducing a different theme this year to mark the festival.

Calling it 'Where Rural Bengal meets Rural Karnataka', the organisers have themed the festival around the cultural marvels of Karnataka and West Bengal. This event will see a grand display of Karnataka-style art and architecture blending in with the cultural elements of West Bengal. From roof tiles inspired by Karnataka's architecture style to kulo inspired by Bengal's tradition, this year's pujo aims to closely knit the customs of both the states. The event will be organised at a conventional hall in HSR Layout.

Priyanka Sinha Roy, one of the organisers of the event, says that this year's celebration is more thematic compared to previous editions and focuses on highlighting the origins of Durga Puja, which 'rose from the rural regions of Bengal, which then extended to the cities'. "Since we are hosting the event in Karnataka, we wanted to give the event a village-style look, representing the structures of both the states," says Roy.

According to the organisers, the Durga idol will be placed in a structure measuring around 30ft in length and 13ft in height. The structure is made of bamboo and includes roof tiles sourced from local vendors. The shelter will also display some of the Chitarra works which is a type of folk art native to Karnataka. "This event is a marriage between two cultures. The central portion of the structure where the idol will be placed will represent rural Bengal, while the two sides of the canopy will represent Karnataka," says Ambaar Mitra, president of BARSHA.

As fear of third wave looms large, the organisers have beefed up the health protocols to ensure safety during the 10-day event.

A festival that usually draws hundreds of devotees, the organisers are staring at a lull celebration. "The fear of a third wave exists and we are keeping our guest count at a minimum. We are also having very few music performances that will be streamed online.

The work on the idol and the structure is still under progress. We are just keeping our fingers crossed," says Mitra.

Since the Bengali Association is hosting the event in Karnataka, we wanted the celebration to be a marriage of the cultures of both states

— Priyanka Sinha Roy, publicity head, BARSHA

WHAT WHEN WHY WHERE

TECHNO NIGHT

If you're looking for a fun night to party, hang out with DJ HOSH and Ankytrixx as they will be performing at Sunburn Solaris, at Leela Palace Bengaluru.
When: Oct 1
Details: bookmyshow.com

GAMING ZONE

K.O.S., the Game Bar, is a new hotspot for those who enjoy playing a game of dart. It has 10 dart lanes, an outdoor area and a collection of party games for one to enjoy. **Where:** Koramangala **Details:** 9972104540

RETRO MUSIC

Paattu Thalaivan Paadinaal is a conceptual musical concert put together to celebrate SP Balasubramaniam by his son and playback singer SP Charan, along with singer Priyanka and others, at The Bangalore Gayana Samaja.
When: Oct 9 **Details:** bookmyshow.com

MAKEUP LESSONS

Makeup artist Navreet Josan will be taking a two-day course, in four sessions, to teach the different tips and tricks of applying makeup. The course is open to all.
When: Oct 2-3
Details: insider.in

CATCH R KUMARESH AND JAYANTHI KUMARESH'S LIVE CONCERT AT CHOWDIAH MEMORIAL HALL. WHEN: SEPT 25 DETAILS: BOOKMYSHOW.COM

ALBUM LAUNCH

Ritviz and Nucleya collaborated to create their new song *Baarat*. The album will be launched at Whitefield Social.
When: Sept 25
Details: insider.in

SHADOW SHOW

Hand gesture performed by artist Prahlad Acharya will take place at Bangalore Arts & Crafts Mela at Karnataka Chitrakala Parishath, Kumara Krupa Road.
When: Sept 25
Details: allevents.in

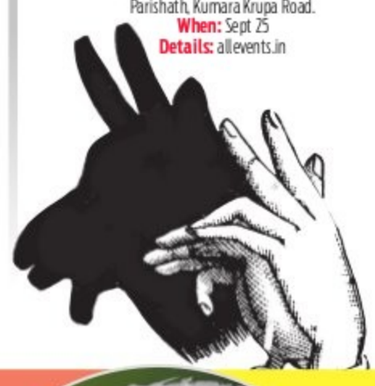

INTERACTIVE THEATRE

The Last Poet by Amitesh Grover, is an online interactive programme that brings together theatre, film, sound art, creative coding, and digital scenography.
When: Sept 24-26
Details: insider.in

COMEDY NIGHT

Laugh out loud with stand up artiste Sorabh Pant as he shares stories on Pogo, losing weight, gaining weight, old ladies in planes and topical topics. **When:** Sept 24-Oct 10
Details: bookmyshow.com

LEND A HAND

If you're a graphic designer, help an NGO by designing collaterals like a brochure, annual report theme layout, flyers, web design elements, images accompanying content for social media and more.
When: Ongoing **Details:** insider.in

QUICK FIX

What's cooking

IN YOUR KITCHEN?
We are hungry for recipes with minimum ingredients and maximum flavours. Share your quick-fix with us, along with step-by-step photos, at cityexpresschn@gmail.com

TIRAMISU

INGREDIENTS

- **Mascarpone cheese:** 1 cup
- **Vanilla essence:** 1 tsp
- **Powdered sugar:** 1/2 cup
- **Whipped cream:** 1 cup
- **Rusks:** 15-20
- **Brewed coffee:** 1 cup
- **Cocoa powder** to dust

METHOD

- Whisk the mascarpone cheese until smooth; add vanilla essence and powdered sugar while whisking.
- Add whipped cream.
- Dip the rusks individually into the brewed coffee and place them on a dish.
- Spread an even layer of the cream mixture. Repeat till all layers are complete.
- Cover and refrigerate overnight.
- Dust with cocoa powder and enjoy.

— Navya Pauline, Hyderabad

FIT BIT

SANTULANASANA

(BALANCE POSTURE)

In Sanskrit, 'santulana' means balance, 'asana' means posture. This asana is specially done to enhance our physical abilities such as strengthening our hands and legs. It is a full body structure workout. It strengthens the core and the arms. A strong core is essential for a strong back and it uses your bodyweight to sculpt the shoulders and arms. In this posture, balancing helps in toning up too. Spiritually this posture stimulates the Manipura (Solar Plexus) Chakra. We find wisdom, self-confidence, and feelings of wellbeing when this chakra is in balance. Anatomically, the solar plexus governs the pancreas, digestive system's organs, and the adrenal glands.

STEPS

- Sit on a flat surface in Vajrasana (Thunderbolt Pose) and place your hands near your knees.
- Raise your buttocks above the ankles, balancing on your toes.
- Keep moving your hands front and lift your knees off the ground. Take your hands so far that they come in line with the shoulders.
- Keep your knees and your back straight and your neck looking forward.
- Slowly raise your right hand above the ground and try to balance your whole body with your left hand.
- Focus the gaze towards the floor and hold this final posture for 1 minute.
- Now you can slowly raise your left hand, and try to balance your body with the right hand.
- Bring your hands and knees down and come back to Vajrasana.

BENEFITS

- Increases energy in your body.
- Beneficial to increase mental and physical stability.
- Thigh muscles and calf muscles become strong and toned.
- There is a positive effect on the stomach and back muscles.
- Beneficial to improve concentration, and hence focus.
- Palms, hands and shoulders become strong.
- Strengthens the thigh, arms and shoulders.
- Improves balance in the nervous system.

LIMITATIONS

- People with injuries in their hands, shoulders, or stomach, or have had abdominal surgery, should avoid this.
- Don't practice this if you have dizziness or headache.
- If you feel short of breath and physically weak, avoid this.
- Pregnant women should avoid.

— by N Elumalai, PhD scholar (Yoga Science) at Meenakshi Academy of Higher Education & Research, Chennai

SOUND BOARD

THE ATHLETIC FOOTBALL PODCAST

The Athletic Football Podcast is hosted by Mark Chapman and Dan Bardell, featuring the likes of David Ornstein, Adam Crafton, and many others, they'll take you inside the biggest stories and bring you exclusive news from behind the scenes. This podcast runs four times a week throughout the Premier League season.
- On Spotify

FAR FROM FACTS

This is a weekly podcast hosted by Husein Merchant and Keshav, is designed to cater to your basic need for ignorance. Catch the lads as they fake-solve real problems on a weekly basis.
- On Spotify

THE DAILY STOIC

Through this podcast, author and speaker, Ryan Holiday, brings you a new lesson about life, inspired by the thoughts and writings of great Stoic thinkers like Marcus Aurelius and Seneca the younger. This podcast also features questions and answers with listeners and interviews with notable figures from sports, academics, politics and more.
- On Spotify

THIS TEENAGE LIFE

This Teenage Life is a podcast made by teens about their ideas, stories, and unique perspectives in the middle of their own growth as humans.
- On Spotify

GENDER QUESTIONS

This is a weekly podcast in which Associate Editor Dhamini Ratnam addresses blind spots around gender and sexuality, by taking an issue that is in the news and looking at it differently with the help of experts.
- On Spotify

POPULAR ON YOUTUBE

RX SOORI

A young gangster becomes infamous for his criminal activities in Andhra Pradesh. But things change when he falls in love with his childhood friend.
- Cast: Duniya Vijay, P Ravi Shankar, Adi Lokesh

DIGGAJARU

A rich landlord and his servant bond irrespective of their status. When the landlord accidentally commits a murder, the servant decides to take the blame on himself.
- Cast: Vishnuvardhan, Sanghavi, Ambareesh, Umashree

SIMHADRIYA SIMHA

Narasimhe Gowde is the head of 48 villages and is revered by the villagers for his sincerity and wisdom. The situation changes when his elder son ascends the throne after his untimely death.
- Cast: Vishnuvardhan, Meena, Bhanupriya

COLLEGE KUMAR

Kumar's father, an ordinary man, does everything in his power to give him a good future. However, when Kumar starts feeling the pressure, he starts rebelling.
- Samyuktha Hegde, P Ravi Shankar, Sadhu Kokila

Scan this QR code to find out how your favourite celebs are coping with the lockdown.

WHAT'S ON TED TALKS

1 WHAT IS MSG, AND IS IT ACTUALLY BAD FOR YOU? BY SARAH E TRACY

When Dr. Robert Ho Man Kwok wrote a letter to a medical journal connecting his symptoms to MSG, it would change the world's relationship with MSG, inspiring international panic, biased science. So what is this seasoning, and is it actually bad for you?

2 A NEW WAY TO RESTORE EARTH'S BIODIVERSITY FROM AIR BY SUSAN GRAHAM

Land restoration is about more than planting trees, says environmentalist Susan Graham. Check out how her team combines drone technology with ecology-trained AI to restore degraded land and revive complex, biodiverse ecosystems — whether it's on a small island or across an entire continent.

3 THE INACCURATE LINK BETWEEN BODY IDEALS AND HEALTH BY NANCY N CHEN

Global obesity rates are on the rise, but body shaming campaigns are doing more harm than good, says medical anthropologist Nancy N. Chen. She offers a new way to view ourselves and our health by enhancing body diversity to close the gap between what's ideal and what's real.

4 THE TRANS STORY INCLUDES YOU BY NICOLE MAINES

As actress Nicole Maines points out, we all unwittingly play supporting roles in each others' life stories — for better or worse. With charm and aplomb, she shares her experience growing up as a trans youth, emphasizing the big and small ways community acceptance can affect the course of a deeply personal journey.

5 YOU COULD HAVE A SECRET TWIN (BUT NOT THE WAY YOU THINK) BY KAYLA MANDEL SHEETS

After undergoing genetic testing, it turned out that some of Karen Keegan's cells had a completely different set of genes from the others. And this second set of genes belonged to her twin sister — who had never been born. How did this happen? Kayla Mandel Sheets explores.

NOW STREAMING

REGIONAL

LOL - ENGA SIRI PAAPPOM (Tamil, series)

Hosted by comedian Vivek, and actor Mirchi Shiva, 10 Tamil comedians pull out all the stops to make each other laugh while ensuring they keep a straight face. One simple rule - you laugh, you lose.

Cast: Vivek, Shiva, Abhisek, Baggy
- Watch on: Amazon Prime Video

DIA (Kannada)

Dia tells the story of a young, introvert girl whose routine life brightens up when she falls for Rohith, one of her fellow college mates. Being an introvert girl and trying to express her love becomes the biggest challenge of her life.

Cast: Pruthvi Ambaar, Dheekshith Shetty, Kushi
- Watch on: Amazon Prime Video

MANDELA (Tamil)

In a small village, two political parties compete in the local elections and are ready to win at any cost. In a twist of fate, the single deciding vote comes down to a small-time barber.

Cast: Sheela Rajumar, Yogi Babu, Kanna Ravi
- Watch on: Netflix

HASEEN DILLRUBA (Hindi)

Under investigation as a suspect in her husband's murder, a woman reveals details of their thorny marriage that seem to only further blur the truth.

Cast: Taapsee Pannu, Vikrant Massey, Harshvardan Rane
- Watch on: Netflix

All the streaming apps can be accessed on smartphones and smart TVs with Internet connection.

IKKAT (Kannada)

A couple on the verge of divorce has to stay together during lockdown as a nasty surprise awaits them.

Cast: Nagabhushana, Bhoomi Shetty, Sundar
- Watch on: Amazon Prime Video

MIMI (Hindi)

An aspiring actress in a small town agrees to bear a child for a visiting couple seeking a surrogate mother, but her experience takes unexpected turns.

Cast: Kriti Sanon, Pankaj Tripathi, Evelyn Edwards
- Watch on: Netflix

MALIK (Malayalam)

A past ridden with crime, death and pain is recounted to Freddy, a criminal, who has been assigned to eliminate his estranged uncle Sulaiman, while behind bars.

Cast: Fahadh Faasil, Nimisha Sajayan, Joju George
- Watch on: Amazon Prime Video

FOREIGN

AFTERLIFE OF THE PARTY (English)

Cassie lives to party... until she dies in a freak accident. Now, this social butterfly needs to right her wrongs on Earth if she wants to earn her wings.

Cast: Victoria Justice, Midori Francis, Spencer Sutherland
- Watch on: Netflix

VIVO (English)

A music-loving Kinkajou embarks on the journey of a lifetime to fulfil his destiny and deliver a love song for an old friend.

Cast: Lin-Manuel Miranda, Zoe Saldana, Gloria Estefan
- Watch on: Netflix

PREY (German)

A hiking trip into the wild turns into a desperate bid for survival for five friends on the run from a mysterious shooter.

Cast: David Kross, Hanno Koffler, Maria Ehrich
- Watch on: Netflix

GLOW (English)

Ruth Wilder, an out-of-work actress living in Los Angeles in the '80s. Wilder finds an unexpected chance at stardom: enter the glitter and spandex-laden world of women's wrestling, where she must work alongside 12 other Hollywood misfits.

Cast: Alison Brie, Betty Gilpin, Marc Maron, Kate Nash
- Watch on: Netflix

SUBSCRIPTION

Disney+Hotstar: ₹ 399 per month
Netflix: ₹ 199 per month
Prime Video: ₹ 129 per month
Zee5: ₹ 499 per year

(Top): Princess Diana in the black silk dress; (Bottom): Christiana Stambolia dress | CHRISTINASTAMBOLIAN.WEEBLY.COM

REVENGE SERVED 'HOT'

Designers and influencers speak to *CE* about how women incorporate the concept of revenge dressing in their designs

HIMABINDU REDDY

ON 1994, when Prince Charles admitted to cheating on Princess Diana, the latter made a statement; not a verbal one but a symbolic statement which screamed revenge. She stepped out for a fundraiser dinner in a Christina Stambolian silk black off-shoulder evening gown, teamed with a pearl choker.

Till date, women all over the world hail Diana her for it and with reason. Designer Ganesh Nallari calls it enclothed cognition. "This fashion statement gives an individual the confidence to move on from their past. Clothing not only acts as a social armour, but wearing the right garments can affect your cognitive process. This phenomenon is called enclothed cognition — the process of acquiring knowledge and understanding through thought and experience. A garment reflects the way you think, feel and function, and thus has a deeper impact on your mental state," he says.

He recalls this one time when a woman, very timid, conservative and with a history of domestic abuse, came to him for a wardrobe makeover.

"Today, she is a power figure and a well-established entrepreneur," he says.

For fashion influencer Sharon Francis, who recently broke up, revenge dressing is not about drawing attention, but about feeling like a weapon that no one can hurt. "All it took was dressing up in a great outfit and uploading a photo of me on social media. I felt good and confident instantly. It's about yourself first and reminding the world who the boss is," she says. Sharon shares a few tips on how to nail the look: one part of your outfit has to stand out, use statement jewellery and whatever you wear, it's got to be comfortable. "Fashion is an extremely powerful way to express oneself. For me, it is the only way to show the world who I am and how I feel," she says.

Pooja Kankariya, the founder of bespoke fashion label Almara, says revenge dressing is all about perspection and it does not have to be only a western outfit. While she shows us her Little Raven Black Dress and the Raven Black Saree which she designed, Pooja says anything that boosts one's confidence during a rocky phase in life can be considered a revenge outfit. Describing the dress, she says: "The puffy sleeves spell power, a bold, edgy and square neckline makes the shoulders look broad, and the organza material says that the wearer will not settle for anything small."

Ganesh Nallari saree | @GEETHIKAKANUMILLI/INSTAGRAM

Geethika Kanumilli, who owns an eponymous label, says many women are doing this on a daily basis, they just don't know that it's called revenge dressing. "It makes them feel in control and is a great way to make a statement. I used to be that person back in the day, when I was studying. If I had a bad day, I would go out shopping, streak my hair or just change my entire look," she says.

The designer's top colour choices for a revenge dress are black, red and white. "These are pure and powerful. Also, a corset is a great outfit that makes you feel powerful," she says.

Back in the day, we are speaking of the '90s, the concept of revenge dressing was linked with a break-up in relationships. But things have changed, says Ganesh. "Today, I relate this term to the pandemic and the aftereffects it has had on people during the series of lockdowns.

After being at home and for most people, who are working from home and living in their pajamas for too long, there was an outbreak post the lockdown. They revenge shopped to feel better. After all, changing into and out of clothing helps psychologically mark their work time from their social life!" he says.

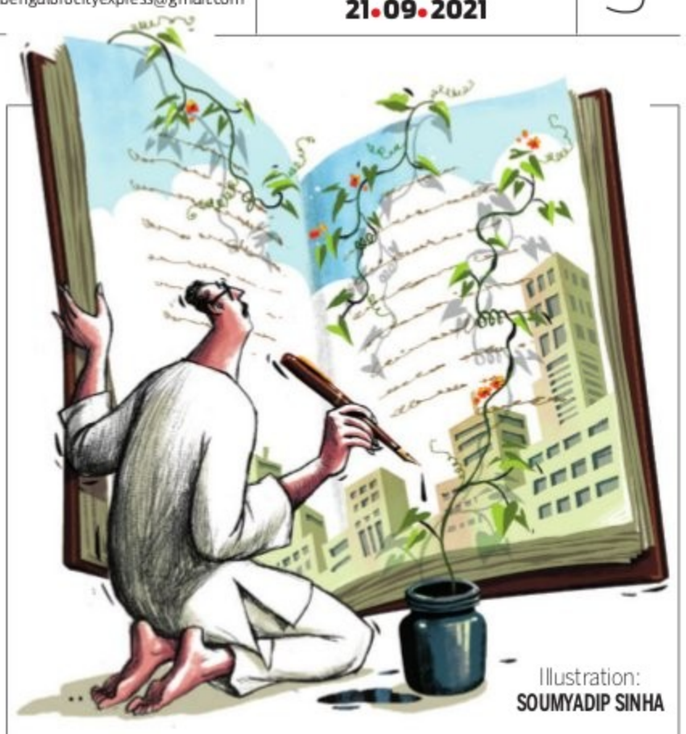

Illustration: SOUMYADIP SINHA

OF VERSE AND VOICE

IT is pretty difficult to be a poet on social media, that too in an urban set-up. Apart from being asked for recommendations, many readers keep quizzing you for the 'meaning' of a particular stanza or happily let you know that they loathe poetry. They say they do not understand poetry or that they have not read poetry after their college days. Ask them why and they will tell you there was no need to. Dig deeper and you will hear opinions such as – 'Poems are either written by jobless people or those who have the luxury of time', 'Poetry is too complex', 'We don't need it', 'Does not sell in market' etc etc.

Why then, do we need poetry? For many, poetry has always been a window into different worlds - connecting, linking and healing. It is also deeply rooted in social chemistry. Reading poetry itself is an act of coming together, realising that we are not on our own in the world that is becoming more chaotic and merciless. The last few years have been a clear example of how people can bond through poetry. Poets across the country have come to be the voices of a collective consciousness. They have been writing about the pandemic, people's rights, dissent, marginalised communities, oppression, gender issues, casteism as well as various political shifts. In a way, poets have been chronicling our history, and down the lane, will perhaps be looked into by researchers to know what it was like during this time period.

I was browsing for some poetry performances a couple of years ago and came across this spoken poetry forum, wherein artiste Mehak Mirza Prabhu was reciting a poem – on how a woman's persona fades away after being married into a patriarchal household – using the imagery of raw mango pickle making. Here, the abstract had become concrete. There was conflict, clarity, reflection and a very indigenous-yet-modern sort of sensibility about it. That is what poetry is about – it is essentially what bothers us, the happenings around us and our own experiences – presented ingeniously.

I often tell my friends to read poetry aloud to get a better sense out of it. "The poem you connect with will push you towards something bigger. Leave the ones you cannot understand," I tell them. Apart from the social chemistry aspect, we should never forget that poetry is to be enjoyed, appreciated and treasured.

As a metropolitan reader, I am always conscious of the conflict, angst and ambiguities of urban living and feel the need for an open dialogue. 'I am oppressed and sustained by Bombay,' said famed Indian poet Nissim Ezekiel, which is perhaps how many of us who reside in metros feel. That is how we connect with poetry – it provides us with a clearer perception of the world. More importantly, it goads us to push through language barriers and create new visions, new ways of depicting things. This is also how we humans become forerunners of change – by hoping for it and writing about it.

Here are five ways you can optimise your Spotify presence as an artiste

PITCH PERFECT

(The authors run SaPa - the Subramaniam Academy of Performing Arts)

WHETHER you're a singer, instrumentalist, composer, producer, songwriter, or distributor and music marketer, Spotify is at the heart of what you do. We recently held a masterclass (open to all established and aspiring musicians) - delivered by a leader from Spotify India. Here were some of his takeaways on how you, as an artiste or a manager of an artiste, can start growing through the platform:

Download the Spotify for Artists app

It contains insights on the number of streams, how many playlists your music is in, where your listeners are, what they enjoy, and much more. It will help you streamline your music plan and start releasing more of what your fans love.

Playlists are everything

Even as a listener on the app, it is natural to choose a playlist over a single – especially if you're working, driving, or don't have immediate access to the screen. Curate playlists with your own music as well as popular music from artistes you admire. Share the playlists on social media, tag your favourite musicians, and if they end up sharing your post, their fan base will listen to your music too.

Quality over quantity

There's no "right" answer to the question "how often should I put out new music?" What is important, however, is that you focus on great content - even if you're not able to release it very frequently.

Getting into Spotify's editorial playlist

You can pitch your music directly on the Spotify for Artists page, but the final decision rests completely on the editor in charge of the playlist. Make sure you choose playlists that are relevant to your music when you're pitching. Most importantly, DO NOT pay anyone to get your music into a playlist. Spotify never asks for artists to pay; if anyone asks for a fee to get into a Spotify playlist, it is a scam.

Share links on social media

You can share links from the Spotify app directly on Instagram stories, Facebook, WhatsApp and other platforms. Don't be shy; amplify your music everywhere and ensure that everyone is listening to and sharing your music.

As is the case with any online platform, growing on the app takes time, consistent effort, and going back to the drawing board again if required. Be sure to take advantage of the Spotify for Artists app, keep monitoring your growth, and ask your friends to give you an extra boost on social media. And remember, every platform keeps evolving every day. What works today may be completely different tomorrow. So keep an eye out for new updates and tips, and make sure that your strategy is always relevant.

PICTURE FOR REPRESENTATION PURPOSES ONLY

(The author is a counsellor with InnerSight)

Changing equations

CAN people in love be truly happy by themselves in their relationship, or will their love for each other stagnate and wither away sooner or later? Systems theory tells us that any system left to itself will tend towards entropy. Relationships are systems as well, whether defined as a family system or otherwise.

A relationship system, with its bonds of love and affection between willing adults, will by definition, also tend towards entropy as well if left to itself. With time, everything gets affected, even if there are no external forces that are impacting the system. Each person in the relationship is growing older and changing, and no relationship can remain the same as it was at any point in time in the past when the individuals are changing.

It is perhaps in that context that conventional wisdom has us thinking that relationships must necessarily have stages of growth and change, and that after the honeymoon phase, people in the relationship will settle down to the humdrum of everyday life, and that too can only last so long in some approximation of domestic bliss, before getting challenged. Every now and then, conventional wisdom will have us believe, the relationship will need some new energy to love and nurture, human babies or furry ones, pets or pet projects, businesses or hobbies, something or the other that one nurtures, loves and cherishes.

Thing is, when we add new objects of love, passion projects or any other energy into an existing relationship, almost by definition, it will impact the current system. Each bond in the relationship will be impacted by the new object, the bonds formed there, the balance between all of the different entities in the relationship, and in that rejigging, the old bonds of love can get quite strained. Imagine someone adopting a puppy to bring in a freshness to the relationship. Everybody has to adjust to it. Who will feed it? Train it? Walk it? Play with it? Will the puppy have a favourite among the existing parties to the relationship? How will that play out? Will there be demands for equal share of work, and equal time with the puppy? What if someone rejects the puppy and wants nothing to do with it?

Whether it is a puppy or a startup, or a baby or any other change to the relationship system, there is bound to be a rejigging of all the bonds in the system. Relationships that resist this change, or act as if the change is only about selected parts of the system and others can go about their merry ways as if nothing has changed, or everyone seeks to hold on to the past as if it is to be preserved as it was for all eternity in a fairy-tale ending of living happily ever after, they will find that the ever after is not really happy after all.

One way or another, every relationship will need to change and evolve, or wither away. That's just how things are.

CITY READ

Healthcare company partners with Rotary India

Jagdale Healthcare on Monday announced its partnership with Rotary India to provide immune nutrition as preventive health support to vulnerable children in India. Under *Mulmina Bal Suraksha Kavach Program*, Jagdale will distribute 30,000 trays (8.1 lakh packs) of Mulmina immunity drink in tetra pack cartons to children from marginalised communities across India, including Karnataka, Tamil Nadu, Rajasthan, National Capital Region, and other states.

Oxygen generator plant inaugurated

Courier company DTDC in association with Narayana Hrudayalaya Charitable Trust and Narayana Hrudayalaya to set up an oxygen generator plant in Jaipur. The generator installed in Narayana Multi-Speciality Hospital in Jaipur, generates 500 litres of medical-grade oxygen a minute, and aims to play a crucial role in offering critical Covid remedies.

SMARTADS

PLOT FOR SALE
Construct precision machine shop cum residence in Kammagondanahalli, Abbigere Road Jalahalli West. 25'×48', Touching Two Roads. Assistance Offered for BBMP / SSI Approvals. CONTACT RELIABLE ESTATE AGENCY
6363184942

TEACHERS LAYOUT
Premium Residentail / Commercial Plots
Near B'lore Intl Airport
Near Rural DC Office
NH-207,
@ 950/Sft
OPEN FOR GENERAL PUBLIC
78138 60860

THE NEW INDIAN EXPRESS GROUP
For Classified Advertisements Contact:
9448689473
9886550650
080-22866893

BSNL HOUSING SOCIETY
Premium Residential / Commercial sites near B'lore Intl Airport, on 6 Lane 300ft Ring Road
950/Sq.Ft.,'A' Khata
Open for General Public
Call : 9071534000

EDUCATION. GOALS. AND GAME CHANGING DECISIONS.
edex
Every Monday with THE NEW INDIAN EXPRESS

PUNEETH RAJKUMAR, SANTHOSH ANANDDRAM'S NEXT TO BE AN ACTION ENTERTAINER

A SHARADHAA

THE actor-director duo of Puneeth Rajkumar and Santhosh Ananddram are set to collaborate once again with Hombale Films for an action entertainer. This will be the third project of the trio after *Raajakumara* and *Yuvarathnaa*. "To all the fans and audience who are continuously asking about my film with Power star Puneeth Rajkumar sir and Hombale films, it will start by early next year. Thanks for the love (sic)," a tweet by the director recently came as a surprise to Puneeth Rajkumar fans, who celebrated this announcement on social media.

In an interaction with us, Santhosh reveals that he is brainstorming on a subject, which is being planned as a rustic action entertainer. The director is sure about coming up with something that will be different from their previous two ventures. "When it comes to working with Puneeth, it is not that the subject is created thinking of him, or the story decides to cast the star, it develops parallelly. In search of a new storyline, we decided to go with an action entertainer that will tackle intense emotions with vigour," says Santhosh, adding, "As a filmmaker, we are always looking at ways to entertain the audience every time with a new subject. The acceptance of any film depends on them, and there will be a constant attempt from our end to give them something new."

This is a hattrick combination of Puneeth Rajkumar, Santhosh Ananddram, and producer Vijay Kiragandur. "Collaboration of actor-directors and producers has been a trend existing across a few languages, especially in Hindi, and Telugu. It is not that we don't want to do films with others. It is just that there is a wonderful comfort level between us. The time, story, and availability also matter. Above all, the subject should justify the combination," says Santhosh about the trio teaming up again. The director, who is currently in the process of locking the script, is getting prepared to begin shooting for the project in 2022. "The project in all likelihood to go on floors in April or in May next year," Santhosh tells us.

The film, backed by Hombale Films, will go on floors in April 2022

Puneeth Rajkumar with Santhosh Ananddram

Aditya

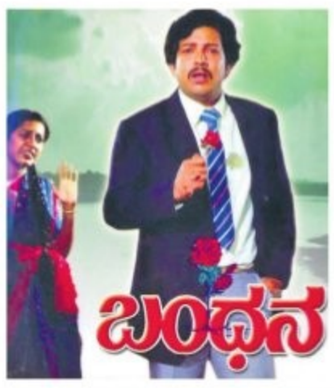

Rajendra Singh Babu

I will be directing my son Aditya in *Bandhana* sequel: Rajendra Singh Babu

The veteran director is planning to make a sequel to his classic hit romantic drama, which will also star Suhasini and Jai Jagadish

CE FEATURES

DIRECTOR Rajendra Singh Babu's *Bandhana* (1984), starring Sahasasimha Vishnuvardhan, and Suhasini, was one of the best classics of Kannada cinema. To date, the film is among the biggest blockbusters of Sandalwood. The film had an open ending, and Rajendra Singh is now planning to extend the story with a sequel. Interestingly, the project will have the director's son Aditya in the lead role. Annaji Nagaraj will produce the project, confirms Rajendra Singh in a chat with *CE*.

"The film was conceived a long time ago but was delayed due to the pandemic. After much thought, we decided to put the project on hold for a while. Now, we are back to it," says Rajendra Singh Babu, who agrees, "Making a sequel to *Bandhana* is a huge responsibility." *Bandhana*, based on the novel of the same name by Usha Navartnaram, won a lot of accolades including the National Award for the Best Film (1985). It also fetched awards for its lead actors Vishnuvardhan and Suhasini. The film, regarded as a milestone in Kannada cinema, was remade in Tamil as *Premapasam*.

The director says that the sequel will continue the story of Nadini's character. "Apart from Aditya in the lead, Suhasini and Jai Jagadish, who were part of *Bandhana*, will be back in the sequel playing prominent roles. The rest of the cast is yet to be finalised," he says. When asked about the shooting schedule of the film, he says, "I am currently working on my *Kambala* project. I plan to simultaneously take up works of the Bandhana sequel, which will go on floors in October."

Rajendra Singh Babu also has *Raja Veera Madakari Nayaka* in the pipeline. The first schedule of the historical drama, starring Darshan and bankrolled by Rockline Productions, was wrapped up earlier. However, the project is on hold due to the pandemic.

Rashmi Rocket to release on ZEE5 on this date

Taapsee Pannu

CE FEATURES

TAAPSEE PANNU-starrer *Rashmi Rocket* will release on October 15 on ZEE5. The makers announced the Dussehra release with a new poster.

Rashmi Rocket is directed by Akarsh Khurana and produced by RSVP and Mango People Media. It tells the story of a gifted sprinter from a village in Kutch. The film is based on an original story by Nanda Periyasamy.

"This film is differently special," Taapsee shares. "I've always been approached when either the script or the director is ready to make the film but one line of this story fell in my lap in Chennai and then from there to it becoming a full-fledged film has been a feeling I haven't experienced with any other film before. Everyone was just so sure about the story from day 1 that it was never a tough job to convince any of the stakeholders to join hands and give their best for this film. Hence the result of this film will affect me a lot more than my other films. Also, I'm extremely proud of it."

Adds director Akarsh Khurana, "As a viewer, I've always been fond of courtroom dramas, mature romances, and sports films. As a storyteller, I've always been drawn to characters on journeys, both external and internal.

Salman Khan, Katrina Kaif filming in Austria for *Tiger 3*

Salman Khan and Katrina Kaif

CE FEATURES

SALMAN Khan and Katrina Kaif are filming action sequences for *Tiger 3* in Austria. The duo will be shooting at locations such as Upper Austria, Salzkammergut, Dachstein Salzkammergut and finally in Vienna.

A source from Austria said, "Tiger 3 will present Austria like never before and Yash Raj Films is ensuring that they present the country in the most spectacular way possible. Salman and Katrina will shoot in some never seen before locales in the country." "They are currently shooting in the areas like Upper Austria, Salzkammergut, Dachstein Salzkammergut where they are filming some intense action sequences for the film." Salman and Katrina were previously in Turkey and Russia to shoot for *Tiger 3*.

A WORTHY FOLLOW-UP BUILT ON SENSITIVE WRITING

SEX EDUCATION
SEASON 3

Creator: Laurie Nunn

Cast: Emma Mackey, Asa Butterfield, Ncuti Gatwa, Gillian Anderson

Streaming on: Netflix

BHUVANESH CHANDAR

SCHOOL season is back at Moordale Secondary, and we couldn't be more excited, given how good season 2 of *Sex Education* was, which upped its game with great character development and a cliffhanger end involving Otis, Maeve, and Isaac. The new season continues to build on the good work and has added more substance to the series' niche themes and engaging storytelling.

It all begins with a montage of the love birds of Moordale getting down to it, and the first major reveal is a moustache-sporting Otis Milburn (Asa Butterfield) and later, the fact that Otis and Ruby (Mimi Keene) are in a casual relationship. The post-chlamydia Moordale Secondary School is still feeling the aftereffects of previous events, and this causes some big changes. We are introduced to a new headmaster, Hope Haddon (Jemima Kirke), who begins with a dynamic introduction speech. Hope, a former student of Moordale herself, is, meanwhile, on a mission to change the 'sex school' reputation. She wants the kids to walk in a single file, wear the "correct" uniform and sport acceptable hairstyle; she even introduces a new Relationship and Sex Education course that advocates abstinence. Meanwhile, Maeve (Emma Mackey) still has no idea about Otis' voicemail, and she makes it clear that they are not friends anymore.

The series has always managed to strike a balance between the Otis-Maeve plot and other sub-plots, and this continues. Every character has purpose, and we are made constantly aware of their emotional situation. For instance, take Adam, a former toxic masculine bully, who has come a long way after embracing his sexuality and fighting his demons over as many as eight episodes. It's not just the old characters; some fresh faces make a mark too, like Cal, a non-binary student of Moordale, who has one of the best plotlines this season. Cal enters the school with a lot of baggage, and they carry a cool-as-ice attitude that eventually locks horns with Hope. Things get truly awful when Hope's binary RSE course and her insensitive approach begin to threaten Cal. *Sex Education* is known for writing nuanced, organically developed queer characters, and it does that here as well. Cal's journey, their equation with Jackson and with another non-binary student at the school, are great possibilities to look forward to in coming seasons.

This is a series that features people of different identities, of different age groups, dealing with emotional, physical, existential, and as we all know, sexual issues. It continues to make a strong case for the importance of therapy and sex education. It's impressive how it continues not to vilify characters and extends its empathy and kindness to all characters. Even Hope is who she is for a reason, and it doesn't take much for us to forgive her. The do-gooder Otis too puts on a rude hat for a brief while. It's beautiful that the series even fleshes out a subplot for Michael Groff, the former headmaster. We see glimpses of his abusive childhood, and later, how he begins to embrace joy in life.

RATING 3.5/5

Season 3 isn't perfect, no. I didn't quite enjoy seeing an animal get killed, for one. More importantly, the Otis-Meave plotline features a school trip to France, which while containing some highlights, seems like a simplistic way to add freshness. The grand showdown that happens too isn't as compelling as in the second season. What the final episodes do well though is that they leave you on a high. Fighting for one's rights... the need for educational institutions to be empathetic towards students... These are solid takeaways.

Why do you hold onto someone else when the person in front seems perfect? Why didn't we say the things we should have said? How do you deal with emotional baggage in such a way that it doesn't damage your current relationships? *Sex Education* manages to kindle such questions in you without ever getting preachy. Season 3 confirms that this school is definitely worth visiting again.